TWO SECTIONS Not Complete Without BUSINESS, COMMERCIAL AND FINANCIAL SECTION

The Chicago Daily Tribune.

TWO SECTIONS Not Complete Without BUSINESS, COMMERCIAL AND FINANCIAL SECTION

VOLUME LXIX.—NO. 178. WEDNESDAY, JULY 27, 1910.—TWENTY PAGES. * * PRICE TWO CENTS.

HEAT BLANKET COVERS COUNTRY

Nine Cities Suffer Temperature of More than 100 Degrees; Climbs to 106 at Wichita.

CHICAGO'S MAXIMUM IS 95.

Despite the Soaring Mercury Only One Death and Five Prostrations Are Reported.

HEAT MAKES MORE RECORDS.

Following is a list of cities where the mercury yesterday reached 100 degrees or more:

Abilene, Tex.	100	McAlester, Okla.	105
Concordia, Kas.	100	Oklahoma, Okla.	100
Denver, Colo.	100	Topeka, Kas.	102
Dodge	102	Wichita, Kas.	106
Kansas City, Mo.	103		

Nine of the eighty-two cities throughout the United States from which returns were received at the local weather bureau last evening reported temperatures of 100 degrees or over. Thirty-six of the eighty-two reported temperatures of 90 degrees or over. Chicago with its 95° maximum was among the thirty-six.

Such an array of "maximums," indicating a heat spell covering the entire country, it was said, has not been seen in the last ten years.

Objections to its being called a "heat wave" were made on the grounds that a wave moves, while the present torridity seems to have settled like a great blanket over the country, with Wichita, Kas., and its record of 106 as a center, with the 90 degree lines reaching to the Atlantic coast at the south and as far north as Canada in the central west. The Pacific coast, shut off by the Rocky mountains, appeared alone in its escape from the severity of the sun.

Goes to 96 in Chicago.

In Chicago Sunday's record of 97 was not equaled, but all previous records of the year—those of July 8 and 9—were met at the 96 degree notch. Better things are in prospect for the city today, with probabilities of local thunder showers; but the most sanguine weather prophet refused to predict a change of the heavy blanket from the country at large.

In addition to the list of high temperatures given at the head of this column, some of the towns with a score of over the 90 mark were:

Amarillo, Tex.	96	Madison, Wis.	90
Aberdeen, S. D.	96	North Platte, Neb.	96
Council Bluffs, Ia.	96	Omaha, Neb.	96
Davenport, Ia.	96	Peoria, Ill.	96
Des Moines, Ia.	92	Philadelphia, Pa.	96
Dubuque, Ia.	94	Pueblo, Colo.	94
El Paso, Tex.	96	Rapid City, S. D.	92
Helena, Mont.	90	Salt Lake City, Utah	92
Hays, Kan.	96	San Antonio, Tex.	98
Jacksonville, Fla.	96	Springfield, Ill.	96
Linden, Neb.	96	Springfield, Mo.	96
Little Rock, Ark.	96	Washington, D. C.	96

Clouds Are Scarce.

Not one of the communities among those that suffered most reported a drop of rain during the day. "Fair" or "clear" was the report from the great majority, while some found hope in the word "cloudy" that was sent in.

Even the Atlantic coast has not been spared in the last few days. Boston and New England points, which saw the mercury in the 90s, reported it had dropped back into the 80s, but at many points in the eastern section it still was felt that they were in for more uncomfortable days.

In the scanning of the records of the last four days Wichita, Kas., proved a record breaker. On Saturday the thermometer there stood at 96, on Sunday it went up to 104, then held there over Monday until it jumped to high mark for the country—106.

Denver in Heat's Grasp.

In Kansas, Concordia reached its record, and North Platte, Neb., scored 104. Denver experienced a slight relief on Monday when its mercury dropped from 100 down to 94, but it gasped again when its former mark was equaled. Kansas City, which reported 96 on Sunday, went up to 102. Abilene, Tex., with a record of 100 on Monday, Dodge City, Kas., with 102, and Oklahoma City with 100, remained unchanged so far as the maximum was concerned.

Chicago suffered most from 3 until 5 o'clock in the afternoon, when the mercury stood almost exactly at the 95 mark, once getting above it the tenth of a degree. A breeze from the southeast that carried with it the coolness of Lake Michigan and dropped the mercury to 74 about sunrise, gave way shortly after to a renewal of the west and southwest winds of Sunday, and the silver liquid again sped upward.

The lack of humidity made the day more bearable here than the thermometer would indicate.

One death and five prostrations were reported during the day.

The Dead.

LEONARD, PATRICK, 42 years old, 908 Lowell street; died at county hospital after attack said to have been due to the heat.

The Prostrated.

PETERS, ANDREW, 56 years old, 3213 Grand avenue; overcome at South Robey street and West Jackson boulevard; taken to county hospital.

SOLOMON, JOSEPH, 64 years old, 943 Maxwell street, a laborer; collapsed from the heat at 1407 West Taylor street; taken unconscious to the county hospital; condition serious.

BOYER, W. O., 1435 North Talman avenue; overcome by the heat while at work at 117 Market street; resuscitated by police ambulance physician.

BOWER, WILLIAM, 36 years old, 942 West Madison street; overcome at Throop and West Monroe streets; taken to county hospital.

BAKER, W. T., 55 years old, 335 West Fifty-eighth street, a plumber; overcome while at work in the residence of Mrs. F. Richards, 320 West Sixtieth street; taken to St. Bernard's hospital.

North Shore Gets Shower.

Prof. Cox's prediction of local thunder showers was fulfilled before it was put in type in the newspaper offices, for about 9 o'clock there were showers in Edgewater and along the north shore, although not a drop fell in the downtown district or other parts of the city.

SUMMARY OF THE NEWS.

WEDNESDAY, JULY 27, 1910.

WEATHER FORECAST.

Generally fair Wednesday and Thursday except possibly a local thunderstorm Wednesday; somewhat cooler; light to moderate variable winds. Sunrise, 4:38; sunset, 7:10; moonrise, 10:37 p. m.

TEMPERATURE IN CHICAGO
[Last 24 hours.]

Maximum, 5 p. m. . . . 95
Minimum, 7 a. m. . . . 74

8 a. m.	75	11 a. m.	89	7 p. m.	92
9 a. m.	75	Noon	90	8 p. m.	90
10 a. m.	76	1 p. m.	92	9 p. m.	89
11 a. m.	79	2 p. m.	94	10 p. m.	89
7 a. m.	74	3 p. m.	95	11 p. m.	88
8 a. m.	78	4 p. m.	95	12 midnight	85
9 a. m.	82	5 p. m.	95	1 a. m.	83
10 a. m.	83	6 p. m.	94	2 a. m.	81

Mean temperature, 84; normal for day, 78. Excess since Jan. 1, 704.
Precipitation for 24 hours to 7 p. m., 0. Deficiency since Jan. 1, 4.05 inches.
Wind, S. W., max., 19 miles an hour at 1:45 p. m.
Relative humidity, 7 a. m., 69%; 7 p. m., 39%.
Barometer, sea level, 7 a. m., 29.92; 7 p. m., 29.76.

TELEPHONE CENTRAL 100.

EDITORIAL—PAGE 6.
Roger and George.
The Disappearing Gallus.
As to Laughing.
The Open Pocketbook.
Censorship.
Vindication.
A Sharp Hint.

POLITICAL.
Bryan is deposed as state leader by Nebraska Democratic convention. Page 1.
Nebraska Republicans indorse Taft, tariff, and insurgents and condemn Cannonism. Page 2.
Editor Roosevelt talks politics, literature, and German with callers at sanctum. Page 2.
Men's club of Ottawa condemns candidacy of Lee O'Neil Browne for reelection. Page 2.
"Regulars" win first skirmish at Ohio Republican convention. Page 2.
Senator Cummins in Kansas attacks steel trust. Page 3.

LOCAL.
Heat blanket covers country; Chicago temperature 95 degrees. Page 1.
Carver Remington tries to end his life by shooting. Page 1.
Aurora health regulations prescribe at least one bath a week. Page 1.
Five thousand pilgrims come to St. Anne "miracles." Page 3.
Women plan for entertainment of feminine visitors to K. T. conclave. Page 4.
Dyrenforth boy's educational plan off; estate worth but $35,000. Page 5.
Sensational testimony promised at Rawn inquest tonight. Page 5.
Destruction of obstructing bridges opens new "lakes to gulf" waterway. Page 7.
Chicago art critics gibe at Mrs. Mary J. Hoxie's $36,000 "art" purchase. Page 7.
Danish dairy expert says demand for cream endangers America's milk. Page 7.
H. Goldberg, milliner, freely admits to reviewers that he had deceived them as to his taxable property. Page 8.

DOMESTIC.
Grand Trunk freight train is wrecked in Indiana by strikers, who also try to kidnap nonunion passenger crew. Page 3.
University of Illinois dean praises Chicago's record as healthy city. Page 4.

FOREIGN.
No word received from ship on which Dr. Crippen and Ethel Leneve are reported to be sailing for Canada. Page 4.
General and army of twelve men in revolt against Cuban government. Page 4.

MAGAZINE—PAGE 8.
Woman and Her Interests.
Prof. Dorsey on Italy.
News of Society.
Vaudeville Gossip.
As Ed Howe Sees Life.
August Meteoric Display.

SPORTING—PAGES 10 AND 11.
White Sox end eastern trip with victory over Washington, 3 to 2.
Rain prevents game between Cubs and Cardinals at St. Louis.
C. W. Somers is now sole owner of Cleveland baseball club.
Ten of sixteen survivors in western golf tourney at Minneapolis are Chicagoans.
King Cole takes feature event in Kalamazoo Grand circuit races.
T. C. Bundy of California eliminates Walter Hayes in western tennis tourney.
Billy Delaney, Johnson's adviser at Reno, hobnobs with Comiskey and baseball fans.
Rule requiring clearing and reporting of yachts suspended until November.

MOVEMENTS OF OCEAN STEAMSHIPS.

Arrived.	Port.
ATHINAI	New York.
CITTA DI MESSINA	Naples.
FURNESSIA	Glasgow.
GERMANIA	Marseilles.
HELLIG OLAV	New York.
K. WILHELM II.	New York.
KRONPRINZ CECILIE	Bremen.
LUSITANIA	Liverpool.
MAKURA	Victoria.
PHILADELPHIA	London.
ROMA	New York.
STRATHTAY	Sydney.
SIERRA	S. Francisco.
Sailed.	**Port.**
ASIA	S. Francisco.
AVA MARU	Seattle.
CORINTHIAN	Havre.
LUISIANA	Naples.
RUSSIA	Libau.
VENEZIA	Naples.
ZEELAND	Boston.

WIRELESS REPORTS.

MAJESTIC	Out 220 miles	Due at Plymouth Wed. p. m.
TAORMINA	Out 765 miles	Due at New York Thursday a. m.

What Is There

about some want ads that makes them jump out at you from a long column and fairly grip your attention?

Their human interest, in most cases. Whoever wrote them thought the best way of selling you something was to give a vivid picture of it—to bring out all the good points so strongly as to make you *want* to buy.

Cut and dried phrases won't do this. Of course, almost any sort of a Tribune want ad will bring some results, but that isn't the point. Make your ad real—different—one that will capture the cream of the day's replies.

REMINGTON HEIR SHOOTS HIMSELF

Nephew of Mrs. Levi Z. Leiter and Member of Family of Typewriter Makers Attempts to End Life.

"DISCOURAGED," HIS PLEA

City's Failure to Adopt His Recent Invention Is Sequel to Series of Reverses in Business.

Carver Remington attempted to kill himself by shooting yesterday afternoon while in the tailor shop of Tanner & Conley, 99 Washington street. Remington is a member of the family known for the Remington typewriter and firearms. His mother was a sister of Mrs. Levi Z. Leiter and he is a cousin of Joseph Leiter and of Payson Thompson of Chicago. Remington's chances of recovery are slight.

Remington was found seated on a chair in the rear of the tailor shop. In one hand was a revolver of the family make. In the other were a number of letters.

"Never mind me. See that these are mailed," he said. Then he keeled over.

His wife was immediately notified, and she and Mr. Thompson spent the night at the hospital. Mr. Leiter was apprised of the tragedy by telegraph.

One letter Remington had addressed to his wife at Ellis hotel, Forty-second street and Ellis avenue; another to his brother, Franklin Remington of the Foundation company, 115 Broadway, New York; a third was addressed to Thomas Conley, 99 Washington street, and the fourth to an undertaking company, in which he gave instructions that he be buried in a $30 coffin.

Rallies at Hospital.

The wounded man was taken to the Practitioners' hospital, Franklin and Washington streets. Dr. Forrester found that the bullet fractured the fourth rib and lodged in the muscles of the back. An operation was performed.

Remington rallied from the effects of the anesthetic and conversed with his wife and Mr. Thompson. The wounded man expressed disappointment that the bullet had not ended his life.

Remington has been a promoter for several years. Recently he invented an appliance for shutting off gas in pipes at the curbing, and his inability to have the Chicago city council adopt it is thought to have preyed upon his mind.

The letter written by him to the undertaker is:

"Gentlemen: Kindly take charge of my remains and furnish a $30 casket. Have the outside box of fairly good material, as I have a long journey to make. Notify my brother, Franklin Remington, 115 Broadway, New York City. He will see that your bill is paid. I have written him and he will communicate with you. My wife is at 4201 Ellis avenue, where we have been making our home since early winter. Very truly yours,

"CARVER REMINGTON."

Writes "I Am Just Discouraged."

The letter to Mr. Conley reads:

Dear friend Conley:—Pardon me for putting you to so much trouble and annoyance, but I just had to do this act while in the mood.

"Kindly see that the letter to my brother and also the one to my wife are posted. There is nothing in them that will throw any light on my act, so the coroner will have no use for them.

"I am just discouraged, that's all, and there is no use in struggling along further. Please call up Oakland 819 and notify Miss Hill, the lady who runs this house. She will break the news to my wife. The house is known as the Ellis. Thanking you for your kindness,

"CARVER REMINGTON."

The letters addressed to his brother Franklin and his wife were sealed and stamped, and for that reason were not opened by the police.

For several months Remington had made the tailoring establishment of Tanner & Conley a lounging place. Scarcely a day passed that he did not put in an appearance for what he jokingly called "roll call." On entering the tailor shop he would cry out "Carver Remington," and then answer "Here."

This never failed to provoke laughter from the proprietors of the shop and also from Remington.

Wife Collapses When Told.

When Mrs. Remington was notified of the shooting she collapsed. When she reached the Practitioners' hospital later her husband had been taken from the operating table. She remained at the hospital all night.

"Things have been going against me and I just could not stand the strain," Remington is said to have told his wife.

Mrs. Remington said that her husband had been despondent for some time over his failure to float bonds for Arkansas coal lands. He had a similar experience some time ago with a zinc mine at Joplin, Mo.

Remington has lived in Chicago about twenty years. He was president of the Remington Construction company.

Notify Daughter and Joseph Leiter.

Mr. Thompson, after learning from Dr. Forrester that Remington has only a fighting chance, sent a telegram to Mrs. Nellie Golden of Houston, Tex., his only daughter, who is now visiting relatives at Ilion, N. Y., the birthplace of her father. Telegrams were also sent to Joseph Leiter, who is at Beverly, Mass., and other relatives.

Dr. Henry Hooper, 1210 Astor street, was summoned to the hospital by Mr. Thompson later. Dr. Hooper, after visiting Remington, said that there was small hope for his recovery. Thompson refused to talk about the affair, as also did Mrs. Remington.

Remington's mother was a Miss Carver. One sister, Mary Theresa Carver, was married to Levi Z. Leiter. The other sister is Mrs. Victoria Thompson, who lives at 915 Dearborn avenue. Remington has a brother, Franklin Remington, who lives in New York, and a sister, Mrs. William Pittyman, who formerly lived in Chicago but who now lives in London.

The brother was reached by telegram at his summer residence in Oyster Bay and replied that he had had no intimation that things were going wrong with his brother. Mr. Remington said he hadn't seen his brother in two or three years, but that letters frequently passed between them. Carver Remington's letters appeared cheerful of late, he said, and he could not offer any explanation of the attempt at suicide beyond temporary derangement.

CRUELTY TO ANIMALS IN THE OHIO CONVENTION.

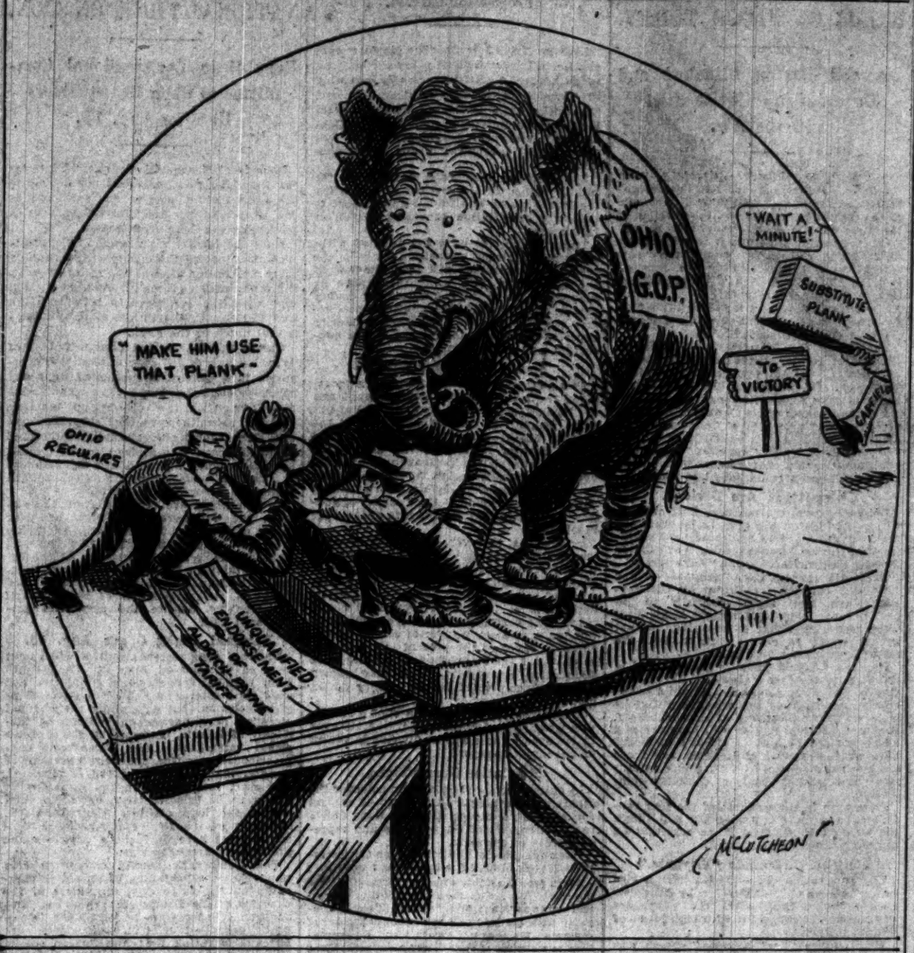

BATHE ALL YE OF AURORA!

Each Person Must Use Tub or Run Chances of Arrest.

KEEP WINDOWS OPEN, TOO,

Chase Flies, Sweep Floors, and Be Tidy About Passages.

AURORA'S NEW HEALTH LAWS.

Take a bath once a week.

Do not spit on the floors, even of your own house.

Sinks, wash bowls, etc., must be kept strictly clean.

Keep out the flies.

Sweep the floors thoroughly each day and scrub them at least once each week.

No more than two persons may sleep in a small room and not more than five in a room of moderate size.

All rooms, especially sleeping rooms, must be kept clean and well ventilated.

Windows must be kept open in all bedrooms.

Bed clothing must be thoroughly aired at least once a week.

Yards must be kept free from disease breeding rubbish and refuse.

Place garbage in regulation cans and set them out on day of collection.

Publication of the above rules yesterday by Aurora's board of health was accompanied by a notice from Dr. A. R. Reder, health officer, that they would be strictly enforced and that violations would invite prosecution "to the fullest extent of the law." Moreover, Frank Mitchell, chief of police, signed his name below Dr. Reder's as a warning that seekers for leniency need not look to him.

"Those rules go," said the police chief, grimly. "Every one must take his bath and do the rest of the stunts. And I want to say right now that we are not working in the interest of the bathtub trust, either."

Dr. Reder further announced that he or some other attaché of the health department would visit every residence each week to see that the new rules were being observed.

Residents Hear, Then Wonder.

As soon as the new health laws become known there was trouble in Aurora. Former Senator A. J. Hopkins said he thought the regulations were "sane and conservative," but there were others who wondered how Dr. Reder would be able to satisfy himself, on his inspection tours, whether the one a week bath had been taken as required.

"That may be a puzzler occasionally," said the doctor, "but if I should hale the wrong man, woman, or child into court, wouldn't it be a matter of evidence? The wise ones will have their alibis—I mean they will be able to show that they took their dip or soak or whatever the variety was. Proof will lie with members of the family, you know, or receipts at the barber shop."

Every portable bathtub in Aurora was bought up within an hour after Dr. Reder's proclamation was made. Dealers in plumbing supplies all sent in rush orders for bathroom equipment and hot water attachments for kitchen stoves. The towel departments of the dry goods stores did a rushing business. Drug stores made record sales of shower apparatus.

Excited by Ban on Flies.

Next to the bathing regulations, the ban on flies most excited the Aurorites. Although Dr. Reder told inquirers he "did not intend to be unreasonable," he wouldn't say how many flies to the cubic yard would be allowed without a penalty.

However, less blue bottle flies than of the ordinary or garden variety will be permitted. He suggested that parents offer rewards of say five cents a hundred to stimulate the activity of their children with wadded newspapers.

SEE WHO'S HERE! BERRY WALL! AND DOESN'T LIKE CHICAGO.

Former King Bee of "Dudes" Makes Visit to "Wild and Woolly" West—Surprised at Absence of Many Residents.

Evander Berry Wall, who won the title of "King of Dudes" by his domination of New York's ultra fashionable set a quarter of a century ago, arrived in Chicago yesterday on his first vacation from the east and woolly West.

He is going back to "The Avenue" right away, although he graciously admits that Chicago is possibly all right in the winter.

He is accompanied by his multi-millionaire nephew, Harvey S. Ladew, whose father left him one of the largest leather belting concerns in the world. When thus accused of being in trade by his uncle Mr. Ladew admitted it, but remarked in extenuation that he had so little to do with the business that he really didn't know on what street his Chicago plant is located.

Mr. Wall explained his demure attire as due to the fact that he is in mourning for the death of his sister, Mrs. Louise Berry Wall Ladew, mother of his companion. Out of her $2,000,000 fortune his sister left him an income of $250 a month. At one stage in Mr. Wall's career he received $300,000 in a lump. Shortly thereafter he had $250 worth of cuffs and other clothing in proportion. And three years later a check of his for $25 went to protest and bankruptcy followed.

Mr. Wall was most displeased with Chicago weather, next with Chicago streets, and finally with the absence of much of Chicago's population. He refused to express an opinion on the clothes of Chicagoans further than to remark that they evidently "don't worry much about such things."

DESERTS DISHWASHING TASK.

Lad Takes to the Road When Domestic Duties Threaten to Become Permanent.

Leonard Taylor, who is only 9 years old, doesn't believe in taking any chances with this suffragette movement. Accordingly, when his mother, Mrs. James Taylor, 7246 Prairie avenue, asked him to wash the dishes after dinner, he entered a loud protest. When she put him at the task again after breakfast, he deserted—he was afraid it would become habit. Leonard took to the road and walked as far as Lincoln park when he fell asleep on a bench. Patrolman Von Pyon found him there early yesterday morning and took him to the Chicago avenue police station. Dishwashing or no dishwashing, Leonard says he was glad to return, when his father came for him.

HERE'S NEWEST CALLING CARD.

Specimen from White Salmon Has Family History and Census on Back.

New York, July 26.—[Special.]—A new idea in calling cards reached New York today by way of White Salmon, a small town in Washington state. The card was first seen at the Hotel Astor, where it was presented by Al H. Jewett of White Salmon.

The face looks like any ordinary card, with the address in one corner. The new idea is on the back, where a brief history of the family name appears.

According to the card presented by Mr. Jewett, he is the tenth son of a family of boys. The names of all the male members of the family are on the back of his card, numbered in rotation.

OLGA MENN IS ILL IN VIENNA.

Fiances of Suicide Baron Rothschild Never Recovered from the Shock.

Dr. Rudolf Menn, 1832 Lincoln avenue, who has been connected with the German hospital of Chicago for many years, has left Chicago for Vienna, Austria, where his daughter Olga Menn, is reported to be seriously ill. It will be remembered that Baron Oskar Rothschild committed suicide about a year ago because he could not win the hand of the talented Chicago singer. Miss Menn is said never to have recovered from the shock of Baron Rothschild's death.

MANY POISONS IN ONE DRAFT

Connecticut Doctor Ends Life by Quaffing Deadly Compound.

AILING, HE SOUGHT DEATH.

Believed Paralytic Stroke Would Come Soon and Prove Fatal.

Bridgeport, Conn., July 26.—[Special.]—Dr. Frederick L. Graves, one of the foremost medical practitioners of western Connecticut, died here today eighteen hours after taking a deadly draft compounded from many poisons with suicidal intent. Dr. Graves had been melancholy because he believed himself incurably ill.

Graves' wife found him lying under a tree at the rear of their summer home, Laurel Beach, Milford, yesterday morning when she returned from a stroll along the shore. She saw he was not himself.

"Why, Fred, what's wrong?" she asked.

"Nothing," he replied, drowsily. "I'm tired out. Please let me rest."

She knew something was wrong and summoned other members of their house party.

Find Poison Bottles Empty.

Doctors John Wright and Charles H. Sprague of this city, raced to the doctor's aid in automobiles. They found him unconscious. They first believed he was suffering from morphine poisoning, but soon were puzzled by conflicting symptoms. When they examined his medicine case they found every poison was missing. They remained at his side until midnight. Then summoned an automobile ambulance from this city and sped with their patient to Dr. Wright's private hospital. He died at four o'clock this morning without regaining consciousness.

Dr. Graves suffered a fall on the streets years ago that injured his head so badly as to disable him for more than a week. He frequently complained of pains in the head. On July 5 he was stricken with a mild paralytic shock. He immediately went into a decline.

Feared Fatal Second Stroke.

Though his friends tried to cheer him, he insisted the first shock was merely the harbinger of another, and he felt convinced the second would prove fatal.

Though Mrs. Graves' friends today insisted religious differences between the couple never led to more than an interesting controversy, fellow practitioners were equally certain the enthusiasm Mrs. Graves manifested for Christian Science caused the doctor uneasiness. Mrs. Graves' father was Silas Damon of New York and Bridgeport, mental healer and advocate of electric treatment.

Drs. Wright and Sprague notified Medical Examiner F. B. Downs of the death of Dr. Graves this afternoon. He investigated, satisfied himself death was suicidal, and his report was accepted by Coroner Clifford B. Wilson as final.

HONOLULU WON BY THE WETS.

In Special Election Provided by Congress Vote Is 3,833 to 915—All Returns Not In.

HONOLULU, July 26.—In the special election offered by congress to determine whether the Hawaiian Islands shall become "dry" and the importation of all liquor be prohibited, the "wets" won in Honolulu today, by a vote of 3,833 to 915. Returns from other parts of this and other islands have not yet been received but are expected to add to the majority for the "wets."

GETS SHAVE IN QUICK ORDER.

Mustache, Eyebrows, and Part of Hair Go When Spark Hits Facial Adornment.

One way of getting a shave was found last night by Cornelius T. Callaghan, 3205 South Carpenter street. The experiment cost him mustache, eyebrows, and part of his hair. Mr. Callaghan was on the front platform of a north bound Halsted street car, when a fuse blew out at Sixtieth street. The next minute he looked like a human Chihuahua.

DEPOSE BRYAN AS NEBRASKA LEADER

Democratic Convention Turns Down Three Times Presidential Candidate, 647 to 198.

COUNTY OPTION IS ISSUE.

Cheers Greet Vote When Downfall of Commoner Is Certain; Howls Drown Friend's Plea.

Grand Island, Neb., July 26.—Nebraska Democrats tonight wrested the leadership of their state organization from William J. Bryan on the issue of county option.

By decisive votes they registered their unbelief in his present policies after listening to an impassioned appeal from Mr. Bryan, who declared the liquor interests were in an organized attempt to secure political control of the state.

The minority plank submitted by Mr. Bryan was brief and his opponents declared was an effort to recede from his former radical attitude. But the workers against the county option plank were unappeased and stood firmly against it.

The attitude of many of Mr. Bryan's former lieutenants toward him was evinced in the speeches of several who addressed the convention after him. His reference to "assassins" in the party was frequently referred to, and as each speaker denounced his present position the cheers of the delegates showed that the appeal of Mr. Bryan had been ineffectual.

The vote by which his county option plank was rejected was not taken until nearly midnight. It resulted 647 to 198.

Mr. Bryan made no comment after the vote, and in his answer to questions referred to his speech in which he proclaimed his fealty to the Democratic party and its platform.

Governor Won Every Point.

The principal figures in the fight were Bryan, Gov. Shallenberger, and James C. Dahlman of Omaha. Here is what each asked for in the convention and what they got:

Bryan asked for adoption of county option plank, the initiative and referendum, and the elimination of the brewers from Nebraska politics. He got the initiative and referendum.

Shallenberger opposed any plank on county option, but will sign a county option law if one is passed by the legislature; asked an indorsement of his administration and the initiative and referendum; also an indorsement of the 8 o'clock closing law. He got everything he asked for.

Dahlman asked for a [illegible] of the Shallenberger administration. He failed to score a point.

The test vote that foreshadowed the downfall of Bryan came on a motion made by Congressman Gilbert M. Hitchcock, a candidate for the senatorial nomination, which, in effect, was to eliminate the introduction of platform planks with accompanying speeches, unless submitted as a section of the majority or minority report of the committee on resolutions.

Cheer as Vote Shows Bryan Defeat.

Mr. Bryan, seated as a member of the Lancaster county delegation, was upon his feet at once, with a protest and offered an amendment, to modify the intent of the original motion.

A dozen delegates made as many motions and heated speeches on the subject, the Bryan adherents denouncing the Hitchcock motion as "gag rule" and their opponents declaring that "individual rule" must not prevail in the convention.

Chairman Smyth ordered a roll call on the amendment, and the gathering was silent as the vote of the counties was called that would determine the Bryan strength.

When two thirds had been called, foes of Mr. Bryan realised that he was defeated, and a wave of cheers, that drowned the roll call began.

Vote Is 435 to 394.

As Chairman Smyth read the result, 435 against the amendment to 394 in favor of it, the delegates sounded afresh a volume of cheers that seemed to indicate their relief from the uncertainty that had existed as to the strength which Mr. Bryan might develop in the convention. The original motion of Mr. Hitchcock then was adopted.

Mr. Hitchcock's resolution follows:

RESOLVED, That all proposed platform planks or declarations of this convention shall be presented or referred to the resolutions committee without discussion, and shall not be brought before the convention except when embraced in a majority or minority report of that committee.

Smyth Forecasts Bryan's Fall.

The convention was called to order at 2 p. m. and C. J. Smyth was named for temporary chairman. Mr. Smyth in his speech made a plea for party unity, asserting that the disorganized condition of the Republican party assured Democratic success, if party differences were buried.

Referring to William J. Bryan, but without mentioning his name, Mr. Smyth said:

"In considering the great questions that may come before us today, let us be tolerant of each other's views. Impute unworthy motives to no one except on the most conclusive proof. Deny to no man that liberty of opinion which you claim for yourself. It may be necessary today for some of us to refuse to follow a leadership which for almost twenty years has given luster to our party in the state and the nation. If it should let no man say that it argues any abatement in the esteem of him who embodies that leadership. When this convention shall have adjourned our differences, I am sure, will be forgotten, and we will all fall into our accustomed places, the leader in his and the subordinates in theirs, to fight for our platform and our party."

Mr. Smyth was later made permanent chairman.

Rival Candidates Speak.

While the committee on resolutions was drafting its report Gov. Shallenberger and Mayor Dahlman of Omaha, rivals for the nomination for governor, addressed the convention and buried verbal shafts at each other.

The Omaha mayor said he welcomed a fight in the convention as a trip of several hundred miles to a harmonious gathering was not worth the expenditure of car fare.

Gov. Shallenberger also asserted his eagerness for a lively battle and announced his willingness to stand for re-election [illegible]

indorsement of the daylight closing law, the operation of which had been attacked by Mayor Dahlman and his followers. The governor also promised the delegates that if re-elected, together with a Democratic legislature, he would give them opportunity through legislative action to settle the saloon question definitely.

The convention took a recess until 8 o'clock to await the report of the committee on resolutions.

Dissension among the membership of the resolutions committee delayed the presentation of the divergent reports until long after the hour at which they were to report at the evening session.

A disorderly crowd that packed the tent, preventing many of the delegates from occupying their seats, also delayed the proceedings.

The differences of the Shallenberger and Dahlman factions on minor points of the platform did not prevent a solid front by them against the county option issue, of which Mr. Bryan was the only sponsor.

Howls Greet Plea for Bryan.

At the opening of the evening session former Senator W. R. Patrick, the Bryan candidate for governor, took the platform and openly defied the opponents of Bryan. He declared that failure to adopt the county option plank meant certain defeat at the polls. Despite the howls and shouts of the delegates he began an attack on Gov. Shallenberger and Mayor Dahlman until cautioned by Chairman Smyth. He declared that Bryan was the only man who did or could lead the army to Democratic victory and stood with folded arms and defiant mien as the convention again tried to shout him into cessation.

Shouts of "Sit down" were ineffectual. Chairman Smyth vainly sought to still the disturbance in the tent.

"Hear him out," he pleaded. "You don't have to vote for him, but at least give him a hearing."

The combativeness of the speaker finally won the audience and he was given a round of applause as he concluded.

Platform Committee Reports.

The committee on resolutions reported at the close of Mr. Patrick's speech and the majority report was read.

The platform indorsed the administration of Gov. Shallenberger and favored the giving to metropolitan cities and cities of the first class, the right to make their own charters.

It was declared that there was unanimity of opinion on every phase, save one.

A protest against the indorsement of Gov. Shallenberger as illegal was disregarded.

The plank in dispute then was read by the chairman. It was:

We heartily approve of the daylight saloon law, and we commend the courageous action of Gov. Shallenberger in approving it.

A vote upon the plank then was taken, and it was adopted by a vote of 710 to 168.

It was then announced that two minority reports would be submitted, one by W. J. Bryan and the other by H. B. Fleharty. The reports were startling in their brevity.

That of Mr. Bryan read:

We favor county option as the best method of dealing with the liquor question.

That of Mr. Fleharty was equally brief. It was:

We favor local option as now provided for by law, but are opposed to county option.

Hear Bryan in Silence.

Mr. Bryan, speaking from the platform in behalf of the minority plank presented by him, was greeted by shouts of applause and was listened to in silence. He said in part:

"If I have advocated that which is not good for the state, let me feel your wrath. If you find I have done anything that is not for the good of the Democratic party, I do not ask your mercy.

"Who, less than I, could desire to disrupt the Democratic party? Am I not aware what a repudiation at your hands will mean to me?

"It has been said that I am making this fight because I am not a candidate. Nothing could be more untrue."

Mr. Bryan here referred to the political battles he had waged, and declared he had been fearless when his own future seemed at stake.

Continuing he said: "I have been called a dictator for expressing my opinion. Your candidates here today have expressed their sentiments. By what law am I compelled to remain silent, when I feel that the good name of my state is at stake?

"It has been said that I am aggrieved because I have been sold out by the liquor interests in my own state. I have been sold out by these liquor Democrats in my own state and saved by the votes of self-respecting Republicans, who refused to aid in it.

"I expect to be in politics for many years yet. I expect to aid in the work of the Democratic party, but I will not remain silent when a band of political assassins attack me."

The speaker then attacked the seated delegates of Douglas county, in which Omaha is located, declaring that they were not the choice of the Democrats of the county.

Liquor Plot to Steal State.

"I am not willing to admit that this is a final settlement of this question," continued Mr. Bryan, "and on a moral question I am not afraid to express my opinion and stand on it, if I have to stand alone."

Mr. Bryan declared that he had learned on his return from South America of the plan to betray Nebraska into the hands of the liquor interests. He said that the election of United States senators and state officials was a part of the conspiracy and that he felt called upon to prevent the political burglary of the state.

"The Republican party and the Populist party of this state have adopted county option," said Mr. Bryan in conclusion. "If you do not adopt it, it becomes an issue. Your speakers say the tide is turning toward Democracy in national issues; then make your fight on them, not in defense of the liquor traffic."

The majority plank on the liquor question, favored by five of the seven members, then was read as follows:

We are opposed to making county option, or any other plan for the regulation of the liquor traffic, a question of party creed. We stand for and insist upon strict enforcement of our present laws, and believe that any further changes in our liquor legislation should be decided by a direct vote of the people, and that the cause of good government and public morals will be better served in that way than by dividing the people into hostile factions on purely moral issues.

Speeches were made by the sponsors of the planks, and the convention then settled down to the final battle.

Platform Emphasizes Tariff Issue.

The arraignment of the present Republican administration is the strong feature of the platform as it pertains to national issues. It strongly indorses the last national Democratic platform and the present state administration, and continues:

"We congratulate the party upon the widespread revival of Democratic sentiment which gives promise of Democratic victory. We see in the passage of the present tariff law an example of subserviency of the Republican administration to the privileged interests of the country.

"We congratulate the country that Democratic opposition has thus far succeeded in defeating the iniquitous ship subsidy. We recognize in the many excessive rates on such favored products as steel, woolen goods, rubber, lumber, and others, the return which the Republican politicians are making to the plundering trusts for campaign contributions two years ago.

Ballinger Issue Raised.

"We condemn the president for surrendering to Aldrich and Cannon the control of tariff revision and for using his patronage to enforce unwilling congressmen of the Republican party to accept their dictation. We deplore the president's folly and weakness in surrounding himself with a cabinet of trust advisers. We favor the conservation of the national resources of the country and condemn the policy under which favored capitalists and political syndicates secure control of water power, coal mines, and other resources of the nation's wealth in the states and Alaska unrestrained and apparently favored by the present national administration.

"We condemn the president for retaining in his cabinet the close friend and former attorney for the powerful and unscrupulous predatory interests caught in the act of plunder.

"We join the Democrats everywhere in pledging the party to the cause of tariff reform, economy and simplicity in government, trust prosecution, and the ratification of the income tax amendment."

OHIO "REGULARS" WIN FIRST FIGHT

Progressives Beaten in Battle for Resolutions Committee Control.

CRISIS ON FLOOR TODAY.

Cox and Burton Clinched and Governorship Choice Still in the Air.

Columbus, O., July 26.—[Special.]—With the first day's work of the Republican convention at an end and "regulars" in control of the resolutions committee, the question of the governorship seems tonight to be still "up in the air," although it is evident the fight, which will reach a climax tomorrow afternoon, will be distinctly one between Senator Theodore Burton of Cleveland and George B. Cox of Cincinnati.

Burton and Cox have failed to agree on a governorship candidate, Cox vainly demanding that Burton support Brown.

The list of candidates includes James R. Garfield of Mentor, Judge Oren Britt Brown of Dayton, Secretary of State Carmi A. Thompson of Ironton, and Warren G. Harding of Marion, former lieutenant governor.

A strong conservative plank, on lines suggested by the "progressives" and an indorsement of President Taft, satisfactory to both "progressives" and "regulars," were two prominent results of four hours work by the subcommittee on resolutions late tonight.

Delegations Are Divided.

Delegates from the northern part of Ohio will be divided on the first ballot between Harding and Garfield and those from southing that Burton support Brown. The senator said he wanted Harding or a "dark horse."

The 584 votes—enough to nominate—which had been counted for Brown by Cox several days ago, seem gradually to be lost to that side, and tonight Cox's men were scurrying about endeavoring to get enough votes to assure their man of the nomination on the first ballot.

But the Garfield boom is growing and is threatening the Cox stalwarts. If this continues, and there seems no sign of its weakening since Garfield has announced that he is in no sense an enemy of President Taft, the conservatives say he will have far and away enough to win. Garfield's gain has been at the expense of Harding, and there are several members of Thompson's delegations now talking openly of Garfield's nomination.

Thompson is the weakest of the four candidates and in all probability will throw his support to Garfield if he sees that he himself cannot be nominated.

Longworth Sounds "Keynote."

The convention opened today with a vigorous defense of the tariff law by Congressman Nicholas Longworth, the temporary chairman. He coupled it with high praise of President Taft.

Mr. Longworth's "keynote" speech was almost wholly devoted to the tariff law, for which he declared the Republican party was responsible and behind which he maintained the party would have to stand.

"We refuse to be stampeded," he cried.

At the opening of his address, when he mentioned other Republicans who had preceded him as convention chairman in other years, the names of Garfield, now leader of the "progressives" who are protesting against unqualified indorsement of the tariff, and Joseph Benson Foraker, defeated by Burton for return to the United States senate, were greeted with applause. Those of the late Senator Hanna and President Taft also were applauded warmly.

Prior to the opening of the convention the "regulars" had elected a majority of the resolutions committee which will stand sponsor for the platform. When Mr. Longworth called himself a "regular" there was much cheering.

Regulars Win in First Test.

The first trial of strength between the "regulars" and "progressives" came tonight, and at the night session the "regulars" won by a wide margain.

Congressman Paul Howland of Cleveland, who has charge of the "progressive" platform, was defeated for the chairmanship of the resolutions committee by a vote of 15 to 3. Congressman Howland and Senator Dick, the latter of whom was elected chairman, did not vote, and one member was absent.

Congressman Cassidy voted against Senator Dick, as did the committeemen from the Sixth and Fourteenth districts, the latter of which adjoins Howland's district.

Immediately before this vote Mr. Howland announced that, while he would not quibble over phraseology, if the platform were in substance unsatisfactory to the "progressives," he would bring a minority report to the floor of the convention tomorrow.

Nine of Ohio's Republican congressmen are members of the resolutions committee, and all of the nine, including Congressmen Howland and Cassidy, supported in congress the tariff bill, which is one of the issues in the convention. Gen. J. Warren Keifer, member from the Seventh district, has since maintained that the schedules were not high enough.

Resolutions Subcommittee Busy.

The subcommittee which was named to devise a rough draft of the platform for presentation to the resolutions committee at midnight spent much of its time on the tariff and administration indorsement planks.

It was stated by a member of the subcommittee that with a few minor exceptions the progressives and regulars found themselves in entire accord on the planks relating to state affairs.

"I am confident," said Mr. Garfield, after an appearance before the committee, "that the platform which will be reported back to the convention will be satisfactory to the progressive delegates."

Mr. Garfield reiterated that he would defer all consideration of the governorship, as it applied to himself or any other candidate until the adoption of the platform by the convention.

Burton Permanent Chairman.

Senator T. E. Burton was selected as permanent chairman of the convention. This will leave the chairmanship of the big Cuyahoga county (Cleveland) delegation in the hands of Maurice Maschke, the vice chairman, a resident of Congressman Howland's district. The delegation, however, is split over the governorship, and the unit rule will not obtain as far as its ninety-six votes are concerned.

Walter F. Brown of Toledo was unanimously elected to his third term as chairman of the state central committee tonight.

DID NOT RULE ON SOCIALISTS.

Judge Going Denies He Interfered with Rights of Party Orators on Streets.

Socialists were perturbed yesterday when they read in an afternoon newspaper that Judge Going in the Municipal court had held that their party orators had no right to speak on Chicago streets even when they had a permit from the police.

"I made no such decision nor statement as quoted," said Judge Going at night. "The three defendants before me, who were charged with obstructing the street, were discharged. None of them had a permit for a meeting, although one of them had a card from the Socialist party management stating they could speak on street corners not already occupied. They were Polish speakers and the police who made the arrests were unable to understand what they were saying.

"The city ordinance requires that whenever a procession or meeting is planned that will block the street and interfere with traffic a permit must be obtained. I have never questioned the soundness of that ordinance and it never has been attacked in my court."

Lima (O.) Express Robber Caught.

Cedar Rapids, Ia., July 26.—O. P. Marchant, arrested at Marion today, confessed to robbing the United States Express company's office at Lima, O., on July 4. Marchant had $290 in his possession.

INSURGENTS WIN IN NEBRASKA

Convention Indorses Taft and Tariff; Scores Cannonism.

IS VICTORY FOR NORRIS.

Fight on County Option Is Hot, but Proposition Carries.

Lincoln, Neb., July 26.—The platform convention of the Republican party of Nebraska today adopted a platform strongly indorsing the administration of President Taft and the Aldrich tariff law; expressing unalterable opposition to "the system known as Cannonism" and hearty sympathy with the "insurgent" movement in and out of congress.

The platform includes a declaration for county option as the method of regulating the liquor traffic and for an amendment to the state constitution providing for direct legislation.

These resolutions were not adopted without meeting strong opposition both in the resolutions committee and upon the floor of the convention, but, while there were no votes to spare in the committee for county option, and while the other matters came before the main body of delegates as minority reports, the vote in their favor in the convention was overwhelming.

Standpatter Beats Norris.

As a general proposition it had been understood the indorsement of county option and of "insurgency" were supported by the same people. In consequence when at the opening of the convention at noon United States Senator Norris Brown, a "standpatter," was chosen permanent chairman over Congressman George W. Norris, a leader in "insurgency," by an overwhelming vote, the rank and file of the "county optionists" began to fear for the fate of their pet resolution.

It develops, however, that while no compromise is admitted by either side, there was a conference last night at which Senator Brown assured the "optionists" of the character of the resolutions committee he would appoint if he were made permanent chairman. The committee of seven appointed by him included three in favor of county option, three in favor of the present law, and one in favor of the submission of a state wide prohibition amendment. The last named member finally voted for the county option plank.

A minority report opposing such a resolution was defeated in the convention, 280 ayes to 558 noes. There was no division in voting on the majority report.

Resolution Causes Fight.

In state matters the platform calls for the creation of a nonpartisan board of control for charitable and penal institutions and a reapportionment of the senators and representatives of the state.

Near the close of the convention Congressman Norris offered the following resolution:

Every protest against wrong is "insurging" for the right. We are unalterably opposed to the system known as "Cannonism" and are in hearty sympathy with the insurgent movement in and out of congress. We urge our senators and representatives to make use of their votes and influence along progressive lines in the future.

There was a storm of protest when the discussion was first presented, but when put to vote it was declared adopted.

CUMMINS IN KANSAS SPEECH ASSAILS U. S. STEEL TRUST.

Iowa Senator Attacks Merger of Carnegie Company with Corporation and Makes Charge of Overvaluation.

Olathe, Kas., July 26.—Senator Cummins, of Iowa, in an address here today, attacked the United States Steel corporation. It was the last speech of his present Kansas tour.

Immediately after he had finished speaking the senator left for his home in Des Moines. He said he would fill no more speaking dates between now and August 2. The heat and the strenuous work of the campaign in Kansas have sapped the senator's strength, and he has gone home to rest for a time.

"You will remember that in 1901 the Carnegie company of Pittsburg sold its plant to the United States Steel corporation, organized that year," said the senator in his speech. "The steel corporation paid the Carnegie Steel company $500,000,000 for its plant and business. Of this incomprehensible sum, Andrew Carnegie received $350,000,000 in the bonds of the corporation, and his associates in business received the remainder.

"What was the plant worth? That is not a subject longer in dispute. It has been most minutely investigated. The highest value any reasonable man would put on it in 1901 was $90,000,000, and the United States Steel corporation paid to Andrew Carnegie's company $420,000,000 more than it was worth, more than would be required to reproduce it with every modern improvement known to the business.

"Now, why did the United States Steel corporation pay $420,000,000 more for this property than it was worth? I will tell you. It examined the books of the Carnegie Steel company and there it was shown that over a series of years the Carnegie company had been making profits that would pay interest on $500,000,000.

"The United States Steel corporation had enough confidence in its own power and in the friendship of men like Dalzell of Pennsylvania, and Payne of New York, and Aldrich of Rhode Island, and Hale of Maine, and Lodge of Massachusetts to be sure that in the years to come it would be able to earn interest upon the $500,000,000 it was then paying to the Carnegie Steel company. This is the sole secret of that transaction."

Senator Cummins then told of the company's reorganization with a capital of a billion and a half of dollars, and said $800,000,000 of this capitalization was pure water.

Senator Cummins in an interview predicted that the progressive Republicans would control the national convention in 1912 and might control congress before that time.

KANSAN SLAPS CANNON AGAIN.

Ottawa, Kas., July 26.—Congressman Victor Murdock in a speech here tonight said that Speaker Joseph G. Cannon had been a standpatter ever since he had been in congress. His talk was in line with previous speeches.

"Don't let anybody fool you about this man Cannon," Murdock said. "He was against the resumption of specie payment, a thing we had forgotten a long time. He was opposed to any regulation of the railroads. He opposed the Hepburn bill; he fought the pure food law. Cannon is not only a standpatter, he is a 'standstiller.' He is opposed to going in either direction. His friends and his associates are those who waxed fat off special interest, and Cannon believes in letting well enough alone."

Mr. Murdock told his hearers that his attention was first directed to the Cannon organization because of its power to finish its enemies.

"It was the case of Lilly of Connecticut," he said. "One day I was walking down the street with Congressman Lilly when he said, 'I wonder if the people ever will get on to this crowd?'

"That was the first intimation I ever had heard that anything was wrong in congress.

"I had hoped I would not be forced into this fight, but they brought Joseph G. Cannon to Kansas, and Cannon attacked a cause that is near to my heart. He was brought here to abuse insurgents of the house, and I propose to tell the people of Kansas what the insurgents are fighting for.

"This question is yours to settle. It is a question as to whether Kansas shall have representative government or whether it shall have a representation in congress that takes orders from a corrupt and greedy system."

New Warrant for Moroney.

An additional warrant was sworn out yesterday for Jacob Moroney by Mrs. E. Jay Balkie, 949 Lawrence avenue, who alleges that he obtained $1 from her when he threatened her with arrest and arranged for a future payment of a larger sum. Mrs. Balkie is the wife of the dentist who swore out the original warrant, in which Moroney is alleged to have threatened him and his wife with arrest.

MEET TO PIT CONN AGAINST COPLEY

Cohorts in Chicago Session Discuss Ways and Means of Organization.

NATIONAL FIGHT ON SOON.

Republican Congressional Committee to Open Headquarters Here on Aug. 15.

Cohorts of George W. Conn, candidate for the Republican congressional nomination in the Joliet-Aurora district, met yesterday at the Grand Pacific hotel for the purpose of perfecting the Conn organization.

Since the formal withdrawal of Congressman Snapp from the congressional running there has been a general scurry for cover by the organization people all over the district, and with the contest only between Conn and Col. Ira C. Copley the state of affairs is still much in the air.

United States Marshal Luman T. Hoy of Woodstock presided over affairs, which resulted in a general discussion of ways and means of equipping an effective organization for Conn, with the old Snapp machine smashed to smithereens. McHenry, Du Page, and Kane counties were heavily represented by Republicans who prefer Conn to Copley, but Will county was without a delegation in the caucus. Adjournment was taken until Will county could be represented.

As conditions are reported from the district, the withdrawal of Snapp has sent many of his personal lieutenants scurrying into the Copley camp. The Shurtleff and Hopkins people in the north end of the district, notably in McHenry county, are sticking with Conn, and Kane county is divided flatly on the proposition of Hopkins and anti-Hopkins, despite the senatorial primaries of 1908.

National Fight Opens Aug. 15.

National congressional politics will be cut loose in Chicago on Aug. 15. The Republican national congressional committee will open its western headquarters at the Congress hotel on that date under the personal direction of Congressman William B. McKinley of Illinois, chairman of the congressional committee. The Democratic congressional committee, under the leadership of Congressman James T. Lloyd of Missouri, will start into action on the same day at offices to be selected later, but some hotel within the loop district. Urey Woodson, secretary of the Democratic national committee, was here during the day to make preliminary arrangements.

The Democratic county committee also announces the beginning of an active campaign on the same day, regardless of the outcome of the Democratic primaries. Two additional floors were leased by the Democratic organization at 91 Clark street. Six bureaus, covering the chief foreign voters, will be placed in operation, aside from the general organization for the campaign, which is reported to be arranged upon a broader scale than any county campaign heretofore conducted.

[Ald. Fred A. Britten of the Twenty-third ward is not determined as to whether he will be a candidate for the Republican nomination for congress in the Ninth district against Henry Sherman Boutell in the Republican primaries. Ald. Britten was visited yesterday by several delegations from the district, representing the organization of builders and other bodies, which have influence there. The Republican organization in the district, headed by Mayor Busse, has not committed itself to the candidacy of Boutell and his petition has not been circulated.]

Nicholas R. Finn let it become known through his brother that he could not become a candidate for congress in the Sixth district as a Democratic nominee against "Still Bill" Moxley. Mr. Finn is out of the city and does not expect to return until next week. The Democratic management in the district is looking for another candidate than Finn, however.

Democrats Take Up Slate Today.

The Democratic slatemakers will meet this afternoon at the office of Roy D. Keehn in the Rector building to work out the slate for nine municipal court judges. The Republicans may have their list completed before the week is over.

In the Forty-first senatorial district George E. Dickson has announced his candidacy for the lower house, against Thomas H. Riley, the Democratic member from Joliet, upon the platform of adequate legislation concerning employers' liability compensation.

TAFT DECLARES A PRESIDENT SHOULD NOT TALK POLITICS.

Declaration at Rockland, Me., of Particular Interest in View of His Trips This Fall.

Portland, Me., July 26.—President Taft today put himself on record as subscribing absolutely to the principle that a president of the United States should not talk politics.

He landed at Rockland this morning to make the last speech of his ten days' cruise. The harbor at Rockland, the big granite breakwater, and the ships behind it had brought ship subsidy to the president's mind.

"They suggest to me," he said, "the importance of our coastwise shipping. They also suggest the importance of improving our foreign shipping. All of which brings me so near to politics that I merely suggest it and leave it with you."

The president paused for a moment, and then he apparently decided to take the demonstrative throng of listeners into his confidence.

"You know," he said, reflectively, "it is a little difficult when you are thinking politics, and having a great deal to do with politics, to make fluent remarks without running up against politics.

"But, traveling as I am, as president of the United States, I have no right to be other than president of the whole people, and to stand only on the platform of patriotism, love and country, and prosperity for all."

RAYMOND ROBINS HITS GRAFT.

Speaks at Springfield Meeting Held for Purpose of "Awakening of Great State."

Springfield, Ill., July 26.—[Special.]— Raymond Robins of Chicago was the principal speaker here tonight at the first local meeting for the "awakening of a great state" along the lines suggested at the Peoria conference. Legislative grafting was given as the need for wakefulness and the initiative and referendum proposed as a panacea.

With the initiative and referendum in vogue, Robins declared, "Boss McLaughlin and Bennie Mitchell would go to Sunday school before they would run for the legislature." The committee of seven failed to agree upon the wording of questions it hopes to get the people to ask of legislative candidates through postal card queries.

Chairman Walter Rogers of Peoria, stated a decision would be made in three or four days, and the cards be ready for distribution next week.

FRYE DENIES HE WILL RETIRE.

No Foundation, Either, for Stories That His Health Is Failing, His Family Declares.

Lewiston, Me., July 26.—The family of Senator William P. Frye in a statement today declared that there was no truth in a published report that the senator intended to retire because of ill-health. Mr. Frye is enjoying good health, and has been greatly annoyed, it is stated, by many inquires which have been addressed to him during the last forty-eight hours.

OTTAWA MEN WAR ON BROWNE

Club in Minority Leader's Home Town Condemns His Record.

COMMITTEE TO FIGHT HIM.

Decent Citizens Plan to Stand Together for His Defeat.

Ottawa, Ill., July 26.—[Special.]—The first meeting in La Salle county to denounce the candidacy of Lee O'Neil Browne for reelection to the legislature was held last night by the South Side Men's club of Ottawa.

The meeting was addressed by the Rev. George H. McClung of Tonica. The speaker delivered a strong analysis of "The Causes of the Breakdown of Representative Government in Illinois." His address was followed by the introduction of a set of resolutions condemning Browne.

Text of the Resolutions.

These were passed by a unanimouse vote and were as follows:

"We, the members of the South Ottawa Men's club, desire to express our opinions on the present political situation. It is not the purpose of this club to take any particular stand, or interfere in party matters. But we feel that now all honest men ought to stand together. Every man ought to be a good citizen before he is a party man. This was so during the dark days of the civil war and in every other crisis of our government, and we believe it will be so now.

"Illinois stands disgraced in the eyes of the nation, because of what is known of the doings of the Forty-sixth general assembly. La Salle county stands doubly disgraced because her member in the senate is under grave suspicion, and because one of her representatives in the lower house is under indictment as a chief of those who have traded in dishonor, who has not proved his innocence, or even accepted the occasion to assert his innocence under oath.

"There is only one kind of honesty and truthfulness. Dishonesty cannot be made excusable or commendable by high position, or legal quibbles, or unexampled effrontery.

"We have many examples of faithful public officers who are doing their full duty against the opposition of those officials who serve other masters than the community who elected them, and against the opposition of private citizens who are honest but ill informed. But we have also elected in city, county, state, and nation, men who are incompetent or corrupt, or both. They were successful at the polls because whatever their political cloak, they have deceived or divided that great majority in every party who want good government.

"We commend the action of The Chicago Tribune, and of State's Attorneys Wayman and Burke in their efforts for a cleaner and better Illinois.

Should Meet the Issue.

"We believe that this club as well as every organization which stands for right, ought to meet this issue squarely and unequivocally. Therefore, in an attempt to remedy these evils, we direct the president of this club to appoint eleven representative citizens of this community, who, in connection with himself, shall form a committee of twelve which shall be called the committee of public affairs. This committee shall consist of five Republicans, five Democrats and two Prohibitionists.

"The duties of this committee shall be to secure information regarding the conduct of the government, particularly of local affairs, to investigate the character and record of present officials and prospective candidates, to keep a record of this information where it may be accessible to any reputable citizen and to make it public as this club may direct.

"This committee shall also act as the agent of this club in promoting policies and, if necessary, supporting or opposing candidates for office, but the action of this club and this committee shall be strictly non-partisan, favoring that which is recognized by all good men as right, and condemning only that which is opposed to good government."

This committee of public affairs will be appointed soon, and is expected to be of great assistance in purifying politics in La Salle county.

BOSKY DELL CLAIMS WAYMAN; HAND FED MUSKY AWAITS HIM.

State's Attorney Arrives at Bill Dolan's Place in Wisconsin with Arnold, Who May Descant on "Macbeth."

Lake Minocqua, Wis., July 26.—[Special.]—Bill Dolan's place turned out en masse to welcome State's Attorney Wayman of Chicago today. The visitor's entourage consisted of Assistant State's Attorney Victor P. Arnold. First to greet the prosecutor was a delegation of the Summer Resorters' Shakspearean society, which asked Mr. Arnold if, between fishing trips, he would deliver his speech on "Macbeth," previously tried out on the Illinois Chautauqua circuit. The proposition was taken under consideration.

"What is the prospect for muskies?" asked Mr. Wayman when all the fishing tackle had been stowed away in Dolan's wagon.

"Hist!" said Bill, lowering his voice. "We've got a twenty pounder spotted over on the point and he's so tame from hand feeding that you can stick the hook in his mouth. He's been saved for you. My son'll guide you and row the boat for $3 a day."

"How many days," asked Mr. Wayman suspiciously, "do you figure it will take me to stick the hook in his mouth?"

The Chicago man apologized when he noted that he had hurt Mr. Dolan's feelings. After a dip in the lake late this afternoon, followed by a light repast consisting of baked bass, fried chicken, Murphies, baked beans, corn, biscuit, honey, milk, cookies, and four kinds of pie, Mr. Wayman retired early so as to awake at 3 a. m. and go after the muskellunge.

DRAWS BROWNE PANEL TODAY.

Action of Clerk Harris to Follow Order by Judge Kersten—200 Veniremen Are to Be Selected.

Judge Kersten, who will preside over the second trial of Lee O'Neil Browne when it begins next Monday, notified Clerk Abram J. Harris of the Criminal court yesterday to draw a special panel of 200 veniremen today. The order will be entered this morning, Assistant State's Attorneys Burnham and Lundgren representing State's Attorney Wayman, who is away on a vacation.

As next Monday will be devoted to legal arguments, 100 of the prospective jurors will be told to appear on Tuesday and the remaining 100 on the following day.

Attorneys for both the people and the defense will attend the drawing of the names in the jury commissioners' office.

HIGH-GRADE
Office Furniture

Otis Desks are *sanitary,* comfortable and convenient—designed especially to meet the needs of the modern business man.

If you wish to improve the furnishings of your office, now is an excellent time to examine and select from our complete line of Office Furniture.

We want you to inspect carefully; buy critically.

Quality at moderate price.

Immediate deliveries.

OTIS DESK CO.

COMPLETE OFFICE OUTFITTERS

123-127 QUINCY STREET

Between La Salle and 5th Ave.

Telephone Main 2799

TAKES BIG SWAT AT LORIMER AID

Twenty-ninth Senatorial Democratic Committee Scores P. J. Sullivan.

FAVORS SQUARE POLITICS.

Believes Partisanship Should Be of the Old Simon Pure Variety.

"We, the Democrats of the Twenty-ninth senatorial district of Illinois, believe in straight out party lines, straight out party men, straight out party nominees, and straight out party performances when a United States senator is to be elected, and we hereby condemn and damn any other kind of performance."

The foregoing was the resolution adopted unanimously last night by members of the senatorial committee of the Twenty-ninth senatorial district of Illinois—embracing the Twenty-first and Twenty-second wards—in session at the Revere house in North Clark street.

The committee furthermore made its case good against Patrick J. Sullivan, a Lorimer Democrat in the last house, by personally committing Sullivan to the hottest political spot on record, and declared in favor of the nomination of two Democratic candidates from Mayor Busse's home district.

Candidates Are All Present.

All of the prospective candidates for the two nominations for the lower house were present at the meeting, but no slate was made and it will be a free for all race in the district where John F. O'Malley is credited with preponderant influence in political councils.

Sullivan lives in the Twenty-second ward, which is one-half of the senatorial district. He has had trouble in lining up his own ward organization in his own interests as a candidate for renomination, notwithstanding he was the regular Democratic candidate for alderman in his ward last spring. "Lorimerites" attacked him then and has steadily grown worse, and the action of the senatorial committee is accepted by the politicians as an indication that the trouble for the Lorimerites in Chicago and over the state, instead of having died down, has just begun.

Resolution on Sullivan.

As to Representative Sullivan personally, whose petition has been filed at Springfield by the old bipartisan gang, this resolution was adopted by his senatorial committee:

"We regret and are sorry that we are obliged to express our belief that he should not be returned as a member of the house in the next general assembly, because, contrary to good morals, contrary to good ethics and a sound political morality, and contrary to the beliefs and doctrines of the Democratic party, he deserted the proper and right standard and cast his vote for William Lorimer for United States sentor."

The senatorial committee in the Twenty-ninth district, which adopted the anti-Lorimer resolutions and condemned Sullivan, consists of W. H. Tinlin, Charles Frazier, and Frank Cannon.

COL. ROOSEVELT SEES MANY IN HIS NEW YORK SANCTUM.

Contributing Editor Talks Literature, Politics, and German with Callers—Mum on the Ohio Situation.

New York, July 26.—[Special.]—Col Roosevelt, contributing editor, talked politics, literature and German today at the Outlook office. Visitors plied into the reception room by the score, but a good many of them went away without getting more than a look at the colonel, who is being assisted most capably by Proprietor Howlands' son.

The colonel had political conferences with Controller Prendergast, Former Senator Lee Mantle of Montana, Congressman Catlin of Missouri, and Olcott and Goulden of New York.

With the staff of the Outlook at luncheon the colonel discussed pure literature. Dr. Lyman Abbott and others also spoke.

For fifteen minutes the colonel experimented in German on Emil A. Leigner of the International Hygiene society, which will hold its fair at Dresden, Germany. The conversation was explosive.

The political situation in Ohio was tabooed with the colonel today. Before he left for Oyster Bay, late in the afternoon, he was told of the latest developments in the convention at Columbus. He had not a word to say on that. It is well known, however, that he is not anxious to have either Garfield or Longworth nominated.

Rudolph Spreckels and John Mitchell sat side by side in the reception room today. Both saw the former president for a few moments. The colonel promised to address the National Civic federation next winter if he can arrange his dates to get around.

One invitation he did accept was given him by the Army and Navy union. Two delegations came in late to ask the contributing editor to make speeches for them. One represented the southern commercial congress and the other the world's Christian citizenship conference, to be held in Philadelphia in November. The colonel had to turn both of them down.

BURKE FOR PRESIDENT IN 1912.

North Dakota Democrats Indorse Governor, Who Has Twice Won in a Republican State.

Fargo, N. D., July 26.—Gov. John Burke of North Dakota was indorsed as the Democratic nominee for the presidency in 1912 at a meeting of Democrats of the state held here today.

Gov. Burke is a candidate for reelection for governor in North Dakota and the cry of the party in this state will be "Three times governor of North Dakota, then candidate for president."

Resolutions were adopted commending the acts of Gov. Burke as governor and declaring that he would be able as a presidential candidate to carry the west and to gain strength in the east.

THE Henry & Seaton

All Straw Hats Must Go

Starting this morning, we offer unrestricted choice of any and all of our regular $5, $4, $3.50, $3 and $2.50 straw hats, at

$1.50

Also All Panamas Reduced for Quick Clearance

Panamas, formerly $12 to $15, now $7.50

Panamas, formerly $7 to $10, now $4.25

Panamas, formerly $5 and $6, now $2.95

Quality Shoes at Economy Prices

The fact that Ruppert's name is in these shoes proves their worth. The prestige of the Ruppert name—famous for forty years—is back of every pair of shoes we sell during this great value-giving, in spite of the big cut in price.

This sale represents an opportunity to buy good shoes at such a great reduction that many people are buying their next summer's supply right now and saving money by doing it. Our sales sheets show more purchases of two and three pairs than singles and that is the best proof in the world that the public appreciate these bargains.

We have a selection of shoes at $2.85 that can't be equaled in Chicago. The smallest price that any of them ever sold for was $4.00 and they were good values at the old prices. Judge for yourself of what kind of bargains they are now.

Shoes Fit for Anyone

NOW **$2.85**

A Great Big Bargain

WATCH OUR WINDOWS
OPEN EVENINGS
Write for Ruppert's Style Book

Expert Repairs While You Wait

THREE SHOPS
McVicker's Theater Building
(82 Madison Street)
127 Van Buren Street
(at La Salle)
Harrison and Clark Streets

Ruppert

FOR HAIR TROUBLES

Nothing Is So Good As Frequent Washing.

There has been a mistaken idea for years that frequent washing is bad for the hair. The result is that nearly everybody has more or less hair trouble. Practically everybody has dandruff, and hundreds of others have hair that is too oily, or too dry, or hair that is faded and lifeless. The result of all these troubles is the hair falls out, and after that comes baldness. There are hundreds of humbugs sold under various names that are said to make beautiful hair, and that are said to cure dandruff, but they are worse than useless. Common soaps and common shampoos leave the hair in a worse condition than it was before. There is one preparation for the hair that is so good that the ingredients of which it is made are printed on the package. This is the new scientific preparation called Birt's Head Wash, which is made of Refined Soap, Cochin Cocoanut Oil, White of Eggs, Glycerin and Salicylic Acid. Any doctor will tell you it is a good formula. It removes the dirt, dandruff and microbes from the hair and leaves the scalp soft and moist and the hair fine and glossy. Tubes 25c, jars 50c. At all druggists.

First Trust and Savings Bank

N.W Corner Monroe and Dearborn Streets

James B. Forgan, Pres.
Emile K. Boisot, Vice-Pres.

SAVINGS ACCOUNTS allowed interest at the rate of 3% per annum.

TRUST DEPARTMENT acts as Administrator, Executor, Guardian, Trustee, etc.

BOND DEPARTMENT offers choice investments, including Government, Municipal, Railroad and Corporation Bonds.

The Stock of this Bank is Owned by the Stockholders of The FIRST NATIONAL BANK OF CHICAGO

...HILE
...olution
Straw
a t s
st Go
this morning, we
estricted choice
and all of our
5, $4, $3.50, $3
straw hats, at
.50
Panamas Reduc-
Quick Clearance
formerly
$15, now $7.50
formerly
$10, now $4.25
formerly
d $6, now $2.95
...y Shoes at
...my Prices
...at Ruppert's name is
...es proves their worth.
...of the Ruppert name—
...orty years—is back of
shoes we sell during
...lue-giving, in spite of
...n price.
represents an oppor-
...y good shoes at such a
...on that many people
their next summer's
...ow and saving money
Our sales sheets show
...ses of two and three
...ngles and that is the
...n the world that the
...iate these bargains.
...election of shoes at $2.85
...qualed in Chicago. The
...at any of them ever sold
...d they were good values
...es. Judge for yourself of
...rgains they are now.
...it for Anyone
2.85
...t Big Bargain
OUR WINDOWS
...N EVENINGS
...Ruppert's Style Book
...airs While You Wait
...REE SHOPS
...Theater Building
...Madison Street)
...n Buren Street
...t La Salle)
...and Clark Streets
...Ruppert
...AIR TROUBLES
...So Good As Frequent
...Washing.
...n a mistaken idea for years
...washing is bad for the hair.
...at nearly everybody has more
...uble. Practically everybody
...nd hundreds of others have
... oily, or too dry, or hair that
...eless. The result of all these
...hair falls out, and after that
There are hundreds of
...nder various names that are
...beautiful hair, and that are
...andruff, but they are worse
Common soaps and common
...the hair in a worse condi-
...n before. There is one prep-
hair that is so good that the
...which it is made are printed
...? This is the new scientific
...ed Birt's Head Wash, which
...ined Soap, Cochin Cocoanut
...Eggs, Glycerin and Salicylic
...ap will tell you it is a good
...moves the dirt, dandruff and
...the hair and leaves the scalp
...and the hair fine and glossy.
...50c. At all druggists.
...gs Bank
...Forgan, Pres.
...Boisot, Vice-Pres.
...as
...an,
...choice
...unicipal,
...n.
...olders of The
...GO

STRIKERS WRECK TRAIN IN INDIANA

Mob Derails Freight Cars and Rolls Them Into Ditch Near South Bend.

TRY TO KIDNAP WORKERS

Sympathizers Fire on Police, Who Save Nonunion Men from Vengeance.

[BY A STAFF CORRESPONDENT.]

South Bend, Ind., July 26.—[Special.]—Mob attacks on a freight train, ending with the pitching of the entire train of six cars, and an unsuccessful effort to kidnap the nonunion members of a passenger crew were the chief happenings of today in the strike on the Grand Trunk Railroad. Angry crowds numbering from 500 to 2,000 persons were gathered at the Grand Trunk station throughout the day and the police had to be on the alert every minute to prevent outbreaks of mob violence.

The wrecking of the freight train was forecast by the strike sympathizers when the half dozen cars, heavily loaded with emergency freight and under a heavy guard of special officers, left South Bend at 2 o'clock this afternoon. The crew, on the lookout for danger of derailment, met with no accident until the town of Kingsbury, twenty-five miles west of here, was reached.

Reports from that place say the train was met near the station by a big mob of sympathetic friends of the strikers, who derailed the cars and rolled all into the ditch along the right of way. Reports which could not be verified had it that the members of the freight train's crew were roughly handled, but not dangerously injured.

Railroad officials in South Bend rushed help to the stranded train crew at once and notified the county authorities to take steps to protect their property. It was discovered that a number of spikes had been pulled from the rails, which lay loose on the ties when the train struck them and went into the ditch. All traffic in both directions will be tied up by the wreck until tomorrow noon.

Mob Plans to Kidnap Crew.

The attack on the nonunion crew occurred shortly after 9 o'clock tonight, when passenger train No. 13, due at 6:40 p. m., arrived. The police learned early in the afternoon that the strike sympathizers had a plan arranged whereby the freight train was to be kidnaped. Long before the arrival of the train fully 1,000 friends of the strikers were at the station waiting and several scores of police and special officers were hurried to the station to protect the men coming in.

Despite the heavily armed police which lined the tracks as the passenger train pulled into the station the mob made a rush for the train, and the police were pressed so close to the cars that they could do little to protect themselves or the crew from the charge. Several shots were fired by persons in the crowd, and one man, believed to have been armed, was seized by the police. The crew stepped down among the officers and succeeded in gaining the baggage room of the station.

Crowds Threaten Trains.

The police later released the man under arrest and the members of the train crew were taken one at a time to their boarding places under a heavy guard of police.

Big crowds of strike sympathizers paraded the streets late tonight, while hundreds kept watch at the railway station, threatening to prevent any attempt to send out other trains.

Fifteen strikebreakers employed in the yards of the Grand Trunk railroad here quit their jobs tonight because, they said, they were worn out with being on guard day and night against possible attack by strikers and strike sympathizers. The company's officials said they would have a new force of men from Chicago tomorrow.

Inspector Shane of the Indiana railroad commission said that only six of the strikers remained in South Bend and that all the trouble of the last several days had been made by sympathizers.

Violence Feared Tomorrow.

The city authorities expect the climax of the disorder resulting from the strike on Thursday night and Friday, but it was said tonight that the militia would not be called for unless there was more violence than has yet occurred. Thursday is pay day at all of the big factories and industrial plants in the city. On ordinary pay nights there is much drunkenness and more or less disorder.

It is declared that practically every industrial worker of the city is in strong sympathy with the striking railroad men, and it is feared that a demonstration may be made which will be too much for the police to cope with. Upon the temper of the idle crowds and the factory workers tomorrow will depend whether or not the local officials will ask for the help of state troops. It is believed that if the mobs can be restrained from violence over Thursday night that the authorities here will be able to handle the situation.

Strikers Active in Canada.

Toronto, Ont., July 26. — Brockville continues to be the storm center of the Grand Trunk strike in Ontario, so far as active interference with the attempts of the company to run its regular service is concerned. Today an attempt was made to derail the eastbound local passenger train near Brockville, but the engineer received a warning and slowed down in time to pass safely over the spot where spikes had been pulled and rails loosened. Troops have been sent to Brockville to replace the militia there.

Supt. Brownlee said today that the company would be prepared to accept any amount of freight tomorrow. Twenty-one freight crews were running on the middle division; way freights were running on all divisions and there was a good movement of through freight. On the western division, he said, the company had a full complement of men.

BELIEVE CHICAGO CONGESTION.

Accumulations of freight in local Grand Trunk freight houses due to the strike virtually were cleared out yesterday. Five freight trains were sent out during the day bound for eastern and Canadian points. One of the trains was a way freight. Only a few guards were sent out with each train. Officials of the road said normal conditions will be established within a few hours. Two freight trains delayed at South Bend and other points since last Saturday arrived at Elsdon during the day. At the Dearborn station it was said that all Grand Trunk passenger trains arrived on time.

STRIKING MINERS MAY GET AID.

Iowa Unions Vote to Send $100,000 to Brethren in Illinois Walkout.

Oskaloosa, Ia., July 26.—Iowa mine workers, by a practically unanimous vote, have signified their willingness to Illinois mine workers who are on strike to extend a loan of $100,000 or more from their relief funds. John P. White, president of district No. 12, United Mine Workers of America, today made public the result of the vote submitting the proposition to the Iowa mine workers. With only a few locals to hear from, fewer than 100 votes were cast against the proposal.

SHOOTING FOLLOWS CAR STRIKE

Rioting Due to Columbus Street Railway Trouble, Although Police Have Situation in Hand.

Columbus, O., July 26.—Although there were three shooting affrays connected with tonight's rioting in connection with the street car strike, the police had the situation much better in hand than last night, when scores of rioters were arrested. Three motormen shot into crowds which annoyed them and one man on the street received a wound in the leg. Mayor Marshall has not asked for troops.

How Children on the West Side Endure the Heat Wave.

One Ice Cream Cone for Three.

ICE COLD WATER MELON AT "ONE CENT A SLICE."

FIVE VICTIMS OF SPEEDING

Touring Auto Hit by West Madison Street Car; Four Hurt.

TWO CHAUFFEURS ARE HELD

Waiter Probably Fatally Injured While Crossing State Street.

Turning a corner at an alleged breakneck speed an automobile containing at least four persons collided with an east bound Madison street car at Seeley avenue crossing last night. The machine was caught as it sped across the tracks and hurled from its course, its occupants being spilled into the roadway. Pedestrians asserted the motorman of the car was not to blame.

Police ambulances and wagons were hurried to the scene. The police report reads that only two suffered injuries, but inquiries at the residence in Austin indicated that at least four had suffered painful bruises, one being seriously hurt.

Two Women in Car.

The injured are:

Gardiner, James, 238 North Pine avenue, Austin; cut about face and hands and bruised about body.

Gardiner, Miss, thrown from machine and badly shaken.

Higginson, S. C., employed in Austin postoffice; thought to be internally hurt; taken to home of friends at 2034 West Monroe street.

Higginson, Mrs. S. C., bruised about body; taken home.

The accident happened shortly before 10 o'clock and was seen by scores of pedestrians. At the time the machine was just swinging around into Madison street, and it is said Gardiner turned too abruptly and that he veered quickly to the right.

The heavy street car crashed into the machine, and turned it over. A handbag containing articles of value was lost in the wreck.

Hold Motorman to Blame.

"We have nothing to say," was the explanation offered at the Gardiner home late at night. "The motorman was to blame, and several were badly hurt."

"There wasn't any chance for me to shut off the power and apply the brakes in time to avoid striking that machine," said J. Johnson, the motorman, when questioned by the police. I wasn't going so very fast at the time."

The police of the Lake street station were unable to obtain a full report of the accident, and early this morning it was decided to send a policeman to the Austin address to learn more of the affair.

Hold Man Whose Auto Killed.

A coroner's jury yesterday held to the grand jury without bail Elmer Williams, 25 years old, 1956 West Twenty-first place, a chauffeur. His automobile killed Waciowas Porcikos at South Western avenue and West Twenty-second street Sunday night. Witnesses testified the machine was going more than thirty-five miles an hour. They said Porcikos was thrown fifteen feet in the air. He died instantly.

The jury's action caused comment, in view of an article recently printed in THE TRIBUNE which showed that Chicago scorchers were escaping with light fines.

The action of the coroner's jury means Williams will have to stay in prison until the grand jury acts, at least.

John Leightner, 23 years old, a waiter, Detroit, was struck and probably fatally injured last night by a speeding touring car at State and Congress streets. Leightner was attempting to cross the street when he was struck by the car. When the chauffeur, Lee Smith, went to Leightner's aid the latter was unconscious, suffering from a probable fracture of the skull and an injured back. Smith was arrested.

WILL TABULATE COURT CASES.

Chief Steward Plans to Have Monthly Record from Each Police Precinct.

Chief of Police Steward yesterday put into operation a new system for recording the disposition of cases in the Municipal court which he believes will be of great value.

Hereafter each precinct will fill out at the close of each week a blank showing the arrests made for violations of the laws regulating vice, gambling, saloons, and automobile speeding, the nub of the evidence in each case, and the penalty imposed. The contents of these blanks will be tabulated at the close of each month.

Chief Steward transferred eight sergeants during the day and explained that they were routine changes; but he intimated that changes he is contemplating be of a different character. He is investigating reports of conditions in the Desplaines street district.

JUST TALKS WAY INTO PEN, AND NOW HE'S MIGHTY SORRY.

Ex-Counterfeiter Adores Widow and Decides to Confess—Proves Tale with Models, but Police Find 'Phony' Coins.

"Whoso keepeth his mouth and his tongue keepeth his soul from troubles."—Proverbs xxi., 23.

"If I'd kept my mouth shut about my past life I never would have got myself into this trouble," said Richard Neifert, in custody of a United States marshal, yesterday. "That's a pretty good proverb about keeping one's mouth and tongue, and I guess I'll remember it in the future.

"Now it's a term in the Leavenworth prison for me."

Neifert has had trouble with the police and the federal government—with the latter particularly because of his ability to manufacture "phony" money. He fell in love with Mrs. Carlisle, a widow residing at Higgins and Sixtieth avenues, but decided that before he married her he should tell her about his past life.

"I've been a counterfeiter and I've served time for it. I'm good at making counterfeit coins," Neifert said he told his intended.

"Is that so?" Neifert declares she replied, without being much perturbed. "Show me how it's done."

"I made some counterfeit dollars, just to show her how it was done," explained Neifert to the federal authorities. "I never intended passing any of it. We destroyed the molds and she hid the money away. I didn't want her to put it away for I wanted to destroy it, but she said: 'O, don't be scared, sweetheart; I've hid the coins where they can't be found.'"

But they were found, and found by the police when they were looking for Neifert as a "suspicious character." When the police discovered the coins they notified Capt. Porter, who immediately swore out a warrant for Niefert's arrest on a counterfeiting charge.

Following his indictment during the day, Neifert was sentenced by District Judge Carpenter to serve two years in the federal prison at Leavenworth.

JEALOUS; KILLS HIS WIFE.

Chicago Heights Husband Admits His Crime After Giving the Police Long Chase.

Mrs. Anna Bartlok, 24 years old, a bride of less than a year, was shot to death by her husband, John Bartlok, 28 years of age, at an early hour yesterday at their residence in Chicago Heights. According to neighbors they quarreled frequently. Bartlok was traced to Thornton, Ill., where he was captured. At the inquest, he admitted doing the shooting, giving jealousy as his reason.

LEWIS LAUNCHES HIS BOOM WITH AN ADDRESS IN RACINE.

Large Employer of Labor Pleads for a Square Deal for Men Injured at Hazardous Work.

Racine, Wis., July 26.—[Special.]—Dwelling on the conservation and employers' liability features of his platform, William Mitchell Lewis tonight launched in his home town his boom for the governorship of Wisconsin.

It was Lewis' first big meeting in his native city and 2,000 of his townsmen turned out to speed his candidacy for the nomination.

"The time has arrived," said he, "when the administration of the state's affairs should be in the hands of a business man. I am not disposed at this time to offer criticism of any individual. I merely want to point out the opportunity awaiting the man who can apply to the business of the state the same methods that are reponsible for the success of great corporations.

"Hazardous work must be done by some. It is not fair for society to force a man to accept a hazardous task and yet provide insufficient protection for him. Those who are mangled by machinery today have, theoretically, many legal rights and remedies. The worker who is injured must have an immediate remedy.

"The spectacle of the disabled worker who comes into court to wait there from two to five years for simple justice is one which should be banished from our state. We should place the burden where it really belongs, on the industry. If the individual could get at once, when injured, a just compensation, fixed by law, for his injury, without going into court, this would insure justice and serve humanity. The employer need not fear for his business. He can shift the burden to insurance without extra cost to himself."

Lewis' campaign managers provided more than 100 motor cars to convey visitors to the hall where he delivered his address.

STINK BOMB HITS TAXICAB.

Sympathizers of Striking Chauffeurs Captured by Policeman-Passenger in Attacked Machine.

Two youthful sympathizers of the striking taxicab drivers were arrested last night after they had thrown a "stink bomb" at a car driven by Bert Darling, 4329 Indiana avenue, at Clinton street and Jackson boulevard. They were taken to the Juvenile home by Patrolman J. F. Crowley of the Lawndale station, who was riding in the cab. They gave the names of Sam Kaufman, 13 years old, 1313 West Jackson boulevard, and William Delarme, 15 years old, 1311 West Jackson boulevard.

PLAN PEACE MOVE IN TRACTION ROW

Various Interests to Meet in Effort to Remove Recently Developed Tangles.

SEE BREAKERS AHEAD.

Yerkes Suit Furnishes Chief Trouble; Lawyers Disagree on New Ordinance.

There are breakers ahead for the traction merger. Today there will be called together a council of the various interests to discuss the new emergencies which have arisen.

The heritage which Charles T. Yerkes left to the people of Chicago continues to rise, like Banquo's ghost, at inopportune moments to confound the would-be mergerers. The attorneys, the reorganization committee, and the city officials, who have been working like mad since early in June to bring about a mutual agreement between various opposing interests for the consolidation of the Chicago Railways and the Consolidated Traction companies, have encountered snarl after snarl in the skein of tangled finances caused by the "high finance" methods of Yerkes that at times have defied their ingenuity to unravel.

Henry A. Blair will return to Chicago today from the east, where he has been enjoying a summer vacation, and other eastern financiers are expected to accompany him. He will meet here the members of the reorganization committee and the trustees of the Chicago Railways stock, Attorneys W. W. Gurley, Roy O. West, and Walter L. Fisher, and the subcommittee of the city council, and together they will discuss the situation which now confronts them and determine whether or not it will be possible to bring about the contemplated merger.

Find Three Difficulties.

The difficulties facing them are three:

Mrs. Yerkes' motion to withdraw the Yerkes estate bonds of the Consolidated Traction company, $4,500,000, from the reorganization agreement.

An injunction suit to be filed by the holders of "series one" certificates of the Chicago Railways company, to stop the merger if an attempt is made to carry it through.

Serious differences between the attorneys for the Railways company and Walter L. Fisher, acting for the city, over the terms of the proposed ordinance.

Believe Situation Serious.

That the situation is grave and threatens to disrupt the whole plan for merging the two companies is not seriously denied by any one. Some of the men who have been devoting their time so assiduously to solving the many problems which have arisen still hope the difficulties may yet be overcome, but even the most sanguine are ready privately to concede the chances of bringing about consolidation in time to commence rehabilitation of the Consolidated's lines this year are almost nil.

Whether some scheme can be reached at the conference today, or in the near future, whereby the rehabilitation can be carried on by the receivers and the merger postponed until the courts have decided all the questions which have arisen, remains to be seen. Judge Grosscup is known to be one of the most insistent of all interested parties, that something shall be done this summer to relieve the residents of the outlying wards from the present poor service, and the almost unbearable condition of the streets, due to the fact that pavements cannot be laid until the tracks have been rebuilt.

Expect Decision Soon.

Judge Cutting is expected to render a decision soon on the motion of Mrs. Yerkes, to compel Louis S. Owsley, trustee of the Yerkes estate, to withdraw the consolidated bonds from the reorganization agreement. This motion was argued before the probate judge recently by Levy Mayer, who contended the offer of bonds in exchange was ridiculously out of proportion with the value of the securities held by the Yerkes estate. It is practically certain Mrs. Yerkes will continue to fight for a higher compensation, even if Judge Cutting's decision is adverse to her present contention.

The attitude of the certificate holders of the Chicago railways is hardly less disconcerting to the reorganizers than the suit of Mrs. Yerkes. In response to the circular letter sent out by John F. Bass, secretary of the certificate holders' protective committee Monday, the directors and trustees of the Chicago Railways company have been flooded with letters of protest in the past twenty-four hours. These letters are all of one tenor, namely that the certificate holders exchanged their stock in the underlying companies for "series one" certificates on a definite understanding of what they might expect in return, and that now it is proposed to put the charge of paying interest on practically $11,000,000 of bonds ahead of their share in the company's earnings.

Threaten to Go to Court.

The protective committee is prepared to go even further than a protest in case the trustees and directors do not recognize their claim, and it was stated by Edward B. Burling, attorney for the committee, that he is preparing a bill to enjoin the issue of these bonds, in case the company attempts to do so.

As to the differences between the city's special traction counsel and attorneys for the railways company over the plan for an ordinance, they are said to be so great as to strike at the very basis of the negotiations. Mr. Gurley's plan was for a simple ordinance granting the railways company the right to extend its lines over the consolidated traction company's territory with a provision that these lines should be operated under the same terms as granted in the 1907 franchise. Mr. Fisher would not discuss his plan, but admitted that there were essential differences.

CAN TELL OF SHOOTING AUG. 4.

Mrs. Young's Lawyer Suggests Date for Recital of Rigdon's Death in John C. Fetzer's Office.

Postponement of the inquest to be held over the body of Charles W. Rigdon, who ended his life in the office of John C. Fetzer after wounding Mrs. Amy Young, was made practically certain yesterday. Mrs. Young's attorney, James Hamilton Lewis, suggested that it be held at St. Luke's hospital and set Aug. 4 as a date when it is expected Mrs. Young will be able to testify.

Pass Tests for Jail Visitors.

Miss Vella Martin

Miss Maud E. Wilson

Miss Vella Martin and Miss Maud E. Wilson, students of the University of Chicago, succeeded in passing the civil service examination for state visitor to county jails and almshouses. The list was made public yesterday at Springfield.

The names of the successful candidates follow, in the order in which they passed:

Paul Wander, 5509 Greenwood avenue, Chicago.
Miss Vella Martin, 5624 Ellis avenue, Chicago.
Roy R. Moss, Morris.
Paul L. Skoog, Springfield.
Miss Maud E. Wilson, 6406 Starr avenue, Chicago.
Mrs. Marie L. Powell, Springfield.
Arthur J. Strawson, Rogers Park.
Forrest N. Skoog, Springfield.

The first three names from this list will be certified to the state board of administration immediately, and from them the appointment will be made.

HONOR BUILDER OF HOUSE IN LAKE FOREST 50 YEARS AGO.

Exhibit Relics of Ancestral Days at the Residence of George H. Holt, Where 400 Chicagoans Are Guests.

A little lesson in American history was given to 400 Chicagoans yesterday at the residence of George H. Holt in Lake Forest.

Mr. Holt celebrated the golden jubilee of the building by his father, D. R. Holt, of one of the first houses in the suburb. His brother, Charles S. Holt, and sister, Mrs. Arthur D. Wheeler, assisted in explaining the origin and significance of many relics.

The Holt residence could not hold all the historical furniture and other objects which spread over the large lawn. Original documents, held by the family from revolutionary days, were displayed, copies of THE TRIBUNE being the civil war period authorities.

"Look at these hoop skirts," remarked one of a book of fashion pictures. "Aren't they the limit? How could anybody ever see anything stylish in them?"

"And they way they used to fix their hair!" exclaimed another. "It's just as bad as rats, puffs, and psyche knots."

The first American members of the Holt family were Jeremiah Holt, born 1793, and Hiram Hubbard, born 1779.

TROOPS TO QUELL OHIO STRIKE.

Mayor of Columbus Will Ask Governor for Militia to End Street Car Crisis.

Columbus, O., July 26.—Mayor Marshall at midnight decided to call on the governor's office tomorrow before noon for troops to cope with the local street car strike situation.

The mayor said he was moved to take the step because he considered strangers had been put on cars who were irresponsible, as indicated by their actions tonight in firing from cars on crowds in the streets.

Two members of a west side crowd were shot but not seriously wounded, and nine street car men were injured by bricks and stones in tonight's rioting.

BOY DIES, 3 HURT, IN TAR EXPLOSION

Man and Two Women Rush Into Blazing Room in Barn to Save.

LURED BY "HELP!" CRIES.

Fire Captain Rescues Two Horses from Flaming Stalls Where Others Burned.

Frank Biegler Jr., 16 years old, and three other persons were burned, the former fatally, and two horses met death late yesterday afternoon when fire destroyed the two story frame and brick factory and barn of the Biegler Roofing and Tar company, 2743 North Rockwell street. The dead:

FRANK BIEGLER JR., 16 years old, son of Frank Biegler, president of the tar company at Park Ridge, Ill., burned about the body, died a short time later at the Norwegian Deaconness hospital.

The injured:

F. M. KEMP, 40 years old, a laborer, 2306 North Maplewood avenue, employed in the place; burned about the body, will probably die; taken to the Norwegian Deaconness hospital.

MRS. A. ARMBUSTER, 2746 North Maplewood avenue, burned about the face and hands in extinguishing flames on Biegler's clothing.

MRS. ANNIE BITTER, 2744 North Maplewood avenue, slightly burned about the face and hands in assisting to quench the burning clothing of the boy.

According to Kemp, when he pushed a large lump of tar into a vat some of the liquid splashed out and fell into a small forge fire nearby. The flames spread to the floor, and before Kemp could extinguish them the vat had become ignited and an explosion followed which scattered burning tar over the floor and walls.

Ran Into Exploding Tar.

Biegler, employed in the office of the concern, heard the cries of Kemp and ran into the room as the explosion occurred, and his clothing was set on fire by the burning tar.

Smarting under the pain, Biegler ran to a rear window and shouted for help while Kemp hurried out of the front door to escape death. Kemp, rolling on the pavement, succeeded in extinguishing flames on his clothing, but not until he had been probably fatally burned. Biegler's cries attracted attention of the two women who went to his assistance. They smothered the flames by wrapping Biegler in rugs and blankets and then tore off the few pieces of garments that had not been burned off. The police of the Shakspeare station were notified and an alarm of fire was turned in. Two other men employed in the place escaped without injury, but the police were unable to learn their names.

Fire Captain Saves Horses.

When firemen reached the building the first floor was a mass of flames with the exception of a portion of the rear used as a stable. Here the four horses were stabled, and two of these were already burned to death. Capt. Charles Pottoss of engine company No. 43 entered the stable and rescued the two horses still alive, but was bruised on the right ankle in getting out.

A call for additional apparatus was then turned in, but the building burned to the ground before this additional help arrived. An automobile valued at $5,000 was also destroyed. The loss on the building and contents aside from the automobile amounted to $10,000.

BULL HOLDS UP AUTOMOBILE.

Maddened by Machine's Red Lights, Bovine Held the Street Until He Was Lassoed.

New York, July 26.—[Special.]—Ben, a Holstein bull belonging to Peter O'Brien, a dairyman, of the Brookdale section of Bloomfield, N. J., held up an automobile containing two men and two women on Broad street tonight because the machine carried two red lights in front. The women were screaming with fright and the driver was afraid to proceed until O'Brien succeeded in lassoing the bull.

Gibbon's Big Reduction Sale

Now's the time to buy your Summer clothes. Buy 'em for this Summer or buy them for next —but now is the time.

$40 00 Suits for . . . $29.00
$35.00 Suits for . . . $24.00
$30 and $25 Suits for . $19.00
$20.00 Suits for . . . $14.00

Gibbons Clothes Shop
49 Jackson Boulevard

Is Your Health Worth 10c?

That's what it costs to get a—week's treatment—of CASCARETS. They do more for you than any medicine on Earth. Sickness generally shows and starts first in the Bowels and Liver; CASCARETS cure these ills. It's so easy to try—why not start tonight and have help in the morning?

CASCARETS 10c a box for a week's treatment, all druggists. Biggest seller in the world. Million boxes a month. 905

PENNSYLVANIA LINES

30-DAY ROUND TRIP TICKETS
DAILY FROM CHICAGO TO

Pan Handle Route $25.50 New York Fort Wayne Route $28.20

Also Low Fares to Atlantic City, Asbury Park, Cape May and Other Ocean Resorts

DIRECT ROUTE OR VIA WASHINGTON WITH STOP-OVERS

You can be ticketed through from your home and get the benefit of the Low Round Trip Fares from Chicago.

Ask Local Agents, or call at or address—
PENNSYLVANIA'S CHICAGO CITY TICKET OFFICE
248 South Clark Street. Phone—Harrison 3660
C. L. KIMBALL, Assistant General Passenger Agent, CHICAGO

OCEAN IS SILENT ON CRIPPEN CLEW

Steamer Montrose, on Which Doctor and Girl Are Held, Is Not Heard From.

PURSUIT IS TIRELESS.

Scotland Yard Detective Hopes to Intercept Fugitives in Canada.

LONDON, July 26.—No word has been received tonight from the steamer Montrose, on which are two passengers, booked as the Rev. John Robinson and John Robinson Jr., whom the Scotland Yard officials believe to be the missing Dr. Hawley H. Crippen and Ethel Leneve. The wireless telegraph system on the Montrose has a working radius of only 150 miles.

The only fresh development in the case is that Superintendent Froest of Scotland Yard has placed all the known facts in the affair in the hands of the public prosecutor to enable him to prepare a case in event of Crippen being arrested.

Not Justified in Arrests.

Supt. Froest stated today that the advices which Capt. Kendall of the Montrose had received from Scotland Yard would not justify him in placing the passengers in question under arrest, but it is reported they are in custody on the ship. No further news of the suspects is expected by the authorities here until the steamer reaches Rimouski, Canada, whither Inspector Dew, aboard the steamer Laurentic, is traveling to have a look at the passengers of the Montrose.

To set at rest the many rumors afloat Supt. Froest described the situation from the police standpoint and told just what action had been taken.

The superintendent said that when he received the wireless message from Capt. Kendall of the Montrose stating the master's belief that he had Dr. Crippen and Miss Leneve on board he replied with a message in which he gave the captain the latest description of the man wanted and of the woman who is supposed to be in his company.

Captain Sure He Is Right.

Capt. Kendall responded in a second message saying that he was confirmed in his original belief that the man known on board the ship as the Rev. John Robinson was really Dr. Crippen and that his companion, who was traveling as John Robinson Jr., was no other than the Leneve woman.

Since these wireless exchanges between Scotland Yard and Capt. Kendall not a word had come to the police from the steamer, said Supt. Froest.

Montreal Ready for Crippen.

Montreal, Que., July 26.—The Canadian Pacific offices here had no word from the steamer Montrose today, but expect that it will be reported tomorrow passing the straits of Belle Isle.

It is likely that Dr. Crippen, if he is on board, will be placed under arrest on the arrival of the Montrose at Father point, where the steamer will stop long enough to take on the pilot. He will not be taken from the steamer at that place, but will be brought up to Quebec.

Extradition will not be necessary if he is apprehended under the fugitive offenders act. His identity once established, merely an order of a local court will be necessary to secure his return to Great Britain.

U. S. PLANS FOR LIBERIA CAUSE MUCH STIR IN LONDON.

American Commissioner to African Republic Gives Interview Which Arouses English Newspapers to Comment.

[BY CABLE TO THE CHICAGO TRIBUNE.]

LONDON, July 27.—A news agency has circulated the report of an interview with Roland P. Falkner, United States commissioner to Liberia, who said his mission had for its object the complete reorganization of the Liberian fiscal affairs, beginning with the funding of the entire debt.

Falkner is quoted as saying America's interest in Liberia is wholly nonpolitical, but the news agency announces that the United States, with the approval of Great Britain, France, and Germany, has intimated to Liberia her willingness to take entire charge of the republic's finances, military organization, and the agriculture and boundary questions.

Most of the morning newspapers do not print the matter, but the Daily Mail makes a feature of it, proclaiming it an "apparition of the United States as a new power in the old world." It says editorially:

"Liberia thus becomes an American Egypt. The event is momentous in every way. It will be heartily welcomed by Great Britain. The change will affect future history as perhaps no other event in the last twenty years, with the single exception of the fall of Port Arthur."

GERMAN NAVY SAILORS MUTINY.

Men on Cruiser Rebel at Bad Food and Are Landed Under Heavy Guard.

BERLIN, July 26.—A dispatch from Kiel to the Vorwaerts reports that a mutiny occurred aboard the German armored cruiser Bluecher during the course of a cruise to Norway. The dispatch asserts that the vessel returned to the harbor and landed from sixty to eighty mutineers under a strong escort. The cause of the outbreak was bad food, of which one of the officers also complained.

NOTES FROM FOREIGN LANDS.

BUDAPEST, Hungary.—Twenty-five persons perished in a flood that followed a cloudburst at the town of Dees. The damage to property and crops was heavy.

LIMA, Peru.—The Pruvian cabinet, of which Dr. Janvier Prado Ugartsche was premier, has resigned. The ministry was formed March 14, and the boundary dispute between Peru and Ecuador has caused much friction among the ministers.

COLOGNE.—Twenty-eight technical students will visit several cities in the United States in the fall to investigate economic and educational conditions.

PARIS.—Kermit Roosevelt has arrived here. He is stopping at a hotel close to the vigilant eye of the American embassy, where Minister Bacon will resume his duties Saturday after his American trip.

PECK DEMANDS MISS QUINN GIVE DATE OF OFFER TO WED.

Arguments on the Motion for a Bill of Particulars in Breach of Promise Suit Set for Aug. 2.

New York, N. Y., July 26.—Professor Harry Thurston Peck, of Columbia University, who is being sued for breach of promise by Miss Esther Quinn, of Cambridge, Mass., made application to the supreme court today that Miss Quinn be required to furnish him a bill of particulars. He asks that she be required to set forth when the alleged promise to marry her was made and whether it was an oral promise or in writing.

By consent of counsel the hearing of argument was postponed until August 2.

Miss Quinn alleges that she and the professor became engaged in September, 1908, after his first wife's divorce, but Professor Peck denies he ever promised to marry her and says he will prove that she has no valid grounds for her action.

Will Entertain Women Visitors to Conclave.

Mrs. Arthur M. Dixon. Mrs. John D. Cleveland. Mrs. H. H. Cleveland.

THIRTEEN REVOLT IN CUBA

Gen. Miniet and His Twelve Men Take to the Woods.

CHASED BY RURAL GUARD.

Leader Angry Because He Lost an Official Position.

HAVANA, July 26.—Señor Pasalodos, secretary to President Gomes, tonight issued the following official statement regarding the occurrences in Oriente province, which are believed to be the beginning of a widespread revolutionary movement:

"The government only knows that Gen. Miniet and twelve men took the field in insurrection from an unknown cause yesterday in the vicinity of El Caney. They have now taken refuge in a difficult hill country, where they are being hotly pursued by forces of the rural guard and by infantry from the garrison in the city of Santiago. Nothing is known of any other uprising."

Battle Rumor Received.

Señor Pasalodos said that the government had no information of the rumored engagement between the rural guards and Miniet's band, in which an aid of the latter was reported killed, and he had every confidence that the government forces would soon run down the insurgents.

Rumors that Gen. Jesus Rabi, Gen. Marie Menocal, president of the Veterans' association, and Luis Peres, the former governor of Pinar del Rio province, had joined the insurgents were disproved by messages sent by these men themselves, assuring the government of their loyalty. From all parts of the island the government is receiving assurances of loyalty from prominent citizens.

Troops to the number of 600 were dispatched this morning to the scene of the rising from Camp Columbia. The government suspects, according to Pasalodos' statement, that the reason for Gen. Miniet's action lies in the recent loss of an official position.

Gomes Feels Alarm.

While the Cuban government makes light of the matter, President Gomes has deferred his departure for his summer home, which was set for tomorrow.

It is rumored that the government fears an expedition landing arms on the coast of Oriente, and the revenue cutters have been ordered to exercise the utmost vigilance.

ee been athesupS cordan-Abu

NEW YORK JUDGE REBUKED; CHAMBERS PRIVATE OFFICE?

Controller Prendergast Writes Letter to Warren Foster Concerning Alleged Impropriety.

New York, July 26.—Controller Prendergast today rebuked Judge Warren Foster of the Court of General Sessions for allowing the judge's chambers to be used as a "private law office," as the controller describes it.

The controller wrote Judge Foster as follows:

"Facts which have been disclosed relate to the use of your chambers in the Criminal court building as a private law office by Jacob Newman, your attendant. The question directly raised by these facts is whether or not Newman's salary, which is fixed by law at $1,800 per annum, can be properly audited and paid by the finance department.

"While acting as your personal attendant Newman has been admitted to the bar and carries on a general law practice in the offices which take up a part of your chambers.

"I am further informed that Mr. Newman performs none of the ordinary duties of an attendant to a judge. The evidence which I have in my possession is conclusive. If, as it appears, there is an abuse of public office maintained at the city's expense, I presume you would wish to rectify it."

Judge Foster said tonight he had not received the controller's letter. When he did, he added, he would reply in due time.

"As to Mr. Newman," he said, "he is my personal attendant and renders efficient and valuable service. If he does practice law in the civil courts he does it properly and does not violate any law. Any practice he may have does not conflict with his official duties."

LEE ESTATE WORTH $1,662,821.

Mrs. Alice Roosevelt-Longworth, a Granddaughter, Will Receive One-Twelfth of the Property.

Boston, Mass., July 26.—An inventory of the estate of George Cabot Lee of Newton, who died March 21, shows it to be valued at $1,662,821, of which $1,569,821 is personal and $93,000 real. Mrs. Alice Roosevelt-Longworth, who is a granddaughter of Mr. Lee, receives one-twelfth of the property.

PLAN FOR KNIGHTS' LADIES

Women Visitors to Big Conclave to Be Given Gala Time.

MOUNTED ESCORT PREPARES.

Will Give Hearty Welcome to Arriving Templars.

With less than two weeks remaining before the advancing hosts of the Knights Templar of the United States will reach Chicago, the woman's auxiliary committee went resolutely to work yesterday in an endeavor to see that the knights shall not be more comfortably bivouacked and elaborately entertained than their wives who accompany them.

Plan for Women Visitors.

Mrs. John D. Cleveland, who is the chairman of the committee, called a meeting of the women who are assisting her in planning for the entertainment of the visitors. She said the work which her committee had to do would soon be completed and she felt the entertainment which would be given to the women of the thirty-first triennial conclave would eclipse any which had ever been accorded at a grand encampment.

The officers of the grand commandery of Illinois are acting as the conclave executive committee. They have opened headquarters in the Tacoma building and an army of clerks under the direction of Gen. H. A. Wheeler are busy day and night sending out invitations to the various functions which are to be held in connection with the conclave.

Plan Mounted Escort.

The reception of the different grand commanderies at the railroad stations will assume something of the splendor characteristic of the receptions which were accorded companies of visiting knights in the olden days. A reception committee has been appointed, composed of more than one hundred picked knights. They have been selected from the different commanderies of the city. This mounted escort is practicing daily under Col. W. H. Whigham's direction. This committee will receive the visitors and escort them to their respective hotels.

CHICAGO LAUDED AS HEALTHY CITY

Dean Townsend of University of Illinois Advocates Education of the Public.

WOULD PREVENT DISEASE

Thinks Experimental Stations Should Give Instruction in Hygiene.

Havana, Ill., July 26.—[Special.]—Chicago affords a striking example of intelligent appreciation of the public health movement, declared Dean E. J. Townsend of the University of Illinois in an address upon "Science and Public Service" before the summer school here tonight. He made a plea for the establishment of an experiment station of sanitary sciences and preventive medicine to work alongside the agricultural and engineering experiment stations of Illinois, but declared the education of the general public as to the sources of danger were equally important.

Montreal's recent experience with the smallpox, when 3,164 persons died, was contrasted with Chicago's record for last year, when out of 30,000 deaths not one was due to smallpox.

Chicago Shows Progress.

"Chicago presents a good illustration of what a thoroughly scientific and efficient leadership can accomplish," Dean Townsend added, "in protecting a community from unhealthful conditions. In 1891 that city had the largest death rate from typhoid fever of any city in the civilized world. Today, with its better facilities for the disposal of sewage, better inspection and protection of its water and food supplies, it is comparable in this regard with any other large center of population in this or any other country. In fact, Chicago now has the lowest death rate of any American city of more than 350,000 inhabitants."

This advance, he declared, was due in a large measure to the untiring energy and efficient leadership of Commissioner Evans and his colleagues.

What Station Would Do.

Dean Townsend's plan for an experiment station is one which would:

Supplement the work done by the state and municipal boards of health.

Maintain a laboratory of physiological chemistry, in which questions of human nutrition could be studied.

Conduct a bacteriological laboratory.

Create a laboratory of sanitary science in which problems arising from water supplies, sewage disposal, and their relation to public health could be investigated.

Establish a department of medical research—not a teaching body at all, but one to inquire into the cause and prevention as well as the cure of such diseases as have not yet yielded to medical treatment.

WOMAN'S WAIST IS 15 INCHES.

Mlle. Polaire's Claim Shattered by a Fraction and a New World's Record Set.

Boston, Mass., July 26.—Mlle. Polaire, Parisian danseuse, who boasts "the smallest waist of any woman in the world," must suffer in comparison with Mrs. Kittie Nyman, 20 Devens street, Everett, whose normal waist measure barely reaches fifteen inches. Mlle. Polaire's is fifteen and three-quarters.

Summer Weariness—Horsford's Acid Phosphate quickly relieves the languor, exhaustion, and nervousness of summer.—Adv.

Make This Summer a New Kind of Summer

Don't get all fagged out. Cut out the drowsiness, the heavy mornings and tired afternoons. If you have work to do, let your whole day be filled with the sort of energy that does things. If you're resting, playing, let yourself be surcharged with buoyant vim so you can really enjoy doing nothing.

Want to know the secret of this new kind of summer? Drink

PAUCOLA

The Safe Summer Drink.

PauCola cools the blood and keeps it cool. PauCola tones the stomach, and keeps it in trim. PauCola strengthens body and mind—fills you with the Spirit of Victory and makes the whole man fit for work or play.

PauCola is good, but it is so much more than merely good that hundreds of America's leading physicians have been glad to endorse it as the safe Summer drink.

Dr. Frank H. Escher, 103 State St., Chicago, well-known physician and pharmacist, says:

"For the first time in my practice I can conscientiously recommend a soda fountain drink. This drink is PauCola.

"It is a safe, wholesome beverage, delightfully pleasing and satisfying to the taste and very refreshing. I consider the Columbus Laboratories' report on PauCola a remarkable indorsement of your product."

PauCola has established a new standard at soda fountains, and more than one thousand Chicago dealers declare its popularity is the most phenomenal they have ever known.

FREE
25c Jig-Saw Puzzle

Ask the fountain man for a PauCola Jig-Saw Puzzle. Four designs, fascinating for all. If your regular fountain hasn't PauCola, go to another.

At Soda Fountains, 5c
Served From the Silver Urn

Tell your grocer to send over a quart bottle of PauCola. Serves six glasses and costs but 15 cents.

PAUCOLA CO., 1229 Wabash Av., Chicago. Phone Calumet 4606

Summer at the Seashore
In California

Enjoy a vacation of perfect days, sunshine and sea breezes.

A quick, comfortable journey on the

Los Angeles Limited

via

Chicago & North Western
Union Pacific
and Salt Lake Route

No finer service is possible. Dustless, perfect track—Electric block signals—Excellent dining car meals and service.

For information, rates, etc., call on or address

Phone Randolph 141 — 120 Jackson Boulevard, 212 Clark Street — Chicago, Ill.

Excursions to New York
Boston and New England

New York and return $28.20
Boston and return - 29.60
Other low round trip fares to all Eastern summering points via

Lake Shore
New York Central

NEW YORK CENTRAL LINES

This is your vacation opportunity, to enjoy a trip to the East over the *only* water level route.

Write or call today for folders, booklets and full information about train time, fares, routes, etc., or phone Harrison 7600

Lake Shore Ticket Office
180 Clark Street

L. D. BRUNER, Gen. Pass. Agt.
WARREN J. LYNCH, Pass. Traffic Mgr.

GRAND TRUNK RAILWAY SYSTEM
DOUBLE TRACK

New York $25.50
and Return

Daily Excursions Until September 30th, 1910

Via Grand Trunk-Lehigh Valley Double Track Route

Thirty Days' Limit—Liberal Stopovers

Summer tourist fares to all tourist resorts in Canada, New York and New England.

Full particulars at City Ticket Office

C. G. ORTTENBURGER, C. P. & T. A.

249 South Clark Street, Corner Jackson Boul.

Telephone Harrison 1757

Your ad is known by the company it keeps—put it in The Tribune.

PROMISE TO CLEAR RAWN CASE TODAY

New Testimony Bearing on Railroad President's Death Scheduled for Inquest.

ESTATE WORTH $125,000.

Graft Charge Hearing Postponed Until Lawyers Plan New Course for Trial.

New and sensational evidence in connection with the shooting to death of Ira G. Rawn, president of the Monon railroad, was promised last evening by S. H. Greeley, president of the Winnetka village board. Mr. Greeley said recently disclosed facts which might clear up the death of the railroad man would be made public today, but refused to give any intimation of their nature.

Coroner Hoffman during the day made final preparations for the holding of the inquest over the body of the man who now it is generally believed committed suicide in his Winnetka home as the result of the revelations of graft made by the investigators for the Illinois Central railroad. Because of the intense feeling which has been engendered in the village between the friends of the family, who still hold to the murder theory, and the village investigators, who think Mr. Rawn self-slain, it was learned that the coroner had made arrangements to take several of his deputies to Winnetka to act as peace officers, if occasion demand. The inquest is set for 7:30 o'clock this evening in the Winnetka city hall.

The Rawn residence was still under surveillance of the Winnetka police, although no attempt was made to prevent persons from entering or leaving the premises.

Coroner Will Tell Story.

Coroner Hoffman had made a thorough investigation of the entire case, but has refused to say anything concerning his conclusions except that his inquiry has satisfied himself as to the facts concerning the death of Mr. Rawn. It is believed the coroner, following his custom, will give the jury the results of his personal research in advising the panel as to the verdict to be returned.

Attorney William Burry, counsel for the Rawn family, was in conference with the coroner during the afternoon for the purpose of learning what members of the family and household would be required as witnesses. It is said that all members of the dead man's family, including the widow, will testify, as well as the four servants in the house at the time of the death.

Find Rawn Worth $125,000.

The $1,000,000 estimates of the late railway man's wealth made by persons in close touch with the Illinois Central graft investigation were completely overturned yesterday when it was announced by the Rawn family members and their attorneys that the entire estate, aside from the life and accident insurance, would amount to less than $150,000 and possibly be under $125,000.

Mr. Burry made the statement that Mr. Rawn's estate would amount to from $100,000 to $125,000, outside the life insurance, which will amount to something over $40,000, and the accident insurance, which, with "accumulations," is placed at $131,500.

"We have examined all the papers left by Mr. Rawn," the lawyer said. "In his forty years of active business life he saved not more than $125,000. He left no real estate whatever. The Kenwood home, which belonged to Mrs. Rawn, was sold a year ago. All of Mr. Rawn's holdings are in the shape of personal property, chiefly stocks in industrial companies, none of which are connected in any way with the car repair or supply companies named in the Illinois Central scandals.

Find No I. C. Stock.

"I don't care to say yet what manufacturing concerns Mr. Rawn held stock in. They will be made known when the schedule of the estate is filed with the Probate court. We failed to find any Illinois Central or Monon railroad stock, although it was said he held one share in the Illinois Central."

Developments in the Illinois Central graft case are still at a standstill. The death of Mr. Rawn, who was the principal witness to be heard in the taking of depositions before Master in Chancery Thomas Taylor Jr., necessitated a considerable change of plan on the part of the Illinois Central attorneys, who had hoped to elicit important information from him before proceeding to other witnesses. For this reason the hearing before Master Taylor was postponed until next Tuesday, both in the general conspiracy case against the four former officials of the railroad and in the case against the Ostermann company. It is also stated that negotiations for a settlement of the civil proceedings against the Ostermann company and its successor, the West Pullman Car company, are in progress, which was one reason for continuing the hearing. Attorneys for the Illinois Central were in conference during the day with President Harahan, going over details of their evidence.

Improvement Club for Winnetka.

The much talked of improvement association for Winnetka, which has for one of its objects the bettering of the police system of the village, was organized Monday evening at the home of Mrs. N. H. Bradford. The officers elected include the following: President, W. A. Otis; vice president, Dr. Casey A. Wood; secretary, Mrs. Charles Prouty; treasurer, John A. Leonard.

Members of the new organization, which is called the Winnetka Village Improvement association, said the Rawn case had nothing to do with the organization of the association and that the betterment of the police force was to be only one phase of its activity.

PIEMAN WHO DIED OF POISON LEFT LITTLE, SAYS BROTHER.

Witness Asserts Alexander J. Moody Often Overdrew Accounts and Disposed of Stock Before His Death.

Alexander J. Moody, the late pie manufacturer, whose mysterious death from arsenic placed in meat remains one of the unsolved problems of the coroner's office and the police department, died practically penniless, according to his brother, Charles H. Moody, president of the Moody & Waters pie manufacturing firm.

President Moody was a witness yesterday before Judge Cutting in the Probate court at a hearing through which the widow of Alexander Moody was trying to discover additional assets of her husband.

"Do you know of any property belonging to Alexander J. Moody?" the witness was asked by Attorney James Maher, who, with Attorney T. L. Bynum, represented the widow.

"No, nothing," was the response, "except a surrey, a sleigh, and a few other articles of small value."

The witness said that his brother, who had formerly owned a considerable amount of stock in the pie manufacturing company, had disposed of it prior to his death, and that his brother had often greatly overdrawn his account with the company.

"Do you know why he was drawing these large amounts of money?" Mr. Moody was asked.

"Yes, he said he had a lot of doctor bills to pay," was the reply.

"Did he say who those doctor bills were for?"

"He said they were for his wife."

The witness indignantly denied that he had taken a large number of papers from Alexander Moody's desk after his death, and at this point the hearing was continued to Sept. 22.

Attorneys for Mrs. Moody announced immediately after the pie manufacturer's death that he was still the owner of stock in the pie concern, and that he held other securities. It is said that none of these has been located by either the heirs or their attorneys.

What's the Hard Working Comic Artist to Do if Police Order Against Pictures Is Rigidly Enforced?

FIGHT FILMS UP TO MAYOR

Ruling, After Chief Denies Permit, Called For in Ordinance.

LEGAL FIGHT IS INDICATED.

Police Censorship Deals with Entertaining Pictures.

FILMS APPROVED BY POLICE.

"The Latest Fashion in Shirts."
"Bumptious as an Aviator."
"Hunting Bats in Sumatra."
"The Fiftieth Anniversary of Yokohama."
"A Personal Matter."
"The First Long Dress."
"No Rest for the Weary."
"The Barrel Jumper."
"The Law of the West."

Whether the moving pictures of the Jeffries-Johnson fight can be shown in Chicago without a victorious court decision by the owners of the films depends upon a ruling by Mayor Busse this morning.

Formal efforts indicating a leaning toward a legal battle if necessary were made on behalf of these films yesterday, but with a single exception the films submitted for police censorship were of the varieties labeled "comedy" and "educational."

In that one case—"The Law of the West"—no "representation of acts illegal in the state of Illinois" was involved, for the victim of the villain, instead of being hurled from a precipice, was shoved into a creek, from which he emerged in the sight of the audience.

Mayor's Ruling Due to Ordinance.

By a peculiar provision of the moving picture ordinance of 1907, not contained in any other permit ordinance, a request for authority to exhibit may be taken up with the mayor after the chief of police has refused to grant it. Chief Steward formally refused the order, and the theater men went immediately to Mayor Busse.

Aaron Jones and George K. Spoor, who have bought the exhibition rights of the fight pictures for Illinois, were accompanied by Attorney Eli B. Felsenthal, a partner of Ald. Milton J. Foreman, in the firm of Foreman, Felsenthal & Beckwith. As the ordinance requires, they made their request for a permit in writing, and before them Chief Steward wrote across the face of it the words "Not granted."

May Consult with Brundage.

The mayor probably will consult with Corporation Counsel Brundage before the arrival of the moving picture men and Mr. Brundage already has expressed informally a belief that the courts will uphold the barring of any pictures "dangerous to the morals of youth" even where the exhibition does not come within the ordinance classification of "immoral or obscene." This opinion he based upon a recent Supreme court decision declaring that the city officials have wide discretionary powers in such matters.

The first effect of Chief Steward's order of Monday was the withdrawal of permits for moving pictures of all prize fights and of training bouts.

U. S. CALLS RECORD WITNESS TO TESTIFY IN BEEF CASE.

Veteran of Standard Oil Prosecution and Railway Investigations Is Harry A. Timmins, Accountant.

A man served with more federal grand jury subpoenas and witness before more federal grand juries, it is believed, than any other in Chicago, has been summoned to testify before the special jury investigating the so-called "beef trust." This witness is Harry A. Timmins, an accountant employed by Morris & Co.

Four other Morris & Co. employés called before the "beef" grand jury are: John Carlson, a foreman; T. R. Buckham, department manager; J. A. Tapee, assistant traffic manager, and F. L. Bisbee, department manager.

Timmins was a prominent figure in the rebate case against the Standard Oil company that resulted in Judge K. M. Landis' $29,240,000 fine. Timmins testified before the grand jury which indicted the Standard Oil company and also appeared during the trial. He was then employed by the Chicago and Alton railroad. Since then he has appeared in a number of railroad cases and in two previous investigations of packers.

More testimony by witnesses from distant cities was heard by the grand jury yesterday. Those who testified were: H. J. Robertson Jr., manager of the Eastern Oil and Rendering company, Portsmouth, N. H.; William D. Miles, 3816 Baltimore avenue, Kansas City, Mo.; Walter Wall, an employé of a St. Louis "independent" packing company.

A conference of federal attorneys decided yesterday that Oliver E. Pagan, the government's indictment expert, should remain in Chicago during the remainder of the inquiry. A report of the progress of the investigation and plans for indictments to be submitted to the grand jury is said also to have been agreed upon for submission to President Taft.

PLAN FOR BOY LACKS COIN

Dyrenforth Youth's Fortune Dwindles Down to $35,000.

WON'T TRY PROPOSED COURSE

Meanwhile Benefactor's Widow Has Sued for the Estate.

Perhaps there will not be enough estate left to warrant Robert St. George Dyrenforth II. in doing seven years of grammar and high school work in two years, hastening through Harvard, Oxford, West Point, and law school, and regulating his religion and matrimony by the wishes of his dead grandfather.

"Big" Estate Dwindles.

Two weeks' investigation has failed to disclose the monumental estate which it was at first believed old Col. Robert St. George Dyrenforth had left. According to his brother and executor, W. H. Dyrenforth, who has charge of the boy, the only property of value is some real estate in Washington valued at $35,000.

Dispatches from Washington state that the widow has brought suit for this, although it was placed in the name of one of the colonel's brothers before his death. The widow claims it was really her property. She also insists she has a claim against his estate for about $5,000 unpaid alimony. It appears from Mrs. Jennie Dyrenforth's suit that the land is incumbered to the extent of $22,000.

Col. Dyrenforth considered the land worth about $800,000, directing in his will that it should not be sold for less than $1.50 a square foot.

Sees Harm in Notoriety.

Mr. Dyrenforth of Elmhurst stated last night that it made little difference whether the boy obtained any large amount under the will or not; that he would be brought up as one of his own children anyhow. He expressed the opinion that the sensational notoriety that attached to the youngster because of the will had done him harm which it would take the strenuous discipline of a military academy to undo. He will attend a military academy in the fall with Mr. Dyrenforth's own boys.

SUFFRAGE LEADER IS SUED.

Rent of Headquarters Is Secured by Mortgage on Portrait of Mrs. Alice Roosevelt Longworth.

New York, July 26.—[Special.]—Mrs. Nellie B. Van Slingerland, founder and third vice president of the Joan of Arc Woman Suffrage league, was defendant in a case set for trial today in the Ninth district Municipal court. The suit was brought by the Brunswick Realty company, from which Mrs. Van Slingerland rents the house at 119 East Twenty-seventh street, which serves as her residence and the headquarters of the league.

The realty company brought suit to dispossess Mrs. Van Slingerland for nonpayment of her July rent. The suit was settled. It appeared also from statements made outside the courtroom that Mrs. Van Slingerland had not paid her May and June rent, but had given a note for $225.

This note, according to the realty company's attorney, was secured by a mortgage on a painting of Mrs. Alice Roosevelt Longworth, hanging on the walls of the room used by the Joan of Arc league as a meeting place.

OYSTER BAY NEEDS BABIES.

Census Figures Show It Has Not Grown as Rapidly as Its Neighbors.

New York, July 26.—[Special.]—The government census enumerator of Long Island is authority for the statement that the population of Oyster Bay increases only 5 or 6 per cent, as against more than twice that percentage in near-by localities.

Uncle Sam's people counters don't insinuate that "race suicide" is popular in the home of the man who held it up to public scorn, but the fact remains that there has been a falling off in births in Oyster Bay.

In North Hempstead the increase in population is 13 per cent and Hempstead proper shows an increase of 14 per cent.

KEEP COOL? WEAR "UNIJAMA"

New Garment for Men to Be Worn on Street, Not in Bed.

EXHIBIT AT FASHION SHOW.

Novelty in Shirts Is Another Feature of Coliseum Exposition.

O, men of Chicago, sweltering day in and day out under your burden of pounds of clothes, how would you like to have your burden cut down to ounces?

They do it in Mexico and Central and South America, so why not in Chicago when weather conditions are the same?

One business man has leased space at the coming fashion show for the demonstration of the "Unijama."

The "unijama," is the singular of pajamas, designed for day time, not for night time. And it is to be worn on the street rather than in bed.

Laced Up in Sailor Style.

Realizing that this garment will be most needed during the summer, when wives are away at the lakes or the mountains, the inventor has dispensed with buttons. The contraption is laced up in sailor style.

The whole thing will be in one piece, though collars and cuffs may be either attached or detachable.

The traditional color limitations of coats and trousers will be swept away, and man may blossom out in silken raiment from tie to socks, such as to put the gayest chorus girl in the shade. On the other hand, there will be more sober business suits in dark blue, gray, and brown.

Demonstrators will mingle with the crowd, at the show, making the unique costume familiar to the public eye.

Novelty in a Shirt.

Another feature is a shirt made of two thicknesses, one of linen and one of silk, and will be sold with a guarantee that it will come through fifty-two trips to the laundry unscathed. It is even assured that not a single button will come off or break. The buttons are of metal and are fastened with a shank of metal, not with thread, so that a good sized piece of shirt has to be cut or torn out to extract them. Laundry apparatus will be set up in the basement of the Coliseum for demonstration purposes.

The show will open July 30 and close Aug. 6. Special excursion rates have been made on all railroads at this time for the Templar conclave.

TWO FORCED INTO BANKRUPTCY.

Automobile Supply Makers Victim of Slow Collections—Jewelers' Succumb to 1907 Panic.

Involuntary bankruptcy proceedings were started yesterday against the Chicago Steel and Brass works, automobile supply makers, 1201 West Jackson boulevard. Creditors filed a petition in the United States District court, and Judge Carpenter appointed the Central Trust company receiver of the concern, which has debts of $20,000 and assets of $15,000.

Slow collections are given as reason.

The panic of 1907 caused involuntary bankruptcy proceedings yesterday against Dreyer, Lochau & Ohm company, jewelry manufacturers at 72 Madison street. The company's debts amount to $50,000 and its assets to $29,675. E. D. Buell was appointed receiver. The petitioning creditors are Jacob Strauss & Sons, $829.95; Waterbury Clock company, $15; Fred J. Essig & Co., $17.50.

MARION HAS 7,093 POPULATION.

Increase of 182 Per Cent in Ten Years for the County Seat of Williamson County, Ill.

Washington, D. C., July 26.[Special.]—When it comes to a growing town Marion, Ill., is pretty close to being the pride of the corn belt, according to figures on the population of that city given out today by the census bureau. Marion, which is the county seat of Williamson county, way down in Egypt, now has a population of 7,093, as compared with 2,510 in 1900. This is a gain of a trifle more than 182 per cent.

AD PICTURE STARTS ROMANCE.

Logansport, Ind., Man Falls in Love with Girl's Likeness and Wedding Follows.

Logansport, Ind., July 26.—[Special.]—Fascinated by her picture, which appeared in an advertisement for a business college, Forest Graves began a correspondence with Miss Carrie Loser, which culminated in their marriage today.

LIMPING PILGRIMS GATHER AT SHRINE

Mothers Take Their Children in Train of the Afflicted to St. Anne Miracles.

5,000 GO TO SEE RELIC.

Twenty-seven States Pour Deaf, Dumb, Blind, and Crippled Into the Town.

The relic of St. Anne was touched by afflicted persons yesterday, and the deaf said they could hear, the blind claimed they saw, and the crutch bearers halted not.

Five thousand pilgrims journeyed to St. Anne, Ill., to watch the working of miracles at the annual services at the shrine. From twenty-seven states they came, and most of them either sought the "cure" or were present in the interests of some friend who did.

At St. Anne's church, thirty-eighth street and California avenue, another pilgrimage held forth, and here eighteen proclaimed to the Rev. J. V. La Marre removal of all physical handicaps. The procession in the evening was marked by scenes of excitement and thanksgiving.

Trainloads of Pilgrims.

All morning long trains loaded with pilgrims poured into St. Anne, the Chicago delegation, in charge of the Rev. A. L. Bergeron of Notre Dame church, numbering 1,500. Large crowds went from Kankakee, Momence, Bradley, Manteno, Watseka, Hoopeston, Goodrich, Bourbonnais, and Beaverville, Indiana was strongly represented by Bloomington, Lafayette, and Fowler.

The street was lined with automobiles and carriages, most of which bore cripples. The "cure" seekers were conspicuous among the crowds and were sought out by sympathizers, who cheered them up with assurances that "today is the day."

Mothers led afflicted children about and said they still hoped St. Anne would cure their little ones. Some insisted that already good had been done.

The climax of excitement and interest came during the afternoon procession, when the relic of St. Anne, a bone of the wrist, was presented for veneration to the afflicted. This part of the service was the signal for attempts to prove a return to the normal state.

For eight days the deaf, the blind, and the crippled had worshiped at the shrine of their saint. During those days they had confidently predicted that on the ninth day they would leave all afflictions behind to prove the miraculous power still existed.

Try to Lay Crutches Aside.

As the cripples stepped from the church they were surrounded by cheering mobs. Spurred on by applause, they struggled to lay aside crutches and other surgical appliances.

Two of the notable reported cures of the day were Mrs. Moses Mercier of Concordia, Kas., and Mrs. A. Gay of Colorado Springs, Colo. Both came all the way from their home towns, they said, after physicians had given their cases up, and participated in the novena. Mrs. Mercier said yesterday was the first day in twenty years she was able to hear, and Mrs. Gay announced that internal injuries, from which she suffered for the same length of time, no longer bothered her.

Mrs. Miranda Lavoie of St. Anne loudly proclaimed her freedom from crutches. She felt so good she carried the appurtenance during the procession.

Miss Mathilda Cunnea, a wealthy woman of South Chicago, whose recovery four years ago was regarded as the most unusual ever recorded, was a conspicuous figure at the services. The Rev. Z. Bernard, pastor of St. Anne's church, conducted the services, assisted by the Rev. J. E. B. Levasseur, the Rev. Stanislaus Beaulieu, the Rev. S. V. Primeau, and the Rev. R. Denorus.

OBITUARY.

O. M. ALLEN, aged 82 years, Kalamazoo's only millionaire, died at his home in that city. He was born in Lockport, N. Y., in 1828, and went to Michigan when a child. During almost sixty years in which he made Kalamazoo his home he was closely identified with its manufacturing and commercial interests. Eighteen months ago he was attacked with cancer, from which he died.

PROF. SAMUEL ROSS WINANS, dean of Princeton university from 1899 to 1903, is dead at his home in Princeton, N. J., after a three weeks' illness. He had been actively connected with the faculty since 1878, and at the time of his death was professor of Greek and instructor of Sanskrit.

JAMES ROSS CURRAN, vice-president and one of the founders of the Carnegie Trust company of that city, is dead at his home in New York, at the age of 59 years.

ARBUCKLE TO INSPECT MAINE.

Sugar Magnate Asks Appointment to Demonstrate Plans and Models for Raising Battleship.

New York, N. Y., July 26.—John Arbuckle, the wealthy sugar man, whose hobby is raising wrecked vessels, telegraphed the navy department today asking for the use of a naval vessel to make an inspection of the sunken battleship Maine before submitting bids for raising her from the waters of Havana harbor, as is proposed by congress. He also wants to demonstrate his plans and models for the work and asks an appointment at Washington for the purpose.

WIDOW AND LENDER CONTEST

Mrs. F. A. Riddle Presents Claim Before West Park Board.

$28,000 IS PRIZE SOUGHT.

Judgment Secured for Husband's Alleged Services in Bank Case.

Widow against money lender, with $28,000 as the prize, contested yesterday afternoon before the west park board as audience and arbiter. It was the old claim of Francis A. Riddle in a new guise, after having been thrashed out in many courts for the last decade.

Mrs. Riddle, widow of the park board's former attorney, through Attorney W. S. Hay, filed a protest against payment of the judgment (secured by her husband in his lifetime against the board) to Carlton Hudson, a money lender, to whom Mr. Riddle had assigned his claim as security for loans.

"The sum of $28,000, due under the judgment, as recently affirmed by the Supreme court," said Attorney Hay, "is greater than the sum borrowed from Hudson, who, moreover, was amply secured by other securities. Payment of the money to Hudson would be an injustice to her and would deprive her of funds in which she stands in need."

Judgment for Special Services.

Mr. Riddle obtained his judgment—originally $20,000, the remaining $8,000 being for interest—for special services alleged to have been performed in securing from the defunct National Bank of Illinois $860,000 of park funds deposited by the board's treasurer, E. S. Dreyer.

"Is the claim conscionable," asked Commissioner Joseph A. O'Donnell.

"Not in my opinion," replied Charles B. Pavlicek, attorney for the board. "All of the real work was done by E. T. Noonan as special counsel, while Mr. Riddle, who at the same time was being paid his salary as attorney for the board, sat by as a mere spectator. He was entitled to nothing."

Former Judge A. N. Waterman defended the validity of the claim and pointed out that the judgment had been affirmed by the Supreme court. It developed that Fred M. Blount, formerly a park commissioner, was Riddle's chief reliance in the trial, since he testified that the board had agreed to pay Riddle "extra" in the litigation to recover from the bank. Attorney Pavlicek denied there had been such an agreement.

The board declined to decide offhand between the widow and the money lender, announcing that its decision would be given only after careful consideration. It may decline to pay the claim at all unless compelled to do so under mandamus proceedings.

Although the business houses on the boulevard had asked for additional street lamps, their request was denied and the board's judiciary committee will consider plans of attack as proposed by Mr. O'Donnell.

No Protest on Politics.

No one appeared before the board to protest against the discharge of employés "on the contention of politics." President Kolacek and Secretary Mugler both denied that there had been dismissals for such a reason.

"About twenty-five men have been let out in the last fortnight because at this season a reduction in the force is always necessary," said Mr. Mugler. "In no case has this been because the man dismissed was a Democrat instead of a Republican or a supporter of Gov. Deneen instead of Senator Lorimer. I never heard that any of our employés joined in a demonstration against Gov. Deneen when he spoke at park No. 20. I know of no actions of disrespect towards the governor."

President Kolacek of the board confirmed Secretary Mugler's statement. Gov. Deneen at Springfield said he knew nothing of the protest made by Thomas W. Allinson and other directors of the Henry Booth Settlement house on Fourteenth place.

WOMEN HELP PATIENT ESCAPE FROM ELGIN INSANE ASYLUM.

Auto Dashes Into Grounds and Out Again with Joseph Connor—Was Regarded as Cured.

Two women are supposed to have planned and helped to execute a daring escape from the Elgin insane asylum by Joseph Connor, 28 years old, a patient. Connor has disappeared completely.

Back of the flight is a story of a romance wrecked by the death of his wife of an alleged $7,000 shortage of Connor's with the Elgin, Joliet and Eastern railway, when he was in its employ at Waukegan as cashier, and his sudden attack of insanity.

No legal action was brought against Connor, and asylum authorities said last night they would not press the chase after him, as he had practically regained his sanity and would have been discharged soon.

The escape occurred Monday afternoon. An automobile containing two veiled women and a chauffeur entered the grounds where Connor, with other patients, was enjoying the regular afternoon airing. It did not stop, but returned shortly afterward, although the women remained outside. The chauffeur drove to where Connor was standing in a group of patients. Connor sprang in and before attendants could quiet the excited patients the automobile shot through the gate, and stopping just long enough to pick up the women, started south.

Attendants at the asylum read the number on the machine as "Illinois 23,360." A car bearing that number was rented in Chicago Sunday to a man giving the name of John Ryan. Earle Smith, the chauffeur, has disappeared.

Little angel face is usually a prompt lad, but when sent to the store for

Post Toasties

the sweet, crisp, fluffy bits prove irresistible, and

"The Memory Lingers"

Postum Cereal Co., Ltd., Battle Creek, Mich.

CARSON PIRIE SCOTT & CO.

WOMEN'S

Low Shoes $3.45

LAST DAYS OF OUR JULY CLEARING SALE

Summer Footwear Greatly Reduced

A large assortment of ribbon ties, blucher oxfords and ankle strap pumps made of dull calf, soft dull kid, black suede and patent leather—also white canvas. All greatly reduced in price to $3.45 a pair.

THIRD FLOOR, SOUTH ROOM.

REBUILT

Stoddard-Dayton Automobiles

2-3-5-7 Passenger

1908 MODELS

45 H. P. 4 Cylinder, Bosch Magneto, Speedometer, Top & Boot, 5 Lamps, Prestolite Tank, Tools, Jack, Robe and Foot Rail. Rebuilt and repainted. Guaranteed. $1250.

McDUFFEE AUTO CO.
Michigan Blvd. and 25th St.
CHICAGO. Phone Cal. 4218

A CHILD CAN DO IT

Simple, very. Telephone Wabash 3274—Erie man knows all about travel to the East; solicitous for your comfort; he arranges all details for your trip, brings you tickets and baggage checks; accompanies you to the train if desired.

BUY A BLUE WHITE DIAMOND

$125 Per Carat

Perfect Cut. All Sizes.

BAUMAN

LOAN & JEWELRY CO.

110 E. Madison St., Chicago

MONEY TO LOAN 1% AND UP

Bodily energy deteriorates in summer. A whiff of

CROWN LAVENDER SALTS

revives one on the closest, hottest day. Be sure to have the genuine ground you.

Sold Everywhere

Crown Perfumery Co., of London, 30 East 20th Street, NEW YORK

CROWN BATHODORA LUNE DE MIEL

Send 10 cents (stamps) to Dept. T. for Bijou bottle of Lune de Miel, sample of Bathodora and "Fashion Book of Perfume."

ADVERTISE IN THE TRIBUNE.

The Tribune.

THE TRIBUNE COMPANY, PUBLISHER.

FOUNDED JUNE 10, 1847.

ERED AS SECOND CLASS MATTER, JUNE 1906, AT THE POSTOFFICE AT CHICAGO, LL., UNDER ACT OF MARCH 3, 1879.

TERMS OF SUBSCRIPTION.

BY MAIL IN ADVANCE.

tage paid in the United States [outside of Chi- city limits] and in Mexico:

ily, without Sunday, one year.....$4.00
ily, without Sunday, six months..... 2.00
ily, without Sunday, three months..... 1.25
ily, without Sunday, two months..... 1.00
ily, without Sunday, one month..... .50
ily, with Sunday, one year..... 6.50
ily, with Sunday, six months..... 3.25
ily, with Sunday, three months..... 2.00
ily, with Sunday, one month..... .75
nday issue, one year..... 2.50
nday issue, one month..... .25

ive postoffice address in full, including county d state.

emit by express money order, draft, or in regis- ed letter, at our risk, to The Tribune company, blisher.

BY CARRIER IN CHICAGO.

ily [six days], per month.....$ .55
ily and Sunday, per month..... .80
nday only, per month..... .25

EW YORK—FLATIRON BUILDING.
ASHINGTON—40 WYATT BUILDING.
HICAGO—TRIBUNE BUILDING.

ersons wishing to take "The Tribune" by ier may order it by postal card or telephone—ntral 100. When delivery is irregular make com- int.

OMESTIC POSTAGE—Twelve or 14 pages, 1 nt; 16 to 24 pages, 2 cents; 28 to 40 pages, 3 nts; 44 to 56 pages, 4 cents; 58 to 70 pages, 5 nts; 72 to 90 pages, 6 cents; 90 to 100 pages, cents.

OREIGN POSTAGE—Twelve or 14 pages, 2 nts; 16 pages, 3 cents; 24 pages, 4 cents; 32 ges, 5 cents; 40 pages, 6 cents; 44 to 48 pages, 7 nts; 48 to 56 pages, 8 cents; 60 to 68 pages, 9 nts; 70 to 78 pages, 10 cents; 80 to 86 pages, 11 nts; 88 to 92 pages, 12 cents; 94 to 100 pages, 13 nts.

OTE—Postage rates quoted above apply only complete papers. When parts are sent the rate 2 cents for each 4 ounces.

OTE—The laws of the postal department are clear, and newspapers insufficiently prepaid can- be forwarded.

All unsolicited manuscripts, articles, letters, and tures sent to "The Tribune" are sent at the der's risk, and The Tribune company expressly udiates any liability or responsibility for their e custody or return.

WEDNESDAY, JULY 27, 1910.

THE DISAPPEARING GALLUS.

Men who by devotion in use betray rev- ence for suspenders explain that gal- ses represent an application of science clothing in that they adjust the weight the garment to the shoulders, which e intended as burden bearers. They re- se to admit that with trousers properly t the weight, without suspenders and ith a belt, is thrown on the hips, equally le to bear it.

We note this merely to observe the tri- mph of the esthetic over the scientific. alluses, at least for summer use, are be- g driven into the hills of Arkansas, here one brace is considered sufficient r all except plutocratic relations of the topus hated by the Hon. Jeff Davis. he one-gallus boys are of rugged hon- sty and oppose the Standard Oil com- ny with patriotic fervor. We attribute is to the liberty loving atmosphere of e hill country, however, and not to the e gallus. We are interested merely in owing that the suspender is being driven the strongholds of primitive virtues nd that its extinction is threatened.

In spite of the scientific advantages said be inherent in the gallus, we incline to e notion that it is not a logical develop- ent in human clothing. The first skirt leaves was not hitched to the shoulders a vine, but was strapped about the aist. Later the intelligence of the world ok to draping garments from the shoul- ers, but the draped nations went against e trousered nations and, in spite of sev- al centuries of success, finally succumbed men who wrapped their legs in cloth nd thus formed their nether apparel.

In the orient, where the trouser was eld in highest esteem, they solved the uestion of support by using the trouser ring. In Europe they started with the elt or sash and worked along peacefully ntil the fashions brought in the tight va- ety of inexpressibles, which, being fash- ned like the skin, stuck like it. The uspender seems to have come into use ith the discard of these unmentionables. We do not speak with any authority, but e do not believe that braces can lay claim o any antiquity. They will depart un- ourned.

In themselves they disclose a too sus- icious nature—a lack of confidence. A an with his trousers strapped to him is ot what might be called trustful. He is person who looks at the world askance nd will take no chances. And frequently e works his own undoing. A button alls off and the means of repairing the amage are not at hand. The responsibil- ies thus thrown on the surviving one of he two which did duty on the northwest re too great for it. It departs with the nap of many things giving way and we ave a person whose face shows all the motions of misplaced confidence and ex- reme terror, clutching himself at the side nd departing for secluded places in search f a nail. He has none of our sympathy.

THE OPEN POCKETBOOK.

Whether your disposition is to look at he doughnut or at the hole through it, ome figures published by the federal bu- eau of statistics make interesting read- ng. They relate to the purchase by Americans abroad of diamonds, works of rt, furs, and champagne.

As to diamonds the bureau reports an ncrease from last year's importation, which came to $24,100,000, to a total his year of $39,800,000. Undressed skins ose from $11,700,000 to $15,200,000, and ressed furs and manufactures thereof rom $9,400,000 to $11,000,000.

But these increases are as nothing to hat shown in works of art, of which in 000 only $3,800,000 were brought in, hile in the year just closed $21,100,000 as the figure.

Whether these purchases indicate the eadlong progress toward social and eco- omic ruin of the American farmer, as e suspect some abstemious and Spar- an banker or railroad magnate will rise o declare, the bureau sayeth not. But he diamond importations rather point to prosperity among bartenders and "prac- tical" politicians. Recent gossip in grand jury rooms and elsewhere in Illinois might serve to point out how some of these dia- monds were paid for. But the setback of the white race at Reno was too recent to affect the 1910 figures one way or the other. It probably only brought about a transfer, though next year may show a further increase in importations of spark- lers, chromatic waistcoats, and fur lined overcoats.

ROGER AND GEORGE.

In the to-be-memorable battle of the Midday club between the Hon. Roger C. Sullivan and George E. Cole it is now apparent that everything was lost save friendship. George and Roger were not driven to that last resort of enmity—for- mality. When they took their hats and went down to the hot street to cool off they were still Roger and George.

The friendship of David and Jonathan was unimportant as compared with this. They had interests, hopes, and ambitions in common, whereas George regards Roger as the great captain of piratical politics and Roger thinks of George as a stubborn, perverse disturber.

"Roger," said George, "you know you have been buying up senatorial com- mittees."

"George," said Roger, "you would make Ananias blush for his incompetency."

If they ever had reached the "Mr." and last name stage one of the touching episodes in the history of the powers which make for and against good would have been destroyed. We have confessed before our inability to discover wherein the meet- ing of Mr. Sullivan with the directors of the Legislative Voters' league could ac- complish much for the betterment of the commonwealth, and discovery does not come with the examination of the conse- quences.

It remains for any one interested to de- cide for himself whether Mr. Sullivan could or could not have secured two nom- inations in each of the three senatorial districts in question. Mr. Sullivan protests that he is not a "boss." It may be a quibble as to terms. Mr. Sullivan will have to be up and doing in the argumenta- tive field to convince his friends that he cannot get certain political results when he wants them. It is true that he has worked most successfully with men after pri- maries and after elections. He has the rare ability of being persuasively effective with representatives of the people after the people have elected them. Probably for that reason it has not been necessary for him to undertake dictation to "the people." Few men would bother them- selves about results if they knew that they won no matter what happened. Mr. Sullivan is successful in the councils of Democracy whether he be a "boss" or not.

The privilege of a man to challenge the jury which passes on his case may be con- ceded, but it should be noted that Mr. Sullivan did not produce any evidence which would question the right of any member of the board of the Legislative Voters' league to undertake the work of securing proper representation of the peo- ple in the legislature. The occasion was exceptional and frankness was invited, but Mr. Sullivan, who was not sparing of his critics, did not mention a thing in their conduct as citizens which would show them interested in legislative reform by other than their desire to help secure hon- est government.

They may at times, as Mr. Sullivan in- sisted, be misinformed, but the disinter- estedness which they take into their work has not yet been challenged successfully by any of their detractors.

"VINDICATION."

The Legislative Voters' league's state- ment respecting the rumor of a $25,000 "jackpot" to reelect Lee O'Neil Browne should serve to emphasize the certainty that especial efforts will be made to re- turn this "undesirable" to the legisla- ture. As in the case of the election of Moxley to congress, there is much at stake for those subterranean interests whose secret activities have corrupted our politics. The moral effect is of vital im- portance—to both sides.

The reelection of Browne would be a calamity to Illinois not merely because, if he is not convicted of the criminal charge against him, a dangerous man would go back to Springfield to carry on his opera- tions, but also because of the effect such a seeming "vindication" would have upon every politician similarly inclined throughout the state.

There ought to be an uprising of the people of the Thirty-ninth senatorial dis- trict to make this disgraceful outcome im- possible.

CENSORSHIP.

Superintendent of Police Steward is to be congratulated upon his censorship order. Censorship is founded on a very broad and, along its margin, a very vague power. It is therefore useful to indicate, as the superintendent's order does, some more tangible test than that of "moral- ity." That of illegality is broad, but it is distinct.

Censorship necessarily involves the ex- ercise of administrative discretion, and the test of illegality, strictly and unin- telligently applied, would be found too drastic in some cases, as in that of recog- nized works of art, while it might prove in some unusual circumstances insuffi- cient.

What censorship really aims at is not dimcult to state, and given sensible con- trol it will accomplish unquestionable pub- lic good without infringing upon any of that reasonable freedom which the Amer- ican people demand. Censorship is founded on the power for evil arising out of the law of suggestion operating upon the immature mind or the abnormal nervous system. Roughly speaking, it concerns it- self with suggestions of violence and sug- gestions of sensuality, made in circum- stances likely to attract the immature and the subnormal. Places like the 5 and 10 cent theaters require supervision from this point of view, and there are special instances where censorship may be ap- plied reasonably to the regular theaters, as has been illustrated recently.

Even the self-assumed censorship of li- brary administrators may be approved within these limits, though the suppres- sion of books bought by general taxation may approach the danger line.

This line, however, may be drawn pretty distinctly. The age of the reader is one of the chief factors of decision, and one of the easiest to determine. But a nega- tive principle should be laid down plainly as to the circulation of all works of re- ligious, philosophical, political, or social intention. The library censor should keep his hands off these. Recent decisions of library boards have indicated an absence of respect for this principle, and the tend- ency should be not merely checked but corrected. Serious criticism of an insti- tution or social condition or social or po- litical principle, such as is contained in such works of fiction as Mr. H. G. Wells' "Ann Veronica," or Mr. Robert Herrick's "Together" should protect them from the misguided zeal of librarians and library committees. That the ideas expressed are considered by these censors subver- sive of good does not vest in them the right to withdraw from the general adult reader the opportunity of judging for him- self. Freedom of conscience, freedom of thought, should be jealously guarded in a democracy. It is a consideration deeper and more vital than that of the weaken- ing or strengthening of any institution or theory whatsoever.

AS TO LAUGHING.

The sermon of the Los Angeles pastor recommending laughter is nothing if not timely. There are very few worse foes of the sense of humor than heat. A man will laugh over a bad bargain. He will laugh at pain. He will laugh at danger or disgrace, or crime, or death. He will even laugh at himself—if he doesn't catch any one else laughing. But he finds it difficult to laugh at 97 degrees.

So the Rev. Mr. Locke's advice, if it is not novel, is welcome and will have the prompt approval of Dr. Evans and his health epigrammatists.

For laughter is the best of all tonics. Bacilli are humorless folk and hate the physical constitution that is always vi- brating with the shocks of fun. This is truism, but serviceable, and likewise worth repeating are the platitudes on laughter as the great aseptic of the soul.

It is true there are different kinds of laughter and some of them need formalde- hyde. There is a kind, too, that needs bicarbonate of soda as an antidote, and another that calls for lithia tablets.

But the right sort of laughter was sto- len from the gods by some wiser Prome- theus, and nothing can prevail against it.

In America there is a plenty of laugh- ter, good, bad, and indifferent, but mostly good, and much that is very good. It is one of our greatest national resources. May we conserve it always. A people that laughs kindly and often has not much to fear; a people that laughs wisely, noth- ing.

A SHARP HINT.

The Austrian government a year or so ago issued a warning to intending emi- grants to America against conditions pre- vailing in the south. The same govern- ment now attacks conditions in western Pennsylvania and West Virginia, and the Austrian vice consul at Pittsburg inti- mates that emigration to the United States may be prohibited by law until conditions improve.

It is not unlikely that a selfish public interest in checking a serious drain upon its population may enter into this humani- tarian policy. But that need not obscure the fact that conditions in many of the mining and milling districts of this great land of freedom and opportunity are sadly out of keeping with its reputation. They are, in fact, in the respects pointed out by the vice consul, highly discreditable to our social and economic policy. The frequency of accidents, the difficulty of securing com- pensation for injuries, and the housing conditions are the chief points named.

All that can be said for us is that the public conscience and social intelligence of the American people are becoming aroused to these evils and that substantial meas- ures of reform are under way. The new federal mine bureau and rescue stations, the passage of a federal employers' liabil- ity law, the movement for industrial in- surance, and other related efforts to wipe out this reproach prove the will and the power to accomplish needed social re- forms.

The action of the Austrian government will give emphasis to social reform and accelerate it.

WHEN one is in error it is always Maj. Hemphill who can be depended on to set one right. It was so with the fried chicken question, and now the major informs the illiterates who had supposed the "Pons Asinorum" was a problem in Euclid that in Cæsar's commentaries is found "that won- derful Bridge of the Asses."

IT was hardly necessary for Senator Cum- mins to deny any intention of forming a new political party. Judging from reports of the size of the insurgent majority in the coming Republican convention in Iowa, he is doing fairly well where he is.

WOULD pictures of Monday's luncheon to Roger Sullivan by the L. V. L. come under Chief Steward's definition of proscribed ex- hibitions?

IF women served on juries instead of men, perhaps the Stamford (Conn.) youth who is suing a wealthy grass widow for trifling with his tender affections might get a verdict.

AD INTERIM.

Inconvenient.

"That boy of yours is a straightforward, truthful lad."

"Yes," replied Farmer Corntossel. "He's got mighty admirable qualities. But I guess I'll have to send him away some place where folks looking for summer board can't ask him whether the mosquitoes is bad or the fishin's good."—Washington Star.

Diplomacy.

Young Husband—Did you make those bis- cuits, my dear?

His Wife—Yes, darling.

Her Husband—Well, I'd rather you would not make any more, sweetheart.

His Wife—Why not, my love?

Her Husband—Because, angel mine, you are too light for such heavy work.—Phila- delphia Telegraph.

MARQUISE DE FONTENOY

[Copyright: 1910: By the Brentwood Company.]

ADMIRAL SIR ALBERT MARKHAM, who arrived in this country last Thursday by the Adriatic from Eng- land with Lady Markham and his little daughter to stay with Frederick Pearson for some weeks at Great Barring- ton, Mass., came prominently before the pub- lic in England a few months ago in con- nection with an unsuccessful attempt to make him the victim of a fullfledged Black Hand outrage.

He is an officer who some twenty years ago was the subject of a controversy that attracted worldwide attention, especially in naval and military circles, the issue being to what extent the obedience to superior officers should be carried. He was second in com- mand of the Mediterranean squadron when his flagship, the Camperdown, rammed the Victoria, the flagship of the commander in chief, Admiral Sir George Tryon, sending it to the bottom of the sea off the coast of Syria, carrying with it a crew of more than 600 men and most of its officers, only twenty- seven sailors and officers escaping.

The disaster was due to a faulty maneuver ordered by Sir George Tryon. Admiral Markham had to choose between obedience, with almost inevitable disaster, and diso- bedience, with the probability of a court- martial for insubordination, his commanding officer, Sir George Tryon, being a strict dis- ciplinarian.

Markham decided in favor of the former alternative. He held that the virtue of obe- dience was superior to every other in the navy; that the responsibility for what would follow would, after all, remain with his chief. He argued that if every officer on re- ceiving orders were to hesitate about com- plying with them until he had decided in his own mind whether they were right or wrong all discipline would be at an end in the navy.

All this was brought out in the court- martial subsequently held at Malta, and be- fore which he had to appear for ramming and sinking the Victoria. He was acquitted by the courtmartial, and all the newspapers, both in England and abroad, lauded his Spar- tan ideas of discipline.

Although Markham was acquitted, the ad- miralty is understood to have censured him in a confidential minute, holding that he ought to have exercised judgment in obeying an order that was not only manifestly erro- neous and clearly issued in momentary aber- ration by his superior officer, but also evi- dently bound to result in frightful disaster. Yet this censure did not prevent the ad- miralty from appointing Markham later on to the command of the Nore, one of the most important of the home stations.

Sir Albert Markham achieved fame as an arctic explorer, and in 1876, as the com- mander of the Alert, succeeded in planting the English flag in the highest northern lati- tude reached up to then—namely: the eighty- third degree. He also has to his credit the suppression of the "blackbirding"—that is to say, the slave raiding and trading in the South Sea islands—and served with Admiral Sir Edward Seymour in the China seas fifty years ago, taking part in the expedition which culminated in the capture of Peking and the destruction of the summer palace.

In describing in these letters the other day the extraordinary marriage of Queen Natalie of Servia's nephew, George Ghika, to the elderly but still comely Parisian demi-mon- daine, Liane de Pougy, who, unlike most of her tribe, has managed to set aside a large fortune, I omitted to mention that she is the original of Sylvaine in Emile Zola's well known novel entitled "Paris." I also neg- lected to state that at the wedding ceremony at Paris she carried in her hand, in lieu of the customary flowers, an almost priceless breviary, exquisitely illuminated, which had at one time belonged to Duchess Anne de Bretagne. For the new niece of Queen Natalie is a Breton by birth and owns a magnificent château and park in Brittany near Roscoff.

Curiously enough, devotional books seem to possess a great fascination for ladies of antecedents such as those of the ex-Liane de Pougy. For perhaps the most celebrated collection of historic breviaries in modern times was that owned by that infinitely more celebrated queen of the Parisian half world, Leonide Leblanc, a beautiful woman, who played an important rôle in the life of the royal Duc d'Aumale. In fact, she owed many of her treasures and also the luxury by which she was surrounded to his gen- erosity.

At the same time she was receiving the attentions of ex-Premier Clemenceau, then a much younger man, and as he was indiscreet and impulsive she experienced considerable difficulty in averting a meeting between her protector, the duke, and this parliamen- tarian, who represented in his eyes every- thing that was politically objectionable. Finally Leonide Leblanc invoked the assist- ance of the Musee Grevin, which is the great waxwork show in the French capital. She caused its managers to manufacture for her at a considerable expense a waxwork figure of the Duc d'Aumale, seated at the table as if poring over a book or a map. This she set up in one of the smaller boudoirs of her superb mansion on the Boulevard Hauss- mann, and when Clemenceau called and Leo- nide Leblanc did not wish to see him her clever chambermaid used to put her finger to her lips and on tiptoe lead the politician to the entrance of the boudoir in question and point out to him, the absolutely life- like representation of the Duc d'Aumale bent over the table. This was quite sufficient to send Clemenceau away in hot haste by the servants' staircase and entrance, the trick being played over and over again.

Today this waxwork figure of the prince who conquered Algeria for France and who bequeathed to the nation his château and park of Chantilly may be seen among the waxwork representations of other person- ages at the Musee Grevin, though few who see it are aware of its peculiar origin and history.

One would have imagined that practically everything that could have been written about ex-Marshal Bazaine had appeared in print. And yet the publication, now in prog- ress, of the diaries of Prince Frederick Charles of Prussia by Capt. Wolfgang Foer- ster of the general staff of the German army, by permission of the kaiser and of the prince's children, has brought at least one new fact to light. It is this: Prince Fred- erick Charles, who, it may be remembered, was in command of the German forces be- sieging Metz, had, despite his somewhat brutal character, been so much moved by the sorrow of such gallant old veterans as Gen. Changarnier and Gen. De Cissey that he offered, through them, to Bazaine, when the stronghold surrendered, that the French troops should march out with what are known as "the honors of war"—that is to say, defiling, with arms and colors flying, be- fore the enemy. Bazaine, however, was so afraid that the exasperation of the 200,000 officers and soldiers under his orders at the surrender might take the form of some dem- onstration against himself that he, to the amazement of Prince Frederick Charles, de- clined the latter's soldierly offer. Thanks to this apprehension on the part of Bazaine (whom the prince describes as "abgelebt"— that is to say, a mentally and physically wearied old debauchee), the French army of Metz, which, owing to its numbers and to the excellent physical condition of the men, could at any rate have in part broken through the besieging lines, was deprived of one of those consolations which are so highly valued by a soldier when overtaken by the misfortunes of war, and was subjected to the needless humiliation of having to file past the victors without arms or colors.

The prince, who, according to Bazaine's champions, had always insisted that the field marshal had done all that it was possible for a commander to do for the defense of Metz, speaks on the contrary in his diary with the utmost contempt of the marshal's "extreme prudence," and, while admitting that the artillery in Metz was underhorsed, owing to the fact that the beleaguered forces had been living to a great extent on horse flesh, specially mentions that if Bazaine had hurled the whole mass of his army at any given point against the besieging line most of it would have succeeded in breaking through that line and in getting away, owing to the fact that the besiegers were extended over a long line of country and would not have been able to concentrate quickly enough to oppose a sufficient force.

A LINE-O'-TYPE OR TWO.

WORDS.

We are not yet what we shall be, but we should be what we ought to be in consideration of the attainments of time.—Mazdaznan Magazine.

(*To be sung while stropping a razor.*)

We are not yet what we shall be
In the Land of Mazdaznan;
But we can be what we should be
And we should be what we can.

If we would be what we could be
In the Land of Mazdaznan,
Then we should be what we would be,
And 'tis time that we began.

Let us might be what we may be
In the Land of Mazdaznan!
Let us try to ought to may be!
Let us ought to try to can!

THE latest estimate of Mr. Earth's age puts it at not less than 55,000,000 years. Unlike her daughters, she renews her youth each spring.

DRAINING LIFE'S CUP TO THE LEES.

Many people in this city and vicinity will be pleased to learn that Floyd Green, who formerly was linotype operator for the By-Stander, is at the present time enjoying life to its utmost. He is now in Cincinnati, O., on his vacation.—Macomb By-Stander.

WHETHER, as Mrs. Freeman contends, the average woman has a cleaner mind than the average man may be matter for dispute, but there is no doubt that women make less noise when they eat. Moreover, the men would make four times as much noise if it were not for the ceaseless reminders of their wives.

SHOOTING MUSKIES.

Sir: Does a really good sport haul a muskie up to within thirty feet of the boat and then shoot him? One might as well use a hand line or a stick of dynamite. Up in the muskie country almost every one seems to do it. Maybe you do—but I hope not. W. F. Y.

[We scorn the pot shot. Our practice is to shoot the muskie when he breaks water—on the wing, as 'twere; and through the head only. Care should be taken not to shoot the hook out of his mouth.]

WORD WASTERS.

The man who, comma, meaning merely to be polite, salutes you in passing with, "Hot day!"

"DON'TS FOR THE BABY."

[From the Chicago Journal.]

Keep the baby clean.
Give it plenty of pure milk.
Take baby to parks to get fresh air.
Bathe baby every day.

WHILE deprecating the extension of Chief Steward's order to the paintings in the Art Institute, we wish he would pinch the Bou- gueureau bathers. Using the verb in its col- loquial sense.

CONSERVATION OF SHIRTTAIL RE- SOURCES.

Sir: Please tell Old Ed. Howe to boost for his elongated friends instead of the shirt manufacturers. We need and should appreciate having the material which is saved by shorter sleeves on his shirts to put on the bottom of ours.

SIX-FOOT SIX.

[Our elongated correspondent is referred, for further details, to page 6.]

"LAUGH," said the Rev. Mr. Locke to the Desplaines camp meeting. "It's a sure cure for many diseases." Have the hay fever- ites tried a humor serum?

The Ineluctable B. P.

Santiago de Veraguas, Republic of Panama, July 8.—I desire to blacklist my boarding house here. The Señorita Sanches serves it under the name of "Bocado de la Reina." Royalty is indeed effete.

JOSHUA.

Sir.—In England Lieut. Gen. Sir Robert Baden- Powell, K. C. B., K. C. V. O., is known as "B. P." and is very popular. C. E. R.

Sir.—During my sojourn in a Texas jail 25 years ago it was served (on Sundays only) under the name of "Confederate pudding." TREMONIA.

WHILE 500 veterans in the soldiers' home at Johnson City, Va., are reported poisoned by B. P. served to them last Saturday.

O, PIFFLE—PIFFLE—PIFFLE!

[From "The Woman Speed Demon" in the Popular. Jack London literary style.]

"His head, limply dropping. . . . He was heavy—heavy. She slackened her speed . . . a little slower—slower—slower. For- ward, forward the car rolled, slowly, very slowly. . . . She could see both men. . . . Her courage failed—failed. Her hands took a fresh grip on the wheel and her foot pressed. . . . They were running away—from her—from her! Yes, from her! They were gone and she was glad—very glad. For she was only a girl, . . . and now that her work was over, she was tired—tired—tired."

"COMMON sense is one of our most de- ceptive possessions," is an editorial admis- sion of the esteemed American's. Never de- ceived us, Arthur.

HEATHEN FEMALES BARRED.

The Woman's Christian Temperance union will hold a special meeting for prayer at the home of Mrs. A. J. Edwards Thursday afternoon. All Christian women interested in temperance are in- vited.—Waterloo (Ia.) Reporter.

FAMOUS DATES OF HISTORY.

Atalanta and Hippomenes.
July 27. "In the Shade of the Gold Apple Tree."

A FEW MORE SIGNS.

In a Clark street German restaurant: "Ladies will please excuse the gentlemen during the hot months while removing their coats."

In Macatawa Park, Mich.: "Hot Bullion." [Causes "hot coppers."]

In a Dubuque office building: "Take the door by the elevator." [So long!]

In Gotham: "Uncalled for men's suits."

In Monroe, Wis.: "We want fresh eggs bad."

In Milwaukee: "Baindt."

THEATER ad. in the Dixon Telegraph: "Free, one lady with each paid ticket. Ad- mission 10 cents." You couldn't expect much for that.

FLIES I HAVE MET.

Ravinia Park, Ill., July 23.—U. of M. Alumni reunion, at the lemonade stand. Graduates swarmed to the beautiful spot and lemonade was consumed in vast quantities. Cheer master of the '10 class led the buzzing, to the accompaniment of Mr. Stock's orchestra. Dinner was served in the open. This was thoughtful of the management as it would have been impossible for the crowd to get through the screen doors. G. S. B.

FLY SPECS.

Waukegan, July 26.—Since the Christian Endeavor convention here last week the flies are all wearing spectacles, and they look too cute to swat.

BILLY SATURDAY.

"WAR with Japan is not a possibility, unless wisdom is discarded," avers Sec. Dickinson. We could probably think of eight or eleven wars that resulted from chucking wisdom into the discard.

What We Stand For.

I scan with fervid eagle eye
The Standing of the Clubs.
I thrill with many a rapture at
The Standing of the Cubs.
But if the White Sox stand at all,
If they ever win a game of ball,
'Twill get them this, and this is all—
The Standing of the Dubs.

H. B. Y.

HA! We have discovered where the sum- mer resort landlords get their outfits. A sign on West Madison street reads: "Metal beds and bedding."

COOL SUMMER JOB.

Wanted—Girls to ice cakes. Iowa Biscuit Co.— Burlington (Ia.) Gazette.

KING GEORGE is to have $2,250,000 a year. Looks as if they were trying to guess him a dollar for every inhabitant of Chicago.

SPEAKING of navy beans (somebody was), Walter Bean of Lima, O., has joined the navy.

WE fear the Sox will not be able to over- haul St. Louis.

WE will say this much for golf: It begets an ambition to succeed. At golf.

MR. BRYAN is in the last ditch again.

S. L. T.

VOICE OF THE PEOPLE.

GOOD JUDGES NEEDED.

Chicago, July 23.—[Editor of The Tribune.]—I beg to call your attention to the great necessity of canvassing the records of those Municipal judges who expect to be renominated by the Republican party at the primaries in September. It is important that these judges, who are brought into conti- nual touch with the great mass of the people, should be molded in lines which will make them real human judges. No man should be considered fit to hold the place of a judge in our Municipal court system who is tyrannical and of the type of the Bow street judge in Dickens' "Oliver Twist." Yet we have but to recall the columns of THE TRIBUNE from time to time to put several of our Municipal court judges on a par with this character. It was one of our judges who became celebrated throughout the length and breadth of this land as the Solo- mon who told a fallen woman that, so far as her kind was concerned, she had better jump in the lake, or words to this effect. An- other tells a poor benighted hind, without education or any mentality whatever, to come back to him in two weeks to be ex- amined in Bryce's "American Common- wealth," which the man was to read in that time. Little wonder that the man fled the city after two days' faithful reading of two pages of the "Commonwealth." It was a Municipal court judge who, being told by a complaining citizen in his court that he had been severely beaten by a policeman, told the poor man that he had got just what he deserved, because he (the court) thought it his duty in a contest between a mere citizen and the police "to stand by our police every time," and, accordingly, fined the man. The man, however, appealed his case, and it was reversed by the Appellate court, who, in their decision, compared this worthy judge with a justice of the peace in his palmiest days. THE TRIBUNE took editorial notice of this judge at the time the Appellate court re- versed the case and censured him as did the press of Chicago generally. I trust your newspaper may see fit to assist in protecting the public against unfit and incompetent judges on our Municipal bench.

FERDINAND J. KENTON.

TO SAVE TIME ON THE I. C.

Chicago, July 22.—[Editor of The Tribune.]—It seems to me that you might appropri- ately suggest to the Illinois Central railroad, editorially or otherwise, a plan which, if practicable, would greatly increase the value of its suburban service to the public without cost, as I figure it, to itself. The plan I would propose is to elevate the tracks on which sub- urban express trains are run, beginning from the most suitable point from an engineering standpoint somewhere be- tween Twelfth and Sixteenth streets and running to Randolph street. Wheth- er or not this is practicable I do not know, as I am not an engineer, but what I would like to see is the elimination of the stop just before the train crosses the switch near Twelfth street. This would do away with the danger to which the traffic is sub- jected in crossing the switch and save a delay to each suburban train, express and local, of about two minutes. As the Illinois Central, according to its time table, runs about 88,548 trains a year this would mean a total loss in time of about 24,782 hours, or 3,398 days of eight hours each. Assuming that the cost of labor for train crew is $18 per day of eight hours for one train, this would mean a loss to the I. C. in labor alone of $64,764 a year, which would pay the inter- est on $1,295,280 in 5 per cent bonds. Esti- mating roughly the gross revenue of one train for 28,782 hours, assuming that it makes only a trip one way every hour, carrying only 100 people each trip, at 10 cents each, the loss in revenue would be $28,782. This would pay interest on an additional $575,640 in 5 per cent bonds.

I should think the I. C. could well afford to provide some way to save that unneces- sary waste of time in its own interest at least.

A. H. LANDRAM.

WANTS LA SALLE STREET OPENED

Chicago, July 23.—[Editor of The Tribune.]—Recent announcement is made in several of the Chicago papers of the consummation of elaborate plans toward the erection of a new "home" for the board of trade on the site of the present one at the foot of La Salle street.

In view of the fact that the city's business center must soon materially expand and that such expansion must necessarily, in the main, be southward, it must appear to the average observer that all the streets in that locality now closed by buildings, railways, etc., should speedily be opened and not per- manently closed, as is proposed by the erec- tion of this new board of trade structure.

In the course of a few years the railway interests located between State street and the river, south of Van Buren street, will unquestionably be compelled to vacate said territory and clear the way for the spreading of business. To permanently close, as is proposed, one of the city's principal streets by the erection of a mammoth building cost- ing nearly $5,000,000, is committing a deed that strongly savors of a public crime.

Why are such acts allowed? Are the city's paramount interests forever to be subordi- nated and shackled by the selfishness of pri- vate interests?

The time has arrived when every element hampering the speedy expansion of the city's business center should absolutely be pre- vented.

The erection of the proposed board of trade structure at the foot of La Salle street promises to become a gigantic evil and the power necessary to prevent its erection should speedily be invoked.

ALFRED BEIRLY.

AN OPEN LETTER TO MR. BARNES.

Chicago, July 25.—[Editor of The Tribune.]—I send you a copy of an open letter addressed to Clifford W. Barnes, president of the Legis- lative Voters' league. It follows:

Chicago, Ill., July 25.—Mr. Barnes—Dear Sir: Have read your recent report on outgoing members of the legislature and con- fess I am grievously disappointed at the re- sults. You have fallen into the same error that caused your predecessor, The Municipal Voters' league, to lose most of its influence on the public mind.

The two most glaring faults of the legisla- ture are individual incompetency and yielding to improper influence. Instead of digging deep into the history and life of these men and bringing out the essential facts on which to base an opinion as to their fitness for re- election, you devote most of your space to an account of votes on various questions, most of which are questions of political opinion and have no bearing on the member's ability or honesty.

Let me illustrate your neglect of essential facts. I happen to know of a member of the senate. He is a man of very little ability, has no apparent knowledge of American his- tory or the elementary principles of our insti- tutions, could not for his life give an intelli- gent explanation of the distinction between a democratic and a paternalistic form of gov- ernment, and has never during the last four years shown the slightest trace of individual independence. His presence in the senate is a joke, he speaks English with extreme dif- ficulty, his attempts to do so are mimicked by his associates, and he could no more write a bill in legal English and understand it after written than he could fly. And yet you ignore these shortcomings and commend him as qualified to properly represent a constitu- ency of over 100,000 people.

I know of another man, one of the ablest men in Illinois public life. He has education, experience, sound judgment, parliamentary skill, his honesty has never been questioned by any one except professional "knockers," he is one of the few really competent men in the legislature; and yet you condemn him. The specific charge is "He is a reactionary." What does this mean? Reactionary against what? It means nothing, because it might mean any one of forty things.

To illustrate your rank partisanship: You condemn one member because he voted against direct primaries. You don't question his honesty or his ability, but he voted con- trary to your views on that question and therefore you condemn him. Now, I am an enthusiastic believer in direct primaries, but I do not think that a man who differs with me should be drawn, quartered or even burned at the stake. It is his duty to vote as he thinks.

H. R. BLODGETT.

OBLIGING.

"Will you love me always?" murmured the girl.

"Certainly, if you wish it," responded the young man. "But I'll be down here only two weeks."—Pittsburg Post.

THE TRIBUNE'S SUMMER CHARITIES.

July 26, 1910.

Contributions thus far have been received as follows:

"THE TRIBUNE" ICE FUND.

Previously acknowledged	$1,782.50
Mrs. E. J. Jones, Greeley, Ia.	2.00
M. D. Reed, Riverside, Ill.	1.00
Mrs. C. Stewart, Chicago, Ill.	5.00
Mrs. J. S. Osgood, Chicago, Ill.	1.00
D. E. G., Chicago, Ill.	5.00
Friend, Springfield, Ill.	5.00
S. M. Kyes, Weyauwega, Wis.	2.50
Marie B. Koerner, Chicago, Ill.	1.00
Total to date	$1,803.50

"THE TRIBUNE" HOSPITAL FUND.

Previously acknowledged	$321.00
Marie B. Koerner, Chicago, Ill.	1.00
S. M. Kyes, Weyauwega, Wis.	2.50
Friend, Springfield, Ill.	5.00
P. Albert, Chicago, Ill.	1.00
A. M. A., Chicago, Ill.	2.00
Marjorie, Helen, and Florence Cunning- ham, Washington, Ia.	1.75
A Reader, Olney, Ill.	1.00
T. N., Chicago, Ill.	1.00
Proceeds of the Edgewater Golf club card party of July 23.	62.00
Total to date	$397.50

A cash contribution of $5 for THE TRIBUNE summer hospital was made during a visit to the institution by M. Arthur Richardson of Chicago while on a motoring tour. The di- rect object of the contribution is to give to one aged woman another week at the hos- pital.

Mr. Richardson and members of his fam- ily, making a week-end run over Wisconsin roads, turned aside to take a look at Algon- quin colony. Mr. Richardson's attention was attracted by the plea of one aged woman to Mrs. Collar, superintendent of the hospital.

"Please don't send me back to the hot city. I know I'm well now, but I'll be sick right away as soon as I am back in the tenement."

Mrs. Collar was about reluctantly to re- fuse the request when Mr. Richardson inter- posed with an offer of $5 to pay the aged patient's expenses another week. The offer was accepted.

The case is typical, as hospital officials from limitation of funds are obliged to send back convalescents who would be benefited by a longer stay in order to make room for the sick who are waiting their turn.

A series of "icegrams" and "hospital- grams" has been prepared by Supt. Kingsley of United Charities and THE TRIBUNE sum- mer hospital staff. The series is intended for eyes of Chicagoans enjoying themselves at summer resorts. Some of the "grams" are as follows:

"When floating on the back in the lake think of babies suffering from the heat in the city. Obey that impulse and send some money to the ice fund.

"When listening to ice tinkling in glass remember some poor baby needs ice to keep his milk fresh. Send $1 to THE TRIBUNE ice fund.

"Boat sailing in a stiff breeze demands all the attention. Send that contribution to the hospital fund and get it off your mind."

Distribution of these reminders by postal cards and otherwise is expected to jog the memory of many persons who need only a small impetus to come to the support of the summer funds.

Wide variety is shown in communications accompanying contributions to THE TRIBUNE'S summer charities. Notes are written on club paper, hotel letterheads, business stationery, crested note paper, and scraps of wrapping paper. That many of them are due to some sudden impulse of sympathy is shown by numbers of contributions in cur- rency mailed with a word or two penciled on a sheet torn from a notebook or on the back of a calling card.

IN THE RELIGIOUS WORLD.

Desplaines Camp Meeting.

Good humor as an antidote to meanness was discussed yes

OPEN MISSISSIPPI TO HEAVY BARGES

Tenders on New Swinging Bridges Await Coming of Commercial Fleet.

"LAKES TO GULF" IS REAL.

Drainage and Illinois and Michigan Canals Freed of Obstructions to Navigation.

The day when strings of loaded barges will ply between Chicago and Mississippi river ports is at hand.

This was the statement of officials of the sanitary district of Chicago and commercial men yesterday which followed an announcement that Chicago drainage canal is open for navigation in connection with the lower stretch of Illinois and Michigan canal.

The blowing out of one obstructing bridge between the sanitary district power house below Lockport, and of a towpath bridge over the I. and M. canal at Ruby street, Joliet, has opened a barge and power boat waterway from Chicago to the junction of I. and M. canal with Illinois river at La Salle. Below La Salle Illinois river is navigable to the Mississippi for big river steamboats. Only opening up for navigation of Desplaines river, between Joliet and La Salle, remains for realization of the "lakes to the gulf" deep waterway project.

Dawn of New Era, Says Randolph.

"It is a most important move, commercially and as regards realization of deep waterway," declared Isham Randolph, consulting engineer of the sanitary district. "The setback to commerce between Chicago and river ports always has been the upper stretch of Illinois and Michigan canal, between Chicago and Joliet. The lower stretch of the canal, the lower level, is much better. With the joining of the drainage and I. and M. canals will come great barge traffic. The Illinois is navigable for river steamboats up to La Salle, and their freight will be transferred there to barges. The two canals will admit passage of 200 ton barges.

"The canals should be filled with traffic. In fact, a St. Louis shipping concern, and also a Chicago concern, I understand, stand ready to put on a line of large barges as soon as they can get them. Now all needed is the opening up of Desplaines and Illinois rivers and the making them navigable between Joliet and La Salle to have a deep waterway for the river steamboats. Then the lower stretch of I. and M. canal, which is too shallow for anything but barge and power boat navigation, can also be abandoned or used for less heavy traffic."

Swing Bridge Replaces Old Structure.

"We really started to remove the bridge structure two weeks ago," declared Acting Chief Engineer C. R. Dart. "In its place we are putting in a swinging bridge which will give the full width of the canal for navigation purposes. The canal now can deliver a lake boat to the junction with I. & M. canal, but, of course, none will make the trip, because the latter waterway could not take them farther. It will mean an era of heavy barge traffic and the real opening of a real waterway between Chicago and the Mississippi. We have established bridgetenders along the canal and we are ready for any traffic that comes along."

Prospects for commercial possibilities were pronounced almost unlimited by Edwin S. Osborn, president of the Western Power Boat association.

"Illinois and Michigan canal between Joliet and La Salle will carry a barge 80 feet long, 18 feet wide, and drawing 4 feet of water," he said. "Such a barge will carry nearly 400,000 pounds of freight. If the waterway is used to its full capacity—and it certainly will be—that means millions of tons in traffic annually between ports along the route. It means a new river freight route between Chicago and the Mississippi. It means building up commercial centers all along the way and booming of towns already located as manufacturing centers."

Twenty-six Towns Are "Boomed."

The towns which will take on the atmosphere of river ports are: Summit, Willow Springs, Lemont, Romeo, Lockport, Joliet, Channahon, Dresden, Aux Sable, East Morris, Morris, Seneca, Marseilles, Ottawa, Buffalo Rock, Utica, La Salle, Peru, Spring Valley, Marquette, Hennepin, Henry, Lacon, Chillicothe, Spring Bay, and Peoria.

The opening up of the drainage canal also will permit motor and pleasure boats to ply between the great lakes and the Mississippi, and Chicago's winter emigrants to make annual pilgrimage to Florida by water. One of the first tests of the new route for such boats will be made next month. The Western Power Boat association will make its second annual cruise from Chicago to Peoria, starting on Saturday, Aug. 27, to attend the speed boat races at the latter port.

"There are many owners of pleasure boats who wouldn't take their craft through the Illinois and Michigan canal between Chicago and Joliet," declared President Osborn. "This stretch of 'tadpole ditch' always has been almost impossible of navigation—dirty, neglected, and full of debris. There are many boat owners who would make the cruise to Florida every winter if they could take their boats through in any sort of shape. Now they can make the voyage, and I predict that many of them will."

PHONE LINE TO LIFE SAVERS.

Jackson Park Government Station Given Greater Range by South Park Commissioners' Courtesy.

"Midway 4738."

Get it right if you need them.

This will be the telephone number of the Jackson park life saving station hereafter. The south park commissioners recently laid a conduit across Jackson park and made the new phone connection possible for the government life saving station on Lake Michigan. The phone gives much greater range to the power boats at the station.

WOMAN ARRESTED 175TH TIME.

Mrs. Margaret Cunningham, 51 Years Old, Sets New Chicago Record at Englewood.

Mrs. Margaret Cunningham, 51 years old, was arrested Monday for clubbing a man with a whisky flask. This is the one hundred and seventy-sixth time in thirteen years she has been arrested, according to police of Englewood station. She was fined $25 and costs yesterday on a charge of disorderly conduct by Municipal Judge Stewart.

Widow Won't Pay for De Luxe Books.

CITY CRITICS GIBE AT $86,000 "ART"

"Trivial in Technique," "Feeble," "Blot," "Too Much Recession," Say Witnesses.

SESSION IS UNDERGROUND

Mrs. Mary J. Hoxie Sees Illuminated Historical Works Riddled by Detractors.

An extraordinary session of the Chicago Municipal court was held in subterranean safety deposit vaults of the Chamber of Commerce building yesterday incident to the fight over illuminated copies of the declaration of independence and constitution of the United States, for which Mrs. Mary J. Hoxie gave cash and notes amounting to $86,000.

The illuminated manuscript was considered too valuable to be exposed in the Municipal Court building like other exhibits, so Judge Foster held court where the exhibits were deposited.

The familiar documents were written on thirteen sheets of parchment, decorated with a background of eagles and stars and bordered with miniature portraits, elaborate scroll designs, and a "pictorial history of the United States."

Critics Set Value at $1,600.

Although the artist, Nestore Leoni set a price of $150,000 on them, four Chicago art critics, who figuratively tore them to pieces, refused to value them higher than $1,600.

Miss Martha S. Baker, a miniature expert, admitted the drawing was so good that she believed it had been done over a photograph. The portraits were too well done, too perfect for real art. Then, too, she thought the coloring was bad, dry and hard, without feeling or ensemble, and untrue to life.

Frederick W. Gookin, secretary of the Chicago Literary society, admitted he was a better artist than Signor Leoni, and thought the miniatures too well done. He suggested the features should have been conventionalized, some of them left out, perhaps, to make them harmonize with the design.

Lawyer Defends John Adams' Face.

"Well, does that mean anything more or less than that you would make John Adams look less like himself?" asked Attorney E. F. McClennen of Boston, who represents holders of notes.

"No, not that exactly," faltered Mr. Gookin.

R. M. Seymour doubted the wisdom of having the miniatures at all. He also objected to the effect of depth. The lettering, background, illuminated design, miniatures, and illustrations he considered in "extremely poor taste."

The illustrations he classed as "trivial in technique," "harsh in coloring," and a "blot on the entire design." The conception of the work as a whole he called "feeble."

He placed a value of $200 each on the tablets, but later admitted it might take a man worth $25 a day 2 months to make one. He gave a considerable list of the illuminating he had done himself and valued it all at $1,000.

Leoni Illuminated Italy's Gift.

Attorney McClennen remarked that Sig. Leoni had been paid $12,000 for a single book illuminated by him which the Italian government presented to President Loubet of France.

Thomas Wood Stevens said "the conception of the whole work" was of a "low order" and "a sort of scrapbook conception." He also objected to the perspective, the realistic appearance of "roundness and depth," insisting there was "too much recession from the surface."

Objects to "Waste" of Sheepskin.

He also criticised the work on the 130 volume set of Dickens, which Mrs. Hoxie first agreed to purchase at $661 a volume. He said the ink used was too soft, that proportion of type page to whole sheet was a "blot on the work," that the illuminations were a "detriment to the book," and that they lacked "design, fitness, or any decorative virtue." He objected to each page being printed on only one side, but it was brought out on cross examination that parchment costs about $1 a sheet and that a sheet would make only four pages this way, while if printed on both sides it would make eight.

The case will be continued before Judge Foster tomorrow, and the other side may have an inning. They say they will introduce autograph letters from Col. Roosevelt, John Hay, and world famous art critics, enthusiastically commending the tablets when they were exhibited in Washington, and in other ways override the testimony of Chicago artists.

Mrs. Hoxie has as yet been only a spectator at the proceedings.

DEMAND CREAM, SPOIL MILK

Dairy Expert Blames American Women for Conditions.

"SAFE" SUPPLY IN BALANCE.

Says Housewives of His Country Follow Advice Given Them.

Bernhard Boggild, professor in dairying at the Royal Agricultural college, Copenhagen, Denmark, says American housewives are handicapping the movement to secure a "safe" supply of milk for the large cities of this country. Housewives of the United States not only sacrifice the guarantee of pure milk for the sake of seeing the attractive appearing cream in the bottles, but many of them do not know how to take care of milk to preserve its purity after they have purchased it, is the belief of Prof. Boggild.

How to Ship Milk.

"To insure a safe supply of milk where it must be brought any distance one of two methods must be followed," said Prof. Boggild. "It should be pasteurized or lowered at the stable to 40 degees temperature. Then the cream will not show.

"We do not have any such trouble with the housewives of Denmark. We have told them of the danger."

Prof. Boggild flatly refused to discuss whether the women of Denmark are more open to reason. "I have made a study of milk, not of women's minds," he said.

Sees Progress Here.

Prof. Boggild is stopping in Chicago preparatory to returning to Denmark, after a two months' inspection of dairying conditions in the country. He thinks much good work has already been done here, but sees room for more.

Negro Bets on Jeffries; Slain.

William Green, a negro who bet on Jeffries in the Reno fight July 4, was stabbed and fatally wounded yesterday by Arthur Cooper, also colored, with whom he made the wager. He died while being taken to the Provident hospital. Cooper, who was arrested, told the police Green had failed to pay.

CLASH OVER M'NEIL TRUSTEE.

Appointment of John E. Erickson Is Opposed by Attorney for Some of the Creditors.

Referee in Bankruptcy Frank L. Wean yesterday refused to approve the selection of John E. Erickson as trustee of the assets of Charles H. McNeil, son of Malcolm McNeil, president of the McNeil & Higgins company. Attorney Lester L. Bauer, who represents a number of creditors of the millionaire grocer's son, charged that the trustee would act favorably to McNeil and not in the interests of the creditors. Arguments will be made later.

Take Seven in Handbook Raid.

Seven men were arrested in a raid on a room at 170 Federal street yesterday afternoon on a charge of gambling. The police charge a handbook was in operation there. Charles Meyer was booked as being the keeper.

WHY? ROCK ISLAND TO OMAHA

BECAUSE

The "Chicago-Nebraska Limited," the "Rocky Mountain Limited," the "Iowa Limited," and other fast trains represent the highest type of passenger equipment. Departing from La Salle Station (*only one on the elevated loop*) at convenient hours, Rock Island trains provide the best service between Chicago and Des Moines, Omaha and Lincoln.

6 SPLENDID TRAINS DAILY

Rock Island

For tickets, showing our reservations, etc., call or phone

L. H. McCORMICK, Gen'l Agt. Pass'r Dept. 91 Adams Street Phone Central 4446

Guide to European Travel Given to Anyone

contemplating a trip abroad, who will call for same at the bank. Contains over 100 pages of useful information and interesting facts about ocean travel, points of interest abroad, expenses, hotels, foreign customs, what to see and how to see it—detailed regulations about baggage, fees, routes, import duties, police regulations, applicable to tourists in various countries. The little volume is neatly bound in compact form for carrying in the pocket, will be found helpful to the experienced traveler and indispensable to any other. The contents being of a purely practical nature, the book is of interest only to travelers. Inquire at Foreign Dept., 2nd floor of the bank.

The Northern Trust Company-Bank

Capital, $1,500,000—Surplus, $1,500,000

Northwest Corner La Salle and Monroe Streets, Chicago

AMUSEMENTS:

RIVERVIEW EXPO

Western, Belmont, Roscoe, Clybourn

ALWAYS COOL UNDER THE TREES

PELZ RUSSIAN IMPERIAL BAND AND DANCERS

Giant Swimming Pool ATLANTIC BEACH

Safest Place in Chicago for Women and Children

Gathering o' the Clans Next Sunday

Bonnie Scotland's Day

Bag Pipes and Dancing—Sports and Games

Hungarian Charity Society Picnic Next Sunday

White City

Sig. Lombardo BAND and OPERA CO.

Signora Del Campo, Sig. Alessandroni, Monetti, and Hayes and Flo Jacobson, Soloists

Tonite Light and Comic Opera | Coming Baby Show

MAJESTIC

ALWAYS THE BEST VAUDEVILLE

America's Greatest Comedienne, ROSE COGHLAN

MIKE BERNARD & WILLIE WESTON — Covington & Wilber. The Bonhair Co. — Sebastian Merrill Co. Five Agnoalis. — Mullen & Corelli. Hilda Hawthorne. — New Motion Pictures. Malone & Malone. Prices 15-25-50-75c. Tel. 6420 Cent.

SANS SOUCI PARK

CREATORE AND HIS BAND

Today's CONCERT—An Ideal One: Herold's "Zampa," a Chopin Valse, a Massenet Suite, Tschaikowsky's Overture "1812," Wagner's "Evening Star." Solo by Signor Curti. O'Dowd & O'Leno—Newsboys' Trio—Theater Features, Hyman, Sherman & Van Schaack in Rathskeller.

PRINCESS: 8:30 TONIGHT

Laughing Matinee Today at 2:30 25c to $1.00 BABY MINE "Matchless Mirth" With OTIS HARLAN

WHITNEY | POP. MATINEE TOMORROW

208 TIMES Best Seats 50c & 75c

LAST FIVE WEEKS OF THE MUSICAL HIT MY CINDERELLA GIRL

ISABELLE RANDOLPH ESPECIALLY ENGAGED FOR NEXT WEEK.

FOREST PARK

BALL ROOM Holds FREE WALTZ TONIGHT CASH PRIZES. Ball Room is Exclusively Cool. Cool Off in the GIANT SWIMMING POOL Heated and ventilated. No sunburn REAL MEXICAN BULL FIGHTS GRAND CONCOURS AND STEEPLECHASE! Mat. 2:15. Chicago Av., Madison & 12th St. surface to gate.

RAVINIA PARK Summer Home of Two Great Orchestras. TWO CONCERTS DAILY, 3 and 8:30. LAST 4 DAYS THOMAS ORCHESTRA. FREDERICK STOCK, Conductor. Sun. Afternoon, Walter Damrosch NEW YORK SYMPHONY ORCHESTRA

AMUSEMENTS:

ZIEGFELD—COOLEST SPOT IN TOWN

McCONNELL SISTERS

Specially Engaged for

THE GIRL IN THE KIMONO

Snappy Musical Girlie Farce. Matinee Today.

STEAMSHIP LINES.

Ocean Navigation.

NEW ROYAL LINE TO EUROPE—ST. LAWRENCE RIVER ROUTE.

Triple screw turbine steamers ROYAL EDWARD and ROYAL GEORGE. Fastest and finest appointed steamers in Canadian trade. Hold Canadian speed records. Fortnightly sailings between Montreal, Quebec, and Bristol—two hours nearer London than Liverpool. Apply F. A. YOUNG, General Agent, Canadian Northern S. S. Limited, 360 Commercial National Bank Building, Chicago.

THE ROYAL MAIL STEAM PACKET COMPANY

BERMUDA—$30 and up Round Trip by New and Fast S. S. Trent, 6,000 Tons. Sailing Aug. 7, 18, and every 10 days thereafter. TOURS, including hotel accommodation, 8 days, $58 and up; 9 days, $57.50 and up.

JAMAICA—12 Day Tour, $72. 10 days on Ocean; 2 days at Hotel.

COLON—17 Day Tour, $120. 15 days Ocean; 2 days on Isthmus.

COLOMBIA, TRINIDAD, BARBADOS.

SOUTHAMPTON—30 day trip via West Indies, returning by direct N. Atlantic Line. $250.

Tagus ..... Aug. 6 Magdalena ..... Sept. 3
Orcha ..... Aug. 20 Clyde ..... Sept. 17

SANDERSON & SON, G. P. and P. A.
149 La Salle-st., Chicago. 22 State-st., N. Y.

HOLLAND-AMERICA LINE—
LONDON VIA PLYMOUTH.
New service beginning with
S. S. ROTTERDAM—24,150 Tons,
Leaving New York Aug. 9.
Luxurious comfort to ocean travelers nowhere
NEW YORK—LONDON—PARIS
via Plymouth and Boulogne, s-M.—ROTTERDAM.
Sailing every Tuesday at 10 a. m.

*Noordam	Aug. 2	*Potsdam	Aug. 23
†Rotterdam	Aug. 9	†N. Amsterdam	Aug. 30
*Ryndam	Aug. 16	*Noordam	Sept. 6
*Via Boulogne, s-M.		†Via Plymouth & Boulogne.	

60 Dearborn-st., Chicago.

HAMBURG-AMERICAN—ALL MODERN SAFETY devices [wireless, etc.]. London, Paris, Hamburg.

†K. Aug. Vic.	Jly 30	12n'n	†Amerika ..... Aug. 13
*Pres. Lincoln	Aug. 10	†Graf Waldersee	Aug. 13
†Unexcelled	Cuisine in	Cafe Restaurant.	

†Hamburg direct. *New.

GIBRALTAR, NAPLES, AND GENOA.

U. S. HAMBURG ..... Aug. 9 a. m.
S. S. MOLTKE ..... Aug. 30

TRAVELERS' CHECKS ISSUED.
Tourist Dept. for Trips Everywhere.
Hamburg-American Line, 159 Randolph-st., Chicago, Ill.

JAPAN, CHINA, PHILIPPINES, HONOLULU, AUSTRALIA, NEW ZEALAND.
By the Royal Mail Steamers of the CANADIAN PACIFIC RAILWAY.
Sailing from Vancouver, B. C.
Unexcelled service to the Orient on our "Empress" steamers, the finest and fastest between America and the Far East. One class cabin steamer "Monteagle" at intermediate rate. Sailings about every two weeks. The only line to Australia. Sailings monthly. For fares, information, and literature apply to A. C. SHAW, General Agent, 222 S. Clark-st., Chicago.

Phone Harrison 2168.

ANCHOR LINE—NEW YORK, GLASGOW—LONDONDERRY—LIVERPOOL.

Cameronia	July 30	Sept. 17	Oct. 29
California	Aug. 6	Sept. 24	Oct. 29
Furnessia	Aug. 13	Sept. 10	Oct. 8
Columbia	Aug. 20	Sept. 17	Nov. 5

(12,500 tons). DURING 1911 SAILINGS: Saloon: $47.50 to $72.50; Second Cabin, $42.50 and $47.50; Steerage, $28.75 and $30.00.
70 LA SALLE-ST. TEL. FRANKLIN 1428.

WEST INDIES—
IDEAL CRUISES
16 AND 28 DAYS' DURATION.
BY TWIN SCREW S. S. MOLTKE.
SAILING DURING
JAN., FEB., MARCH, AND APRIL, 1911.
Also Cruises to Orient and South America.
HAMBURG-AMERICAN LINE,
159 Randolph-st., Chicago.

CANADIAN PACIFIC EMPRESS LINE OF steamers sailing weekly between Montreal and Liverpool. Wireless. Rates and sailings, ask any ticket agent or write H. M. MACCALLUM, G. A., 252 Clark-st., Chicago.

TO BERMUDA, $30 AND UP, BY 6,000 TON S. S. F. TRENT. SANDERSON & SON, 149 La Salle-st., Chicago. 22 State-st., N. Y.

ITALIAN STEAMSHIP LINES TO NAPLES AND GENOA DIRECT. MARTINELLI, SOLARI & CO., 21 State-st., N. Y.

STEAMSHIP LINES.

Ocean Navigation.

ALL RECORDS BROKEN—
4 DAYS 10 HOURS 51 MINUTES
BY THE OLD RELIABLE
CUNARD LINE.
ESTABLISHED 1840.
Equipped with wireless and submarine signals.
QUICKEST ROUTE TO LONDON & CONTINENT
VIA FISHGUARD, SOUTH WALES,
by the new quadruple screw turbine "4 day" ships.
LUSITANIA AND MAURETANIA.
790 feet long, 32,000 tons, 70,000 H. P.
Larger, faster, and most luxurious of leviathans.
THE MAMMOTH FAST MAIL LINER
CAMPANIA.
Twin Screw, 625 feet long, 30,000 h. p.
THE GIGANTIC NEW FAST LEVIATHANS—
These wonderful Floating Hotels—
CARMANIA (Triple Screw Turbine)
LARGEST TRIPLE SC. STEAMSHIP AFLOAT.
and her sister ship
CARONIA (Twin Screw).
Each 675 feet long, 25,000 tons, and
TWO OF THE LARGEST IN THE WORLD.
IVERNIA AND SAXONIA
Twin Screw, 600 feet long, 14,500 tons.
Noted for their extreme steadiness in all weathers.
FRANCONIA—[building]—LACONIA.
Each 18,000 tons.
Elevators, Grillrooms, Verandas, Cafes, Lounges, Daily Papers and Band.

NEW YORK—FISHGUARD—LIVERPOOL.				
Campania	July 27	Aug. 24	Sept. 14	Oct. 5
Caronia	Aug. 3	Aug. 31	Sept. 21	Oct. 12
Mauretania	Aug. 10	Aug. 31	Sept. 21	Oct. 12
Lusitania	Aug. 17	Sept. 7	Sept. 28	Oct. 19
N. Y.—QUEENSTOWN—FISHGUARD—LIVERPOOL				
Carmania	Aug. 20	Sept. 17	Oct. 15	
Caronia	Sept. 3	Oct. 1		
BOSTON—QUEENSTOWN—LIVERPOOL.				
Tuscania	Aug. 6	Aug. 27	Sept. 17	
Saxonia	Aug. 13	Aug. 30	Sept. 27	Oct. 25
Ivernia	Aug. 16	Sept. 3	Sept. 24	Oct. 22
NEW YORK—MEDITERRANEAN—ADRIATIC				
CUNARD-HUNGARIAN-AMERICAN SERVICE.				
NEW YORK TO FIUME, via GIBRALTAR, GENOA, NAPLES, TRIESTE.				
New Modern Twin Screw Steamers.				
*Ultonia	Aug. 4	Sept. 22	Nov. 10	
Carpathia	Aug. 25	Oct. 6	Dec. 3	
Pannonia	Sept. 6	Oct. 27		

One Class Cabin, 160 Naples, $65 Trieste, Fiume.
CRUISES DE LUXE, 1910-1911.
ITALY, EGYPT, ALGIERS, VILLEFRANCHE.
Nov. 26 and Jan. 21, Feb. 18, March 11.
Travelers' Checks, good all over the world.
SEND FOR BOOKLET
"A NEW WAY TO THE OLD WORLD."
THE CUNARD STEAMSHIP CO., LTD.
Dearborn and Randolph-sts. Phone Central 2081.

AMERICAN LINE.

PLYMOUTH—CHERBOURG—SOUTHAMPTON.				
Philadelphia	July 30	New York	Aug. 13	
St. Louis	Aug. 6	St. Paul	Aug. 20	
PHILADELPHIA—QUEENSTOWN—LIVERPOOL.				
Merion	Aug. 6	Haverford	Aug. 27	
Friesland	Aug. 13	Merion	Sept. 10	
ATLANTIC TRANSPORT LINE.				
NEW YORK—LONDON—DIRECT.				
Minnewaska	Aug. 6	Minnetonka	Aug. 20	
Minneapolis	Aug. 13	Mesaba	Aug. 27	
RED STAR LINE.				
NEW YORK—DOVER—ANTWERP.				
Finland	July 30	Lapland (new)	Aug. 13	
Vaderland	Aug. 6	Kroonland	Aug. 20	
WHITE STAR LINE.				
N. Y.—QUEENSTOWN—HOLYHEAD—LIVERP'L.				
Arabic	July 30	Celtic	Aug. 13	
Baltic	Aug. 6	Cedric	Aug. 20	
PLYMOUTH—CHERBOURG—SOUTHAMPTON.				
Teutonic	Aug. 3	Majestic	Aug. 17	
Oceanic	Aug. 10	Adriatic	Aug. 24	
BOSTON—QUEENSTOWN—LIVERPOOL.				
Cymric	Aug. 9	Cymric	Sept. 6	
Zeeland	Aug. 23	Zeeland	Sept. 20	

Also N. Y. and Boston—Mediterranean.
A. C. BROWN, Western Passenger Agent.
Phone Central 139. 90-96 Dearborn-st.

NORTH GERMAN LLOYD.
Large, Fast, and Luxurious Twin Screw Express and Passenger Steamships.
Equipped with Wireless and Submarine Signals.
LONDON—PARIS—BREMEN.
Express Sailings Tuesdays at 10 a. m.

K. Wilhelm II	Aug. 2	G. Washington	Aug. 16
K. Wm. der G.	Aug. 9	Cecilie	Aug. 23

LONDON—PARIS—BREMEN.
Twin Screw Sailings Thursdays at 10 a. m.

Fried'h d. Gr.	July 28	Barbarossa	Aug. 11
P. P. Wm. [new]	Aug. 4	Bremen	Aug. 25

GIBRALTAR—NAPLES—GENOA.
Mediterranean Sailings Saturday at 11 a. m.

K. Alberti	July 30	K. Luise	Aug. 20
F. Irene	Aug. 13	Berlin [new]	Aug. 27

INDEPENDENT AROUND THE WORLD TOURS
Travelers' Checks, Good All Over the World.
Apply OELRICHS & CO., General Agents, 5 Broadway, New York.
H. CLAUSSENIUS & CO., General Western Agents, 95 Dearborn-st.

FRENCH LINE.
COMPAGNIE GENERALE TRANSATLANTIQUE
NEW YORK TO HAVRE—PARIS.
"THE SIX DAY ROUTE."
Naval officers, submarine and wireless telegraph system.

La Touraine	Aug. 4	La Provence	Aug. 18
La Bretagne	Aug. 11	La Touraine	Aug. 25

Also extra sailings. New one class cabin steamers at $45 and up.
M. W. KOZMINSKI, G. W. Agt., 71 Dearborn-st.

Lake Navigation.

GRAHAM & MORTON LINE—
GRAND RAPIDS, HOLLAND, AND SAUGATUCK.
Lv. Chicago 9 a. m. week days, except Saturday, 1:30 p. m. Sunday, 9:30 a. m. Week days, 5 p. m. Sunday, 9 p. m.

FARE DAY BOAT.	FARE NIGHT BOAT.
$1.50 Grand Rapids.	$2.00 Grand Rapids.
1.50 Holland.	1.50 Holland.
1.00 Ottawa Beach.	1.00 Ottawa Beach.
1.00 Macatawa Park.	1.00 Macatawa Park.
1.25 Saugatuck.	1.00 Saugatuck.

ST. JOSEPH AND BENTON HARBOR.
MUSIC AND DANCING FREE.

The Round trip week days	9:00 a.m.
50c Round trip Mon., Wed., and Fri.	12:30 noon
50c each way Saturday	2:00 p.m.
50c each way Sunday	10:00 a.m.
50c each way daily	11:30 p.m.

$1.65 Kalamazoo; 85c Niles; 50c Berrien Springs; $1.50 round trip Coloma; $1.50 round trip Paw Paw Lake, Mich.; $1.15 South Bend, Ind.

DOCK FOOT WABASH-AV.
PHONE CENTRAL, 2162.

GOODRICH BOATS—$1.50 TO GRAND HAVEN and Muskegon; $2.00 to Grand Rapids. 8:30 p. m. daily except Sunday. (Sundays 10:30 p. m.). Saturday afternoon 1:30 p. m. $1.75 to White Lake, 7:45 p. m. Monday, Friday, and Saturday, and 8:00 a. m. Monday. $1.00 to Milwaukee, 9:30 a. m. and 9:00 p. m. daily (Sundays 10:00 a. m.). Afternoon trip 2:00 p. m. except Sunday, to Michigan Island, 2:00 p. m. Tuesday, Thursday, and Saturday. To Sault Ste. Marie, 2:00 p. m. Thursday. To Green Bay ports, 2:00 p. m. Monday, Wednesday, and Saturday. To Sheboygan, Manitowoc, Kewaunee, Algoma, and Sturgeon Bay, 9:00 p. m. except Sunday. Docks foot of Michigan-av. City ticket office, 101 Adams-st. Phone Randolph 4076.

EXCURSIONS VIA CHICAGO'S GREATEST ships, "Theodore Roosevelt" and "United States," To Michigan City, lv. 10 a. m., ar. 1 p. m. The trip itself is long enough; 75c round trip. Along the shore, lv. 11 a. m. and 2:15 p. m. exc. Sat. and Mon., 2 hour trips. Nights, 8:30 to 10:30 p. m. Sat. special, lv. 2:30, back 10:30; 75c round trip. Dock, Clark-st. Bridge. Phone Cent. 5040. Ind. Trans. Co.

SOUTH HAVEN STEAMERS—LEAVE 9:30 A. M. and 2 P. M. daily except Saturday and Sunday, 9 a.m., 2 p.m., and 11:30 p.m. Sunday, 10 a. m. Fare one way $1. Round trip $1.50. Excursions daily, $1 round trip. $1.65 to Kalamazoo, $2.00 Battle Creek, $2.99 Jackson, $4.50 Detroit, Mich. Phone Franklin 834. Docks, north end Clark-st. bridge.

NORTHERN MICHIGAN TRANSPORTATION CO. Daily sailings, except Sunday to the popular summer resorts of Northern Michigan. For folders, combination tour books, write or apply to City Ticket Office, 205 S. Clark-st., or Dock Office, North End Rush-st. Bridge.
Offices open Sundays 9 a. m. until noon. Phone Randolph 86.

LAKE SUPERIOR STEAMERS—
Every Saturday, 5 p. m., for Mackinac Island, Sault Ste. Marie, Munising, Marquette, Houghton, Hancock. A 6 day trip for $36.00, meals and berth included.
Chicago & Duluth Transportation Co. City ticket office, 310 Clark-st. Phone Harrison 3284. Docks foot of Randolph-st. Phone Cent. 4168.

MICHIGAN CITY STEAMERS—DAILY TRIPS. Clark-st. bridge. Ind. Trans. Co. Phone Cent. 5040.

RAILWAY TIME TABLES.

*Daily. §Sunday. †Ex. Saturday. ‡Ex. Sunday. †‡Ex. Monday.

Chicago & North Western

Ticket office, 212 Clark-st. (Telephone Randolph 4221) and Wells Street Station. Information Bureau, Telephone Main 260 and Automatic 4269.

Leave		Arrive
† 7:00 am	Milwaukee, Madison	† 11:35 pm
a*10:00 am	Milwaukee, Sheboygan, Manitowoc	a*7:55 pm
† 9:30 am	Rockford and Freeport	† 7:25 pm
† 9:30 am	via Elgin	† 6:05 pm
† 9:30 am		† 6:25 pm
† 9:30 am	La Crosse, Winona, Minn. and Dak.	* 9:55 pm
a*10:00 am	Milwaukee, Green Bay, Menominee	a*6:55 pm
* 9:30 am	St. Paul, Minneapolis, Madison	* 9:05 pm
* 9:30 am	Mankato via Merrillan	* 9:00 pm
* 10:00 am	Omaha, Cedar Rapids, Des Moines	* 8:40 pm
*11:00 am	Elgin, Rockford, Freeport	† 4:45 pm
	Milwaukee, G. Bay, Menominee	a*11:35 pm
a*11:30 am	Manitowoc, Kewaunee, Marinette	a*11:35 pm
†12:30 pm	Cedar Rapids and intermediate	†7:35 pm
† 4:00 pm	Kenosha, Racine, Milwaukee	*11:10 am
* 5:00 pm	Milwaukee, Green Bay, Menominee	† 4:00 pm
* 5:00 pm	Milwaukee, Madison, Minneapolis	a*9:55 am
* 4:00 pm	Beloit, Janesville, Madison	* 9:55 am
* 4:00 pm	Kenosha, Racine, Milwaukee	a*12:30 pm
† 4:15 pm	Elgin, Rockford, Freeport	† 10:50 am
* 5:00 pm	Milwaukee, Watertown, Madison, Minneapolis	* 9:50 am
* 5:00 pm	Oshkosh, Wausau, Marshfield	* 9:50 am
* 6:00 pm	Denver, Omaha and Council Bluffs	* 1:30 pm
* 6:00 pm	Des Moines, Omaha, Sioux City	* 7:45 am
* 6:00 pm	Duluth, Superior, Janesville	* 7:55 am
* 6:00 pm	Milwaukee, Calumet, Marquette	* 7:30 am
† 6:00 pm	Sault Ste. Marie (Through Sleeper)	† 7:20 am
* 6:05 pm	St. Paul, Minneapolis, Madison	* 9:30 am
* 7:00 pm	Omaha, Cedar, Salt Lake, San Francisco, Los Angeles	* 1:05 pm
a*7:30 pm	Northern Iowa and Dakotas	a*9:30 am
a*7:15 pm	Elgin, Rockford, Freeport	† 11:20 am
* 8:00 pm	Kenosha, Racine and Milwaukee	* 7:55 am
* 8:05 pm	La Crosse, Winona, Black Hills	* 7:55 am
* 10:10 pm	St. Paul, Minneapolis and Duluth	* 8:00 am
* 10:10 pm	Omaha, Salt Lake, Los Angeles	*11:30 am
* 10:10 pm	Portland and Puget Sound points	*11:30 am
* 10:45 pm	Milwaukee, Green Bay, Escanaba	* 7:25 am
* 10:45 pm	Omaha, Des Moines, Denver	* 7:20 am
* 10:45 pm	Omaha, Sioux City, Black Hills	* 7:20 am
* 10:45 pm	Salt Lake, San Francisco, Los Angeles, Omaha, Cedar Rapids	* 8:40 am
† 10:45 pm	Portland and Puget Sound points	† 8:40 am
* 10:45 pm	Omaha, Northern Iowa and Dakota	*10:45 am
† 2:45 pm	Milwaukee, Marquette, Ashland, Wausau, Manitowoc, Kewaunee	a*9:30 am
† 9:00 am	Milwaukee, Green Bay, Menominee, Marinette	† 4:45 pm
† 9:00 am	Beloit, Janesville, Madison	† 12:00 am
† 9:00 am	Kenosha, Racine and Milwaukee	† 11:30 am
† 9:00 am	La Crosse and Winona	* 4:45 pm

(a) Daily Chicago-Milwaukee. (b) Sunday 7:30 P. M. (c) Sunday 10:45 a. m. (d) Do not arrive from north of Menominee. (e) Daily from Green Bay. (z) Sunday arrives 6:15 p. m. (y) Daily between Chicago and Omaha. (x) Daily Chicago-Sioux Rapids.

Your ad is known by the company it keeps—keep it in THE TRIBUNE.

Canadian Pacific Railway

Operates Through Sleeping Cars and Coaches from Chicago To All Principal Points in Canada

Leaving Dearborn Station 3:30 p. m. and 11 p. m. daily.

VACATION EXCURSION FARES

Limit 30 days; tickets on sale daily.

FROM CHICAGO (corresponding fares from all other places) to

TORONTO and Return	$14.60	BOSTON (Limit 60 days, going via Montreal, return direct.)	$35.15
MUSKOKA LAKES and Return	15.95	NEW YORK (Limit 60 days, going via Montreal, return direct.)	37.85
MONTREAL and Return	20.00	BOSTON (Limit 60 days, going via Montreal, return steamer through Norfolk.)	37.20
OTTAWA and Return	20.00	NEW YORK (Limit 60 days, going via Montreal, return steamer through Norfolk.)	42.20
QUEBEC and Return	24.00		
HALIFAX and Return	34.00		
PORTLAND (ME.) and Return	27.35		
BOSTON and Return	25.60		

Corresponding fares to hundreds of other places in Canada and New England. Through the Thousand Islands and Rapids of the St. Lawrence at a slight additional cost. Tickets, information and literature at

Canadian Pacific Ticket Office, 232 South Clark Street, Chicago

Telephone Harrison 2168 (23) A. C. SHAW, General Agent

Yes, friend, BLATZ Private Stock Is the Finest BEER Ever Brewed

Chicago Branch: Cor. Union and Erie Streets Phone Monroe 364

VAL. BLATZ BREWING CO., MILWAUKEE, WIS.

AMUSEMENTS:

SCAMMON GARDEN

News of Society

A WEDDING of a great deal of interest to people of fashionable circles and to others as well will take place today, but will be so quietly celebrated that not more than a dozen people ever will be able to relate an eyewitness account of the ceremonial. Miss Katherine Kohlsaat, daughter of Mr. and Mrs. H. H. Kohlsaat, 844 Lincoln Park avenue, will be the bride. Roger Shepard will be the bridegroom. The ceremony will take place at a quarter before 4, in the presence of the immediate families of these two, and no others. There will be no reception following the wedding, and the bridal couple will start almost immediately for Europe.

Notwithstanding the smallness of the wedding the appointments will be rich. The bride will wear a wedding gown of white satin, completely covered with old English applique lace which has long belonged to Mrs. Kohlsaat and Mrs. Shepard. It will be caught in the front and in the back with knots of orange blossoms. She will also wear a tulle veil and will carry a white prayer book. Mrs. Potter Palmer Jr., who will act as matron of honor, will wear a gown of white satin covered with white chiffon, and she will carry a bouquet of small white flowers.

Mr. Kohlsaat will give his daughter away, and Dr. James G. K. McClure, president of McCormick Theological seminary, will perform the ceremony. Mr. Shepard will be attended by his brother, Samuel McMillan Shepard. The only ornament which the bride will wear will be a diamond and pearl pendant, the gift of the bridegroom. Mr. and Mrs. Shepard will reside in Chicago.

Mr. and Mrs. Henry Clay Carpenter will have for their guests over Sunday Mr. and Mrs. Lawrence Fuller of San Francisco. Mrs. Fuller was formerly Miss Elizabeth La Tourette of Philadelphia, and is well known in Chicago as a result of her visits here at the home of Mrs. Carpenter. They will be entertained at the Moraine hotel, where Mr. and Mrs. Carpenter and their daughter, Miss Beatrice, will go on Friday to remain until the hot weather is over.

Mr. and Mrs. Alfred Brand, the latter of whom was Miss Bertha Grommes, are at the Virginia.

Mr. and Mrs. Emil Wetten, the latter of whom was Miss Louise Walton, are visiting Mrs. Wetten's father and mother, Mr. and Mrs. Lyman A. Walton, at Lake Geneva.

Mr. and Mrs. Eduard A. Furst, 1346 Astor street, are spending the summer at Delavan lake.

Mrs. James D. Fallow of the Virginia, who has been in London and Paris for some time, will leave this week for Lucerne. She has young Danforth Fallow and her sister, Miss Helen Hayes, with her.

Mrs. Benjamin F. Ayer is with her daughter, Mrs. Kellogg Fairbank, at Lake Geneva. She has been spending some time with her other daughter, Mrs. Samuel Chase, in Lake Forest.

Mrs. Otto Young will go to Europe shortly. She leaves her country place at Lake Geneva today for New York, preparatory to sailing.

Mr. and Mrs. Richard D. Bokum, 66 East Division street, have just left by boat for Buffalo to remain there for some little time.

Mrs. Thomas Hancock, 5833 Madison avenue, is occupying a cottage at Waukazoo, Mich., for the summer.

Mr. and Mrs. George W. Kretzinger, 822 North Clark street, will leave next week for Canada and will spend the remainder of the summer there. Mrs. Kretzinger will sail for Paris in October. She will join her daughter, Miss Clara Kretzinger, who has been studying art there for a number of years.

Mrs. William A. Gardner of Evanston will give a luncheon at the Exmoor Country club tomorrow.

Mrs. Pere Wickes of Highland Park will give a bridge party this afternoon.

Dr. and Mrs. Robert H. Babcock, 44 Bellevue place, have opened their summer place at Green Lake, Wis. Miss Eleanor Babcock, their daughter, is now in Italy.

Mr. and Mrs. Frank R. McMullin of Highland Park gave a dinner party to ten guests last evening in honor of Frederick Stock, who is visiting them.

Mrs. William Baldwin, 702 South Sacramento boulevard, with her niece, Miss Elida Mae Webb, will spend the month of August at Green Lake, Wis., as the guest of Mr. and Mrs. Howard Ailing.

Mrs. Reginald T. M. Scott
And Her Infant Son,
Reginald Jr.

Mr. and Mrs. Reginald T. M. Scott and her infant son, Reginald Jr., the former of whom was Miss Leslie Grant, are now on the high seas en route for Chicago. They have been in India for two years, and the baby was born in the foreign land. Mr. Scott's business has kept him there uninterruptedly until this time, and now they are taking the first opportunity of paying a visit to Fernando Jones, Mrs. Scott's grandfather, at his residence, 1834 Prairie avenue. Mr. Jones is eager to see his granddaughter, whom he brought up, and his great-grandson, whom he has never seen. It was a deep disappointment to him that she did not reach Chicago on his birthday in the spring, when he reached the age of 90 years. After Mr. and Mrs. Scott and the baby have paid him a visit they will go to their home in Canada.

Miss Bessie Cudahy is the guest of Mr. and Mrs. John Dupee at their summer place in Oconomowoc.

Mr. and Mrs. Nelson Ludington Barnes are at Harbor Point, Mich. They have the residence there of John H. Barker. They will celebrate the fifth anniversary of their marriage there on Aug. 19.

Mr. and Mrs. L. Bernard Kilbourne will start on Friday for a trip to Bar Harbor and Atlantic City. When they return they will go to the Blackstone.

Miss Sarah Barnett of Seattle, Wash., and Mrs. A. Barnett of Aberdeen, Wash., are visiting Mrs. M. Stein of the Yale, 6565 Yale avenue.

Mr. and Mrs. James P. Soper and son, 4841 Greenwood avenue, have left for the Adirondacks, where they will remain until some time in October.

Round about Chicago.

BY RICHARD HENRY LITTLE.

THE way to the promised land did not look especially prescient of fame, and wealth, and automobiles, and white poodle dogs, and a summer residence on Long island.

It first led down an alley, where the red faced driver of a beer wagon was relating in a dispassionate manner various shortcomings of the ancestry of the driver of the ice wagon who insisted on blocking the alley against further traffic. Dodging under the noses of the ice wagon horses, the pilgrim en route to the promised land walked on to where a narrow door was set in the alley wall. Over this door was marked the single word "Stage."

Within all was as dark as a cave. A single light burned over a table where a man in his shirt sleeves perspired and fumed over a notebook in which he was writing. Little groups of girls and men stood silently about until the man at the table called their names. The last arrival stood doubtfully for a while at the door and then with a loudly beating heart walked in. For through that door led the path that might lead on and on until at last at the summit she would stand, a Leading Lady.

The man at the table was picking the chorus for the new comic opera, "The Sweetest Girl in Paris," which is to open the La Salle theater. Before you cook a rabbit, the old receipt says, you must first catch your rabbit. And before the grand opening night, with its fashionable audience and its bushels of roses and its scintillating and bedizened chorus, you must first get your chorus. One of the favorite bromides of a first night's audience at a musical comedy is, "Where in the world do all these pretty girls come from?"

They are the cullings of that little army of girls that walked down the alley, under the horses, and stood around on the dark stage during a hot summer's day. And it wasn't the $18 a week that lured a single one of them, although that's good wages for a young woman these days. It was the deeply guarded ambition of developing through the chorus into a prima donna or a leading lady.

It's hard work selecting a chorus. The man in his shirt sleeves at the table on the stage of the Grand opera house who picked the chorus for "The Sweetest Girl in Paris" company had chosen many choruses, however, and he was as brusque and businesslike as a recruiting sergeant for the army. Letters of introduction, fulsome recommendations from influential citizens, musical colleges, and elocution teachers, deft references to high social position, or reminders of old friendships impressed him no more than did the lamentation of the painter behind him who was redecorating the steel curtain and lamenting the loss of his most cherished brush.

"What I want," said the man at the table, "is girls for the chorus. Good looking girls that can dance and sing. I'm not signing up debutantes for the charity ball. Next girl in line there, what's your name?"

The young woman stepped up coyly to the table.

"Imogene De Lancey."

"You picked a good one. What's your voice?"

"Soprano."

"Let's see your elbow."

The man at the table stopped to explain that

"JUMP ON THIS NOTE," SAID THE MAN AT THE PIANO

a pretty elbow was important because on the stage elbows were very noticeable. And a bad one couldn't be hidden. Also that a pretty forearm and elbow meant that its owner possessed a well proportioned figure.

The elbow clinic ended, the man at the table said:

"All right. Go over there to the piano and get your voice tried."

Imogene went over to the piano and asked the shirt sleeved man who sat in front of it smoking a pipe if she should render the "Stabat Mater" or the "Jewel Song" from "Faust."

"Nix," said the man at the piano. "Jump on that note." He banged a key on the piano. "La," sang Imogene De Lancey. "Now hit this one," and the man sounded another note, which Imogene tried.

"Right, Gus," said the man at the piano.

"What'll I do now," asked Imogene. "Sit down," said the man at the piano, "or stand up, just so you stick around."

Imogene retired. She had been accepted so quick it made her head swim.

The next young woman to approach the comic opera recruiting officer did not give her name when asked, but leaned over and whispered something to him. He looked at her and said:

"Well, some of the girls will be expected to wear 'em, but we'd never ask you to—never in the world."

"Well, all right, then," said the young woman. "You see, I have to remember my social position."

"Try this girl's voice," said the man at the table to the man at the piano.

The man at the piano banged a high note and the young woman let out something that resembled a stifled scream for assistance.

"Trial's over," said the man at the piano. "Six months at hard labor."

The young woman didn't understand the verdict, but some one explained to her that her voice had not been found satisfactory. But before she left she said that none of her set would ever go near "The Sweetest Girl in Paris" and that it was bound to be a miserable failure.

The next girl in line had big tears in her eyes when she faced the inquisition.

"I suppose I ought to tell you," she said, "that at present I am washing dishes in a restaurant."

The man at the table was as indignant as though the girl had handed him a letter of introduction from President Taft.

"What's that got to do with it?" he snapped. "Go over there and get your voice tried." The girl sang a few notes and came back. "You needn't wash any more dishes," said the man at the table. "You'll do. Put your name down."

And when the long afternoon was finished the chorus had been selected and the girls filed out of the stage door and back down the alley.

"And every one of 'em thinks she's a-going ter be a primmer donner," said the painter as he ceased his labors on the steel curtain. The stage door man resented the idle words of the painter, because the painter knew naught of the little world that lies back of the scenes.

"And so some of 'em are, maybe," said the stage door man. "You don't know and I don't know, but just the same there may be a Eames, or a Melba or a Nordica in that crowd."

"And also mebbe not," said the painter.

But the stage door man scorned to answer the painter. In the eyes of the stage door man the painter belonged to a different planet.

THERE MAY BE A EAMES OR MELBA IN THAT CROWD

August Meteoric Display.

BY MARY PROCTOR, Williams Bay, Wis.

As oft along the still and pure serene
At nightfall glides a sudden trail of fire,
Attracting with involuntary heed
The eye to follow it, erewhile it rest;
And seem some star that shifted place in heaven. —Dante.

DURING the month of August fine meteoric displays may be expected between the 10th and 13th. They are sometimes referred to as the "tears of St. Lawrence," as the 10th of August is dedicated to the memory of that saint. They are, however, more generally known as the Perseids, owing to the fact that they radiate from a point situated in the group of stars known as Perseus.

This constellation rises in the northeastern sky about 9 o'clock during the month of August, and from that hour it is possible to observe the Perseids gliding in bright trails across the sky. The meteors belonging to this group have a strong family resemblance, being yellow in color and moving with medium velocity. Their stately glide is in marked contrast to the swift onrush of the November meteors, which flash into view with the rapidity of a skyrocket, and as suddenly disappear.

The Perseids are not sharply limited to a particular date, but are more or less abundant the latter part of July and the first of August. In fact, a few brilliant streaks from the direction of Perseus may be said to have heralded their approach already, and they give promise of an especially fine display of the true Perseids on the nights of Aug. 10 to 13.

Nothing spectacular should be expected, but it is undoubtedly interesting to watch these sudden flashes of light, like distant stars gliding across the sky, and vanishing as mysteriously as they appear. They remind one of the quaint oriental legend which endows them with a useful mission, for it is said they are the fiery darts hurled at the evil genii by the angels when they catch the genii eavesdropping at the gates of heaven. Every meteor seen indicates, according to the legend, one spirit of evil less in the world.

For the observer who wishes to note the peculiarities attending the August meteoric display great patience and scrupulous care is necessary, as well as experience, before he can feel any reliance on his work and draw safe conclusions. Meteors are so erratic in their movements, and usually so hurried in their flight, that they are quite beyond control as far as telescopic observation is concerned. It is true, an occasional meteor has been trapped by the camera, but it was quite unexpected on the part of the photographer, who greets it as a treasure trove when he examines his negative next morning.

However, such pleasant surprises are so rare that they are appreciated at their full value when they do occur. Prof. E. E. Barnard has been especially fortunate in capturing photos of unwary meteors.

As a rule, meteors must be watched for patiently when their appearance is due. As they flash into sight the determination of their speed is most difficult, as it is seldom possible to look at a watch face quickly enough to record the time of flight. The usual course recommended to the observer is to repeat some familiar piece of doggerel as rapidly as possible, beginning when the object first becomes visible, and stopping when it explodes or disappears, noting also the precise syllable said when this occurs. By repeating the same sentence over again before a clock it is possible to determine within a few tenths of a second the time occupied by the meteor's flight.

The velocity is usually found to range from ten to forty miles a second from the time when the meteor first becomes visible, and diminishes to one or two miles a second at the time when it disappears. The average velocity of a meteor is about twenty-six miles a second. When first seen is it usually at an altitude of about 100 miles, and disappears at an altitude of between five and ten miles, sloping downward along a path from fifty to 500 miles.

For recording meteor tracks it is a good plan to have a chart of the sky for August in readiness, marking on it the direction of the meteor's flight. A perfectly straight wand held in the hand for the purpose should be projected upon the path of every meteor directly it is seen, and then when the eye has quickly noted the position and slope relatively to the neighboring fixed stars it should be reproduced on the chart. If the meteor belong to the slow moving class, such as the Perseids, its path may be accurately noted, for the wand can be adjusted to its direction before the meteor has faded away. The direction and duration of a meteor's flight among the stars is a fact of greater significance than its actual appearance.

Observers, particularly those residing in the city, must be constantly on their guard against mistakes in identifying meteors from terrestrial objects, such as fire balloons. Some years ago the editor of the London Times received the following letter:

"A large meteor was seen tonight at 2:27, moving very slowly along the northern horizon, from west to east, at an altitude of about 3 degrees. It was at least three times as bright as Venus, remaining visible for nearly five minutes, moving slower than any hitherto observed. I should be glad to receive observations made at more favorable stations."

The reply to this letter was as follows:

"The large meteor seen on Monday at 2:27, three times as brilliant as Venus, and moving from west to east, was a fire balloon sent up shortly after 8 o'clock from the Eton and Middlesex cricket ground, as a finale to some athletic sports which had taken place during the afternoon."

The August meteor shower yields the smallest shooting stars and the largest type of fire balls. Observers, startled by the sudden apparition of the latter, are rather apt to give exaggerated and inaccurate accounts as a result. The vivid brightness of the fire ball (overpowering the luster of the stars, and even vying with the moon in splendor), the flaming train left in its wake (curling itself up into grotesque shapes as it drifted and died away), the form of the nucleus with its jets and sparks, and the final explosion, with the reverberations it caused, are all alluded to by the enthusiastic observer. In such cases the direction and duration of the meteor's flight are overlooked, and the observation is practically without value.

Fire balls are usually silent, but sometimes explode with a loud noise. The fire ball of Nov. 23, 1877, is said to have "given a sound like salvos of artillery, and doors and windows were shaken violently." Sometimes there is no visible explosion; the bright nucleus slowly dies out until reduced to a faint spark before final disappearance.

In other cases several outbursts of light have been often noted; and a curious halting motion has been observed in regard to large, slow moving meteors. Occasionally they have been known to give out three or four brilliant flashes before fading from view. These flashes, though often of startling intensity, have been described as "coming more swiftly than flashes of lightning. They remind one forcibly of moonlight breaking through the clear intervals in passing clouds." There is always something mysterious about fire balls, as they seem to emerge so stealthily from the darkness, vanishing as silently and swiftly as they came.

The Perseids are generally supposed to be the scattered fragments of an ancient comet, which traveled in the same orbit and eventually went to pieces. Tuttle's comet, which passed close to the earth in 1862, also claims relationship, as well as the comet of 1532, which is due to return in 1919, unless it has been reduced to fragments. The Perseids are, therefore, a very good illustration of the final chapter in the history of Halley's comet, which so recently claimed our attention.

There is only one known instance in which a meteorite actually reached the earth's surface during the progress of a star shower. This occurred during the great display of meteors on Nov. 27, 1885, when a piece of iron, presumably from Biela's comet, fell at Mazapil, Mexico.

Fortunately for us, the earth is surrounded by an atmosphere which usually consumes the meteors by frictional heat and breaks by the resistance the velocity of their descent. Otherwise they would strike the earth with a force to which that of a cannon ball striking a target is feeble. Under these conditions our planet would be subjected to a bombardment disastrous in the extreme.

The Wide, Wide World.

Leaving Southern Italy More Prosperity Seen.

BY GEORGE A. DORSEY, PH. D., LL. D.

FROSINONE, Roma, Italy, May 27.—It was easy enough to find returned emigrants in Sparanise, much more difficult to get them to talk. I have found few Rosie Veltras in Italy. As we boarded the train two familiar looking tin trunks were thrown off. Two peasants alighted, almost as well branded as the trunks, "Back from America?"

They might have been deaf and dumb. They refused to admit, even when asked by my lawyer friend, that they had ever been outside Campania. Yet there was their baggage with big yellow quarantine labels and other telltale evidence. The station master said that they were just back from "Pittsburgo." On the way to the station we passed five men on a corner. Their faces told the story. They denied they had ever been in the United States; they even denied that they live in Sparanise.

Then the lawyer got to work. It appears that two had been shovelers in New York, one on Mulberry, the other on Mott street, and the third had shoveled in Boston. A sixth man joined us. He had been seven years in Connecticut.

Man With One Eye Talks.

Then a seventh man—who spent four years in Boston, three in Worcester. In spite of, or perhaps on account of, the loss of one eye, this man was willing to talk about his American experience. He was the only one of the lot, one of the few I have seen in Sparanise, utterly devoid of suspicion. He lost his eye in a factory. He came back to Sparanise. He now regrets this, because with only one eye he will be refused at Ellis Island. He speaks excellent English and appears in every way a fine fellow.

Asked whether he liked Worcester or Boston better, he replied without hesitation, "Worcester. There is no Black Hand there; in Boston plenty of Black Hand who rob and steal."

A woman passed us, abandoned, they say, by her husband, who lives in New Jersey. She is poor and the women of the neighborhood are obliged to help her. "What is the difference between Italy and America?" I was hardly prepared for his reply. "There are too many Italians in America and not enough in Italy." He puts the number of Sparanisans in the United States at 600. There will be a heavy emigration this year.

The crowd was not satisfied. Two followed us to the station. There they got the lawyer off in a corner. He was put through a severe cross examination—who were we, why had we come to Sparanise, what did we really want, whom were we looking for?

On the train, while thinking about this suspicion, a remark I heard in Rome many weeks ago came to mind: "Of the between 2,000 and 3,000 criminals captured in New York, whose records have been examined in Italy with a view to ascertaining if they had criminal records here which would warrant deportation from the United States, only one was born north of Caserta."

Lawyer's Opinion of Countrymen.

The little lawyer was also thinking. "How foolish to allow these Italians to become citizens in so short a time! They abuse your confidence, they take advantage of you in every way. They think nothing of perjuring, for perjury with them is not bad ethics, only bad business when they are detected and made to suffer. You should make the penalty for perjury severe. You should not give one of these people citizenship under twenty years. You would do better to grant it only to the second generation."

What this same lawyer says about New York judges is only of interest because reflecting the common opinion in southern Italy as to the venality of our bench. They can only judge us by what they read in the newspapers. The thing which impresses them is the ease with which delinquents enter New York, and the liberty allowed them after they land.

From the foot of the campanile Frosinone seems to flow down the slopes of the hill. In one direction the hill is continued in a lower spur-like tentacle. The roofs are gray-green. But of the walls of houses or narrow canon-like streets we see nothing from this pinnacle.

"Where do the poor people live?" we asked our guide. "There are no poor people now." "What became of them?" "They went to America. Now they are richer than the signori." Our guide tells us that emigration from Frosinone began about ten years ago. From towns nearby, twenty years ago. Emigrants are landless farmers and general laborers. They are "crazy" to go. "Why shouldn't they be?" "Because they have got no business to go. I hope the ship that carries them will sink." This violent individual is a stone mason, likewise an innkeeper. Recently he sent to Rome for help. He could get none, though he offered $1.20 a day.

In one of the main cañons is a little notion store. Even from the outside it looked crowded, temporary and cheap. I entered and hailed the proprietor in English. He is a heavy set young man, who clerked in an Italian store in Boston and Albany. He came home three years ago to "go soldier," incidentally to try his luck at business. He says this country is all right, but it hasn't got enough money. And he will return to Boston. He related with some pride that he was arrested twice; once because of a girl, the other time for playing a guitar. Then he took down his instrument and played "School Days." "What do you sell most of?" "Charms for the watch chain and the Evil Eye."

Next we went to a peasant's wedding. He gets married preparatory to emigrating. The church was crowded. After the wedding bride and groom and scores of friends enter carriages. "Don't they live here?" "Yes, but they are going to drive around to show people that they are married." The carriage bill must have been $50. But divorces are hard to get in Italy, so no one may begrudge them today's ride.

In the American Town.

Down to the American town! There is really more life here. Sewing machines in the street; women not sewing are making lace or knitting socks. In a little shop is a girl selling calico, a sign of the times. Girls playing jack stones on the curb. Women cleaning greens. A shoemaker sitting in front of his six-by-ten shop. The lanes here are cobbled and clean. The walls of some old houses, rough and in bad repair, have been plastered. Some of the balconies have flower boxes. Venders cry their wares in the street. In many houses you see hams and bacon. People look well fed. The girls have fresh, round, rosy cheeks; the boys do not look stunted and half starved. We are getting away from southern Italy.

The Prefecture is a big, imposing building facing the plaza and overlooking the wonderful valley. They tell us that from towns which we saw from the church tower 6,844 people went to New York in 1907. The number fell off by nearly half the next year. Last year it picked up and 5,444 emigrated. "Where do they go? Where do they come from?" After some persuasion and a long delay, I was allowed to inspect the record of passports. Frosinone, being a county seat, has the smallest proportion of emigrants. Of the other towns, there is not much to choose. One sent 350 during the first three months of this year; another, 250. From the district nearly 5,000 have emigrated since Jan. 1. Nineteen hundred and ten will have a heavier emigration than 1909. They go and come, they tell us. Only now are they beginning to go in families.

Steady Stream to New York.

Page after page of entries shows a steady stream destined for New York. On some pages no other city is mentioned. This is characteristic of the early stages of emigration. They go where they are "called," and where they can find work quickest. Only gradually do they spread out. They are contadini. Few are land owners. Many live in nearby valleys, in the little farm houses you see from the church tower. From one to three families occupy these houses.

The questura maintains that no bad people have left Frosinone for America. There are no bad people here. I am inclined to believe this, although two individuals have hinted that family morality is not all that might be desired. But the people of Frosinone look clean of limb and sound of mind. Still, the boy in the notion store, with all his cleverness, is more likely to go wrong than the Calabrian peasant. He will not add to our strength, because he will not have respect for our freedom. Freedom for him means license. That he was twice in jail in Boston is no disgrace in his eyes!

As Ed. Howe Sees Life.

[From the Atchison Globe.]

You can't judge a man by what his relatives say of him.

The man who cuts his speech short is our idea of the perfect orator.

When women get to telling a funny "story" that is a sign that the "story" is very old.

An Atchison woman says her husband has an even disposition—he is mad all the time.

It is our notion that mince pie is bad enough for the digestive apparatus without putting booze in it.

A man who imagines he is fierce is sometimes only funny. And how an angry man hates to be laughed at!

A man may sometimes continue his popularity on his past record, but a woman or a baseball team can't do it.

Man wants to eat three times a day, and at intervals he thinks of love, but he wants to talk all the time; talking probably is his ruling passion.

It is said that in the churches those members who were saved by traveling evangelists do not stand as well as the members who were saved by the regular pastor.

A really great man can make the people agree with him, but a lot of pretty fair counterfeits manage to make a showing simply by agreeing with the people.

A man was complaining today to the Atchison hoodoo about rheumatism. "I would consider myself fortunate," said the hoodoo, "if I could trade my hoodoo for a case of rheumatism."

Bill Hutson bought an automobile on Saturday. On Monday he subscribed for the Automobile World." On Tuesday he joined the Automobile club, and the next day he was running his own machine, and running it too fast.

The newspaper boys have boomed a good many unimportant people until we are tired of hearing of them, but Miss Katherine Elkins makes us yawn a little more wearily than any of the others. Why doesn't this "spin" get married and retire to oblivion?

GOLF ADVERTISEMENTS FROM LONDON PUNCH.

THE ONLY RELIABLE GOLF DOCTOR.
SANDY MACWHAUP,
The Sanatorium, North Berwick.

I UNDERTAKE
TO CURE
Persistent Flubitis,
Socketitis,
First Tee Fright,
Ungovernable Language,
And all the ills that golfing flesh is heir to.

N.B.—Special classes for opulent aliens in the use of the Scots dialect.

Testimonials.

AN EX-LORD CHANCELLOR *writes*: "For fifty years I suffered indescribable agony from acute flub. Now I can hit the ball off the tee three times out of five."

A PRIME MINISTER *writes*:—"You have made a new man of me by completely curing me of my mashie shot to cover point. I wish I could give you a peerage."

A FABULOUSLY WEALTHY BARONET *writes*:—"Until I went in for your anti-foozle exercises I really was ashamed to show myself on a first-class links. Now I face the responsibility of my tenancy of —— Castle with perfect equanimity. *P.S.*—Your instruction in the Scotch accent has been most successful. Playing at Hayling Island the other day, I was *twice* taken for a Southsea Highlander."

REMEMBER!
The BEST BALLS are the DEAREST.
Note our List:—
The "BOOMERANG" . . . 3½/- per doz.
When hit into a hazard comes back to the player with a smile on its face.
The "HYPODERMIC" . . . 42/- per doz.
With sloe gin core and hypodermic syringe for thirsty golfers.

The "SQUEAKER" . . . 30/- per doz.
With Vox humana stop. Cries out when lost.
The JOPPA MANUFACTURING Co., Joppa, N.B.

WHY PLAY WITH THE OLD CLUBS?
GO TO MACFADYEN'S FOR
The DERNIER CRI in Golf Implements.
The "SWISHER"
Lead Shaft and Rubber Head
Or,
Rubber Shaft and Lead Head,
Makes a Weak Player strong and a Strong Player weak.
Thus maintaining the Law of Compensation.
The "BEZZOBUN"
For lofting over Trees.
The "BIRDIE"
For playing backwards and for bad lies.
MCFADYEN, FREAKE & CO.,
MANUFACTURERS TO THE SULTAN OF ZANZIBAR,
Portobello, N.B.

THE "DUMPLING"
(with Soot Core).
Will stay on any green, no matter how fiery.
Invaluable for Short Approaches.
Some Plus Players on the "DUMPLING."
Miss DOLLY VARDON *writes*:—"It is the nearest approach to a poached egg that I know."
JAMES JOSSON *writes*: "It is a most appetising pilule, and goes very well with marmalade or apricot jam."

MURDO MACPHERSON *(after laying the "Dumpling" dead with his mashie) sings*:—
"Of all the balls that are so smart
There's none to touch the 'Dumpling;'
It is the darling of my heart,
And shows no signs of crumpling.
RIGEL MCHAFFIE, THE BENTS, ROMFORD.

PENNYCUIK & CO., Golf Experts.
Specialities . . .
Pennycuik's Calves'-foot-Jelly-faced Putter.
Pennycuik's Jumlade Sale Baffy.
Algernon Ashton's Reversible Brookwood Bashie.
The Bossencer-faced Bull-Pup Brassie.

Sole Agents for . . .
Metchnikoff's Bulgarian Bulger.
Write or call at 24, Duff Court, E.C.

MISCELLANEOUS.
SCILLY ISLANDS.—Twelve hours from London; five days from America. Vegetables, Early Asparagus, Casino, etc.
GOLF BY THE GOLF STREAM!
THE PARADISE OF PUTTERS.
BLIND HOLES FOR SHORT-SIGHTED PLAYERS.
SANPHIRE-ON-ALL-THE-GREENS.

Woman and Her Interests.

Just Between Us Girls.

BY SISTER MARY.

A GIRL not long ago complained: "Cousin Ned is a selfish pig. There he has that perfect seven seated car, and not a woman will he take in it these boiling nights. He just fills it with men; says girls are fidgety nuisances."

A pretty girl with bewitching blue eyes, the kind that novelists dub soulful, said: "I'll bet you five pounds of marrons against an all day sucker that I will be asked to ride in that car within the week."

Three nights later a pretty girl leaned far out from the front seat of Cousin Ned's car and waved triumphantly at the group of girls on her friend's veranda.

A few hours later the telephone rang violently and a merry voice called: "What did I tell you? No, I didn't butt in. I was out by special urging."

Within a few minutes the girl was on the porch explaining how she worked it to her excited friends.

"I never believed, with Nan, that Cousin Ned is the woman hater and grouch every one says. At least I'm sure he has his share of male conceit, therefore is workable. All I needed was a chance, and that fate made me.

"The other night I was just starting home from Jane Strong's, when up drove Cousin Ned and deposited the two Strong men and their friends. Bob told me the trolley had stopped, and when I declared I could not stay all night he told Ned with a chuckle he must drive me in. "The poor thing was cornered and my opportunity had arrived.

"Did I waste it? You do not know Sally! I took it all as a matter of course and said little for about a mile. Then I burst out as if I could contain myself no longer. "Mr. Bliss, I think you have been terribly slandered! Why, every one says you are fearfully reckless, and you are the best driver I have ever seen. This is a dreadful piece of road, but I have not had a minute's anxiety.

"That made him sit up and take notice—you never saw a man who drives like mad and pays small fortunes in fines who does not like to be thought careful.

"Then I threw in a few intelligent questions to show I knew something about motors—not the fool things girls usually ask. Soon I was overhead in a technical conversation of which I did not understand two words.

"That didn't make any difference so long as I could keep sense enough in a few How wonderfuls! Is that so? How much you know about cars! I envy you your knowledge.

"When we nearly took off the curb turning a corner and actually cut off the head of a chicken I never turned a hair, managed not even to gasp or let my voice show any deadly funk.

"Cousin Ned said: 'Miss Burns, what a brave girl you are! Most women would have made fools of themselves the last few minutes.'

"Then I turned on what our Ted calls my soulful look and replied: 'I cannot let you praise me unjustly, Mr. Bliss. I'm usually a dreadful coward in a car, but I've such confidence in your driving that I never thought of being afraid.'

"You should have seen his chest swell at that. I knew then I was not paying $1.50 per pound for marrons for Nanny dear. But I did not let up in my good work until I had convinced him he should enter the endurance run as I knew his make of car with him as driver would beat everything in sight.

"When I got out at our house all I said was: 'Thank you so much. I never have had a nicer ride.' I did not think it the time for slathering.

"For a ghastly minute I thought him unworkable, unlike most gentlemen chauffeurs. Then he said quickly, just as if something forced him against his will: 'Miss Burns, how would you like to try it again tomorrow night?'

"I could have laughed in his face I was so tickled, but I naturally had to be urged. Here I am to claim my sour ball, Nancy. It is but the beginning, so if any of you would like to take any more bets come along. I'm going again on Saturday, and by next week you will see me in his racing car on a joy ride.

"How can I be so deceitful, Nancy? I'm not. I really do think Cousin Ned a bully driver. Of course, such tactics would never go down with a woman—she would see through me in a minute—but the men, sweet things, tempt us to work them through their self-love."

Economical Housekeeping.

BY JANE EDDINGTON.

The Subtle Sandwich.

IT takes all the wiles of summer to restore to the sandwich the poetical associations which the commercial article of the year around has done its best to dissipate. Little did that nobleman whose surname this article of food bears realize that "one hundred and one varieties" would be invented nor imagine what lowly associations some of them would be found in.

Three nights later a pretty girl leaned far out from the front seat of Cousin Ned's car and waved triumphantly at the group of girls on her friend's veranda.

A few hours later the telephone rang violently and a merry voice called: "What did I tell you? No, I didn't butt in. I was out by special urging."

Within a few minutes the girl was on the porch explaining how she worked it to her excited friends.

"I never believed, with Nan, that Cousin Ned is the woman hater and grouch every one says. At least I'm sure he has his share of male conceit, therefore is workable. All I needed was a chance, and that fate made me.

"The other night I was just starting home from Jane Strong's, when up drove Cousin Ned and deposited the two Strong men and their friends. Bob told me the trolley had stopped, and when I declared I could not stay all night he told Ned with a chuckle he must drive me in. "The poor thing was cornered and my opportunity had arrived.

"Did I waste it? You do not know Sally! I took it all as a matter of course and said little for about a mile. Then I burst out as if I could contain myself no longer. "Mr. Bliss, I think you have been terribly slandered! Why, every one says you are fearfully reckless, and you are the best driver I have ever seen. This is a dreadful piece of road, but I have not had a minute's anxiety.

"That made him sit up and take notice—you never saw a man who drives like mad and pays small fortunes in fines who does not like to be thought careful.

"Then I threw in a few intelligent questions to show I knew something about motors—not the fool things girls usually ask. Soon I was overhead in a technical conversation of which I did not understand two words.

"That didn't make any difference so long as I could keep sense enough in a few How wonderfuls! Is that so? How much you know about cars! I envy you your knowledge.

"When we nearly took off the curb turning a corner and actually cut off the head of a chicken I never turned a hair, managed not even to gasp or let my voice show any deadly funk.

"Cousin Ned said: 'Miss Burns, what a brave girl you are! Most women would have made fools of themselves the last few minutes.'

"Then I turned on what our Ted calls my soulful look and replied: 'I cannot let you praise me unjustly, Mr. Bliss. I'm usually a dreadful coward in a car, but I've such confidence in your driving that I never thought of being afraid.'

"You should have seen his chest swell at that. I knew then I was not paying $1.50 per pound for marrons for Nanny dear. But I did not let up in my good work until I had convinced him he should enter the endurance run as I knew his make of car with him as driver would beat everything in sight.

"When I got out at our house all I said was: 'Thank you so much. I never have had a nicer ride.' I did not think it the time for slathering.

"For a ghastly minute I thought him unworkable, unlike most gentlemen chauffeurs. Then he said quickly, just as if something forced him against his will: 'Miss Burns, how would you like to try it again tomorrow night?'

"I could have laughed in his face I was so tickled, but I naturally had to be urged. Here I am to claim my sour ball, Nancy. It is but the beginning, so if any of you would like to take any more bets come along. I'm going again on Saturday, and by next week you will see me in his racing car on a joy ride.

"How can I be so deceitful, Nancy? I'm not. I really do think Cousin Ned a bully driver. Of course, such tactics would never go down with a woman—she would see through me in a minute—but the men, sweet things, tempt us to work them through their self-love."

Sardines are mainly valuable for sandwiches, although served on toast for lunches and special meals. They are boned, pounded, or worked into a paste with a heavy iron spoon and seasoned with mustard or with simple salt and pepper. The paste is moistened with the oil in the can if it is not thin enough. This paste may be served on hot toast, plain or covered with a sauce made of three-fourths of a pint of cream to which has been added the well beaten whites of two eggs.

The nut butters, almost unknown a few years since, make palatable sandwiches. Not only is there peanut but pecan and walnut butters. Dairy butter, as well as cheese, may be mixed with various flavors of an acceptable sort as well as be used as the first addition to the bread for many sorts of sandwiches.

The lettuce, which, as a salad, should always have a light dressing, may, if sufficient tenderness are used, be dressed with a light mayonnaise and be delicious. The combination of nut-lettuce, lettuce-olive, vegetable-lettuce are toothsome.

For a spicy sandwich thin slices of ginger preserved, makes about the best. For children any conserve between their bread is welcome, for it is nothing more than two stories of bread and butter and jam. And let us not forget the stout lady. For her a fig sandwich made on whole wheat bread, will be a reducing agent.

A Simple Cold Cure.

ELIZABETH: Lemon juice squeezed on granulated sugar, left until a syrup is formed, to which a few drops of glycerin are added, soon relieves the hoarseness of an ordinary cold.

...splay.

...en the eye has quickly
... slope relatively to the
...it should be reproduced
... meteor belong to the
...ch as the Perseids, its
... noted, for the wand can
...ection before the meteor
... direction and duration
...ong the stars is a fact
... than its actual appear-

...y those residing in the
... on their guard against
... meteors from terres-
...re balloons. Some years
... London Times received

...s seen tonight at 2:27
...ng the northern horizon,
... an altitude of about 3
...st three times as bright
... visible for nearly five
...r than any hitherto ob-
...glad to receive observa-
...vorable stations."

...tter was as follows:
..." seen on Monday at
... brilliant as Venus, and
... east, was a fire balloon
...8 o'clock from the Eton
... ground, as a finale to
... which had taken place

...shower yields the small-
... the largest type of fire
...tled by the sudden appa-
... are rather apt to give
...curate accounts as a re-
...chtness of the fire ball
...er of the stars, and even
...in splendor), the flaming
...e (curling itself up into
... drifted and died away),
...cleus with its jets and
...explosion, with the rever-
...are all alluded to by the
... In such cases the direc-
... the meteor's flight are
...observation is practically

...lly silent, but sometimes
... noise. The fire ball of
... to have "given a sound
...y, and doors and windows
..." Sometimes there is no
... bright nucleus slowly dies
...a faint spark before final

...ral outbursts of light have
...l a curious halting motion
... regard to large, slow mov-
...ionally, they have been
...ree or four brilliant flashes
...n view. These flashes,
...tling intensity, have been
... more swiftly than flashes
... remind one forcibly of
...hrough the clear intervals
...There is always something
...e balls, as they seem to
...from the darkness, vanish-
...swiftly as they came.
...nerally supposed to be the
...of an ancient comet which
...orbit and eventually went
...comet, which passed close
... also claims relationship,
... of 1532, which is due to
...s it has been reduced to
...eids are, therefore, a very
...e final chapter in the his-
...met, which so recently

...nown instance in which a
...ached the earth's surface
...of a star shower. This
...great display of meteors
...en a piece of iron, pre-
... comet, fell at Mazapil,

... the earth is surrounded
...ich usually consumes the
... heat and breaks by its
... of their descent. Other-
...e the earth with a force
...non ball striking a target
...se conditions our planet
...o a bombardment disas-

...erests.

...Housekeeping.

...EDDINGTON.

...e Sandwich.

...s of summer to restore
...he poetical associations
...dial article of the year
...best to dissipate. Little
...whose surname this ar-
...alize that "one hundred
...uld be invented nor im-
...ociations some of them

... and cheese sandwiches
...necessities for the lunch
...e world of distance be-
...aristocratic caviar, deli-
...noist, crustless slices of
...ween these two stretches
...uit, fowl, egg, nut, meat,
...ons of two or more of
...ditions, sandwiches.

...ch maker removes the
...of which she makes her
... of looks, regardless of
...oving the most valuable
...rt of the loaf. If she
...ds the bread before cut-
...use a fancy cutter, then
...wasteful. These cutters
... waste of bread, but the
...l to the unthrifty pile.
... for sandwiches, but if
... sort procurable it can
...nife—this means injury

...ic box that inspires in-
...king, although the grill-
... and various hot sand-
...ention to its bounds as
..., condiments, and fla-

...ties of sandwiches, de-
...who will entertain her
...ould not think of serv-
...ds of meat, so she has
... of meat sandwich, one
...rhaps an egg sandwich
... for delicate people, a
...hearty—one with fruit,
...ble cheese. The latter
...with pimento, although
...dka that was popular.
...and then is relished by
...of men and their wives.
...of the sandwich condi-
...n some localities. The
...rieties, is in high favor
..., fruit, and fish, and
...om sandwich content.

...aluable for sandwiches,
... for lunches and spe-
...ed, pounded, or worked
...y iron spoon and sea-
...th simple salt and pep-
...ned with the oil of the
...gh. This paste may be
...in or covered, with a
...rths of a pint of hot
... added the well beaten

...ost unknown a few
...able sandwiches. Not
... pecan and walnut but-
...rell as cheese may be
...s of an acceptable sort
...e first addition to the
... sandwiches.
...a salad, should always
...ay, if sufficient thick-
...d with a light mayon-
... The combinations of
... vegetable-lettuce are

... thin slices of ginger,
...he best. For children
...eir bread is welcome,
...han two storied bread
... let us not forget the
...g sandwich, made of
...e a reducing agent.

...old Cure.

...uice squeezed on gran-
... syrup is formed, to
...cerin are added, and
... an ordinary cold.

ADMITS HE LIED ABOUT HIS TAXES

H. Goldberg, Milliner, Boasts, Moreover, He Beat Own Record This Year.

TALKS SELF INTO TRAP.

Many Others Make Protests to Reviewers and Have Assessments Cut.

It frequently happens during the course of a day's session that the members of the board of review are seized with a suspicion that the taxpayer under examination disregards the facts when describing his financial status, but it has never happened before in the combined memories of the board that so frank an admission has been made as that of H. Goldberg to Reviewer Upham yesterday.

Goldberg was caught up by Kimball E. Valentine, the "watchdog of taxes," and made to admit that he had considerable more personal property than he originally had been assessed for, although he had come to complain against his overrating by the board of assessors.

"You lied pretty well last year, didn't you, Goldberg?" said Mr. Upham.

"Sure," replied the unabashed merchant, "but no better as I did this year."

Talks Himself Into Trouble.

Goldberg's undoing was caused by two things—his loquacity and the record of his insurance in Valentine's handy reference book. If Goldberg, who conducts a millinery business at 110 Madison street, had not been so voluble in his explanation of his poverty he might have been dismissed by Mr. Upham with a $1,000 assessment instead of the $1,500 given him by the assessors. He had come in to complain of the high assessment and the added penalty of $720 for not scheduling.

Valentine, overhearing the last part of his monologue on the subject, "business is rotten," suffered a twinge of memory that caused him to look into the reference book. Having assured himself of the facts, he approached Goldberg with this question:

Insurance Revealed by a Fire.

"You carry $12,500 insurance on your stock—"

Goldberg was about to reply in the negative, when Valentine continued: "Be careful what you say under oath. Remember, you had a fire last year and we found out then what your insurance was."

Goldberg was forced to admit the correctness of Valentine's information, and he confessed to $6,000 worth of personal property. Mr. Upham looked on the memorandum before him and discovered that last year the assessors had fixed the value of Goldberg's personal property at $5,000, but the board of review had been so impressed with his appeal for a reduction that it was cut to $1,000. Goldberg was given an assessment of $6,000 and a penalty of $3,000.

Many Protest; Want Cuts.

W. G. Colvin, representing Rice & Hutchins, became argumentative when Reviewer West told him that the law required the addition of a penalty of 50 per cent of the assessment where property owners failed to schedule. The assessment was $175,000 and the penalty $87,500, but a reduction of assessment to $100,000 with penalty of $50,000 was made.

The Chicago Woman's club failed to file a schedule this year, and for that reason was assessed by the board of assessors $4,000 as a penalty over the $8,000 assessment. The assessment was cut to $5,000 and the penalty of $2,500 was added.

L. T. Dickason, 4945 Ellis avenue, who was assessed $25,000, protested that $5,000 would cover his personal property, and he was let off with $7,500.

By keeping careful track of the bank stockholders the board of review was able to unearth $8,000 of personal property belonging to Miss Alma M. Jevne, which had been overlooked by the assessors. Miss Jevne admitted the figures to be right and no penalty was imposed.

Mrs. Fanny Klopfer, 444 East Forty-eighth street, was assessed at $140,000. She had not scheduled, but when she complained to the board of review her assessment was cut to $10,000 and no penalty was imposed.

Mrs. Mary Ballard Derby, who was assessed at $100,000, protested and the assessment was cut to $30,000.

Siegel, Cooper & Co. had $200,000 taken off their assessment, making it $518,252, which conforms with their schedule. The extra $200,000 had been added by the assessors by mistake.

Edward B. Butler was surprised to learn that he had been assessed $100,000 on personal property at a building at 6028 Kimbark avenue, which he maintains as a club for boys. The matter was adjusted by assessing Mr. Butler this amount at his residence and letting the shack go on the free list.

WORMSER GIVES TO CHARITY.

Will Divides $285,000 Estate, Widow Being Chief Beneficiary of Late Hop Merchant.

David Wormser, hop merchant, who died suddenly at Chicago Beach hotel on July 12, left an estate valued at $285,000. Mrs. Frieda Wormser, the widow, receives the residue of the estate after several bequests have been paid. Two sons, Milton D. Wormser and Leo Wormser, receive $10,000 each. Other bequests:

Associated Jewish Charities of Chicago	$1,000
Michael Reese hospital	500
Jewish Orphan asylum of Cleveland, O.	500
Chicago Home for Jewish Orphans	500
Jewish Training school of Chicago	500
National Jewish Hospital for Consumptives, Denver, Colo.	500
Home for Aged Jews	500
German Altenheim of Chicago	500
Congregational Kehilla Ansbe Mashiv, Thirty-third street and Indiana-av.	500

To the Jewish congregation of Landau, Germany, $500, to be used for the care of the graves of his parents at Wormser.

BARBERS PLAN TO GIVE TIPS.

Will Raise $15,000 Fund to Fight State Law Requiring Them to Be Licensed.

Every barber in Illinois—and they say there are 60 000 of them—is going to give a tip to a fund for the defense of Cyrus Van Dine an Aurora barber, who is in jail for violating the state law for licensing members of the trade. Incidentally, this will bring about a test of the law in the highest courts—and that's what the barbers want, even more than Van Dine's freedom. Attorney E. N. Hoover of Aurora has been retained and with a quarter from every barber, making $15,000, he is going to fight the case to the last ditch. The barbers think it better to pay a quarter and have a fight than to pay a dollar, get a license, and avoid a row.

FIND OLD TIME WRITER INSANE.

Nathan A. Reid, Once Chicago Press Club President, Will Be Sent to Danville.

Nathan A. Reid, who during the eighties was one of the best known newspaper writers in Chicago, was adjudged insane by a physician from the city physician's office yesterday at the Harrison street police station, where he has been detained since Saturday on a disorderly charge. The Press club of Chicago, of which he was at one time president, did everything possible for his comfort. He has been at a soldier's home near Milwaukee, but has frequently left there dissatisfied. By arrangement with the city physician's office Reid will be sent to the Soldiers' home in Danville.

Former Chicagoans Hurt in Fire Which Destroys Hotel in Belfast.

Mrs. W. J. M'Caughan

The Rev. W. J. M'Caughan

EX-CHICAGOANS HURT IN FIRE

Dr. McCaughan and His Wife Leap from Hotel in Belfast.

ONCE HAD CHARGE HERE.

Pastor Left Third Presbyterian to Answer Call of Native Land.

The members of the presbytery of Chicago and the congregation of the Third Presbyterian church were shocked yesterday to hear of the serious injuries sustained by the Rev. W. J. McCaughan and his wife, who were forced to leap from the windows of an upper room in the Kelvin hotel in Belfast, Ireland, by the flames which destroyed the building and burned to death three of the servants. According to dispatches late at night Dr. McCaughan was still unconscious, but Mrs. McCaughan, although weak from the shock and burns, was believed to be out of danger.

Dr. McCaughan was pastor of the Third church for nine years and was considered one of the ablest Presbyterian preachers who ever occupied a pastorate in this presbytery.

Leap to the Pavement.

Dr. and Mrs. McCaughan were caught on an upper floor of the hotel, and in attempting to find an exit through the hall were terribly burned.

When they found that their escape by the usual exits had been cut off by the flames the minister and his wife leaped to the pavement below from an open window. They struck the ground with such force that it was discovered when they had been removed to a hospital that the skulls of both had been fractured.

Dr. McCaughan was called to the pastorate of Third church in 1898, as the successor of the late Rev. J. L. Withrow, who had accepted a pastorate in Boston. His previous charge had been in Toronto, but prior to that time he had occupied a pulpit in Belfast.

Call of Native Land Prevails.

Dr. McCaughan went from the pastorate of the Third church back to Belfast, where he had accepted the pastorate of the May street Presbyterian church. Much pressure was brought to bear upon him to cause him to remain in this city, but the call of his native land finally prevailed. He was installed as the pastor of his present parish in Belfast Sept. 27, 1907.

Unlicensed Cement Workers Fined.

Two cement contractors received the maximum fine of $50 and costs at the hands of a jury in Municipal Judge Scovel's court yesterday morning for doing work without a permit. They are: H. Vernon, 1726 North Spaulding avenue, and Elmer Anderson, 1624 North Kedzie avenue. According to Assistant City Prosecutor Anton Zeman, the men did cement work in front of the building at 926 Milwaukee avenue.

In Wilting Weather

There's coolness and lasting comfort in

ICED POSTUM

Make it the usual way—strong and rich by thorough boiling—add cracked ice and serve with sugar, lemon, and a little cream if desired.

The delightful flavour pleases the palate, and the rich food elements of the grains of which it is made, refresh and sustain body and brain in the natural way.

"There's a Reason"

Postum Cereal Co., Limited, Battle Creek, Mich.

OFFICIAL WEATHER FORECAST.

OFFICE OF CHIEF OF WEATHER BUREAU Washington, D. C., July 26.—Forecast for Thursday and Friday:

Illinois and Indiana—Fair Wednesday, warmer in south portion. Thursday fair, light to moderate variable winds.

Ohio—Fair, warmer Wednesday. Thursday fair. Upper and Lower Michigan—Generally fair Wednesday and Thursday, light to moderate variable winds.

Kansas, Iowa, and Nebraska—Fair Wednesday and Thursday, not much change in temperature.

Missouri—Fair Wednesday, warmer in east portion. Thursday fair.

North and South Dakota — Generally fair Wednesday and Thursday.

Minnesota and Wisconsin—Fair Wednesday and probably Thursday, light variable winds.

Place of observation. Time taken: July 26, 7 p. m.	Thermometer	Max. temp.	Precipitation 24 hours	Direction of wind	State of weather
Abilene	96	100	....	S.E.	Fair
Albany	76	80	....	N.W.	Cloudy
Alpena	72	76	....	W.	Cloudy
Amarillo	92	96	....	S.E.	Clear
Battleford	72	72	....	W.	Fair
Bismarck	86	90	....	S.E.	Clear
Boise	80	88	....	N.W.	Cloudy
Boston	78	84	.01	W.	Fair
Buffalo	68	78	....	W.	Fair
Cairo	78	78	.88	S.	Cloudy
Calgary	58	60	.04	S.W.	Fair
Charles City	88	92	.04	N.W.	Clear
Cheyenne	88	94	....	S.	Cloudy
Chicago	82	85	....	S.W.	Clear
Cincinnati	84	86	....	S.W.	Cloudy
Cleveland	72	74	....	N.	Clear
Concordia	94	100	....	N.E.	Clear
Davenport	88	94	....	S.W.	Clear
Denver	92	100	....	S.	Clear
Des Moines	88	92	.06	S.W.	Clear
Detroit	74	84	....	S.E.	Fair
Devil's Lake	90	92	....	E.	Clear
Dodge	98	102	....	S.	Clear
Dubuque	90	94	....	S.W.	Fair
Duluth	76	80	....	W.	Clear
El Paso	86	94	....	S.E.	Cloudy
Escanaba	70	74	.72	S.W.	Clear
Edmonton	58	62	....	W.	Fair
Galveston	84	86	....	S.E.	Clear
Grand Haven	80	86	....	S.E.	Cloudy
Grand Rapids	80	88	....	S.E.	Fair
Green Bay	76	78	.40	S.	Fair
Helena	86	90	....	W.	Clear
Huron	84	90	....	S.	Cloudy
Indianapolis	80	88	....	S.W.	Fair
Jacksonville	78	90	....	S.E.	Clear
Kansas City	98	102	....	S.	Clear
Keokuk	98	98	.22	S.W.	Clear
Lander	78	90	....	W.	Cloudy
Little Rock	84	90	....	S.	Fair
Los Angeles	70	78	....	S.W.	Clear
Madison	86	90	....	N.	Clear
Marquette	68	82	.07	W.	Clear
Memphis	84	88	....	S.W.	Cloudy
Medicine Hat	76	82	....	N.W.	Fair
Milwaukee	76	76	....	S.E.	Fair
Minnedosa	74	78	....	....	Clear
Montgomery	82	86	....	N.W.	Fair
Montreal	72	78	....	W.	Cloudy
Moorhead	78	84	....	E.	Clear
Nashville	76	80	.04	S.	Cloudy
New Orleans	82	88	.01	S.E.	Cloudy
New York	82	86	....	N.W.	Clear
North Platte	94	98	....	S.E.	Clear
Oklahoma	94	100	....	S.	Clear
Omaha	90	92	.50	N.E.	Clear
Parkersburg	80	90	....	W.	Clear
Peoria	86	94	....	W.	Clear
Philadelphia	84	90	....	N.	Clear
Pittsburg	82	84	.01	N.W.	Clear
Portland, Ore.	70	70	....	E.	Clear
Pueblo	92	94	....	E.	Fair
Rapid City	88	92	....	E.	Cloudy
Qu'Appelle	78	80	....	S.E.	Clear
San Francisco	54	58	....	W.	Clear
St. Louis	90	90	.00	N.E.	Clear
St. Paul	82	86	....	N.	Clear
Salt Lake City	88	92	....	S.	Cloudy
San Antonio	90	96	....	S.E.	Fair
San Diego	66	68	....	W.	Cloudy
Sault Ste. Marie	70	76	....	S.W.	Cloudy
Spokane	82	82	....	S.W.	Clear
Springfield, Ill.	84	90	.06	W.	Clear
Springfield, Mo.	88	90	....	S.	Clear
Tacoma	62	62	....	N.	Fair
Vicksburg	84	86	....	S.	Clear
Washington	90	94	....	S.	Clear
White River	70	76	....	S.	Clear
Wichita	102	106	....	S.	Clear
Williston	84	88	....	S.E.	Cloudy
Winnipeg	78	80	....	W.	Clear
Yellowstone Park	66	80	.01	W.	Rain

WEATHER IN CHICAGO.

The temperature as observed by L. Manasse, Optician, 88 East Madison street, was as follows: Thermometer—8 a. m., 79; 9 a. m., 81; 10 a. m., 84; 11 a. m., 84; 12 m., 85; 1 p. m., 88; 2 p. m., 92; 3 p. m., 93; 4 p. m., 94; 6 p. m., 96. Barometer—8 a. m. 29.47; 6 p. m., 29.34

INSTALL TENTS AT SCHOOLS.

Three Institutions Attended by Anemic Children During Summer Are So Equipped.

Tents were erected by permission of the school board yesterday at the Libby, the William Penn, and the Lake View High school, which have been selected as the most centrally located for the use of anemic and debilitated children. Thirty-five youngsters voiced their approval of the innovation at each of the schools.

Dr. O. W. McMichael, Dr. James Alexander Harvey, and Dr. John Ritter are cooperating with the efforts to restore the children to their normal condition and fit them for the duties of the coming school year.

Mrs. A. W. Bryant, chairman of the Chicago permanent school extension committee, is raising funds by subscription for the food, service, and car fare of the children for the next six weeks.

THINK PROCTOR IS SUICIDE; EFFORTS TO FIND HIM VAIN.

Search of Towns Where He Was Seen Bring No Results—Open Deposit Box Soon.

Relatives of Joseph A. Proctor, missing Peoria lumberman, who disappeared last Thursday owing his relatives nearly $100,000, expressed themselves last night as believing Proctor had committed suicide while worrying over his business cares.

Proctor was believed to have been seen in Bushnell, Ill., and Keokuk, Ia., Monday. Chief of Police William Rhoades of Peoria investigated both of these clews, but they led to nothing definite.

"There is no criminal charge against Proctor," Chief Rhoades said last night. "I have asked the police in all the adjacent cities and towns to look for him as his relatives fear he will attempt to end his life. I think if he is alive he is wandering about in a dazed condition."

When Proctor disappeared he was in a condition bordering on a nervous breakdown. This was during a family conference to look into his financial condition.

If Proctor is not found within a few days his safety deposit box in the Interstate bank of Peoria will be opened by a court order obtained by his creditors. Application for the order has been made, but the creditors have deferred action hoping the man may be found.

GRATEFUL MOTHER TELLS OF LITTLE SON'S SUFFERING

With Sores All Over Head, on Neck and Face. Cries Kept Parents Awake Through Long Nights, Hands in Gloves to Prevent Scratching. Used Cuticura Remedies. Cured in Less than Three Weeks.

As a grateful mother, I feel it my duty to thank you for the cure of my little son who was afflicted for about eight months with sores all over his head, back of his neck and nearly all his face. We tried all kinds of remedies without any relief. We even employed a good physician and I am sure he tried his very best to cure my poor suffering little boy. But, alas! instead of getting better he went for the worse. His head was literally covered with scabs and ugly sores and his cries kept us awake throughout the long night. I had to keep his hands in gloves to prevent his scratching his head, as he was doubtless suffering from a burning and itching sensation and was constantly trying to put his hands where it hurt.

At last when he was about three years old, we saw an advertisement of Cuticura and I decided to try the virtues of the Cuticura Remedies. I bought one cake of Cuticura Soap, a box of Cuticura Ointment and a bottle of Cuticura Resolvent. I used them according to directions and I am happy to tell you the little sufferer was cured in less than three weeks. This was over a year ago and now his head is covered with a fine growth of luxuriant hair. Strange to say, all those unsightly sores did not even leave a scar.

(Signed) Mrs. G. O. COUVILLON,
Feb. 26, 1910. Plaucheville, La.

Sold throughout the world. Potter Drug & Chem. Corp., Sole Props., 131 Columbus Ave., Boston. Mailed free, latest 32-page Cuticura Book, on the treatment of skin troubles.

The Southwest Limited

TO KANSAS CITY

VIA THE

Chicago, Milwaukee & St. Paul Railway

ON your next trip to Kansas City or the Southwest there is but one train to consider, if you want all the conveniences of modern, first-class travel.

The Southwest Limited, between Chicago and Kansas City, offers all the good features of other trains and many advantages not found on other trains.

Leaves Union Station, Chicago, 6:00 p. m. Arrives Grand Avenue, Kansas City, 8:05 a. m. and Union Station 8:25 a. m.

A few of its advantages are:

"Longer, higher and wider berths," in compartment and standard sleeping cars.

Cars cleaned by the vacuum process.

Unequaled dining car service. Luxurious library-observation cars. Electric-lighted berths.

All cars owned and operated by The St. Paul Road, insuring courteous attention from train employes. Block signals all the way.

Information regarding fares, routes, sleeping car accommodations and baggage gladly furnished on application.

TICKETS
95 ADAMS STREET, CHICAGO

But a Few Hours' Ride

Lies between the heat and discomfort and worry of the office and the cool breezes and rest of the

Northern Michigan Resorts

This ride is one of the pleasures of your going away, if you use the splendid service of the

Pere Marquette Railroad

Through sleeping cars in the night trains
Parlor and dining cars in the day trains

Ask the City Ticket Office, 206 S. Clark St., Chicago, Phone Harrison 4733, for Particulars of the Train Service

AS LONG as living in the house is an every day matter, better keep it fresh and attractive with a little Devoe paint, varnish, stain or enamel.

Specially made for each need; ready to use and put up in sizes to fit the job.

When you need to use any of them, ask for "Devoe"; they are worth asking for.

Devoe

176 Randolph Street, Chicago.

EDUCATIONAL

BUSINESS TRAINING, SALESMANSHIP
General Self-Development for any man who wants to increase his efficiency. Classes now forming. Write for Free Literature. THE SHELDON SCHOOL. 17th floor. Republic Bldg., Chicago.

ADVERTISE IN THE TRIBUNE.

EDUCATIONAL

MONTICELLO Ideal school for young women and girls. 72d year begins Sept. 29th. Faculty of Specialists in charge of departments for English, Classic and Continental Languages, Science, Music, Art, etc. Fine Gymnasium. Beautiful Campus. Tennis Courts. Basket Ball Field. Miss Martina C. Erickson, Principal, Godfrey, Illinois. SEMINARY

THE FAULKNER SCHOOL—A Day School for Girls—Opens Sept. 27. Carefully graded work from the kindergarten through College Preparatory Course. Catalogues ready. Certificate admits to leading colleges. 6760 Madison-av., Chicago.

THE CHICAGO KINDERGARTEN INSTITUTE offers a valuable training to young women, whether used professionally or otherwise. Learn kindergartening & insure self-support. Send for Catalogue 2. Fall term opens Sept. 28. 54 Scott-st., Chicago, Ill.

Todd Seminary for Boys
1 hour from Chicago. 62d year. Our ideal—"For Every Todd Boy a Good Citizen." Boys 7 to 16 years. NOBLE HILL, Principal, Woodstock, Ill.

POSSE GYMNASIUM—Training School Dept.—2 years' course to fit teachers of Physical Training. Positions for graduates. Medical Dept.—Course 2 years, 1 year and special private course, with hospital work. Ad. Registrar, Boston, Mass.

OUR LADY'S ACADEMY, MANTENO, ILL. Modern boarding school, 45 miles from Chicago. For girls under 16 and boys under 12 years. Price per month $15. Address Directress, Manteno, Ill.

STAMFORD MILITARY ACADEMY
STAMFORD, CONN.
A preparatory school for Universities, West Point and Annapolis. Term begins Sept. 27th. For catalogue write Karl W. Buck, Pres.

AS LONG as living in the house is an every day matter, better keep it fresh and attractive with a little Devoe paint, varnish, stain or enamel.

Specially made for each need; ready to use and put up in sizes to fit the job.

When you need to use any of them, ask for "Devoe"; they are worth asking for.

Devoe

176 Randolph Street, Chicago.

EDUCATIONAL

WESTERN MILITARY ACADEMY at Upper Alton, Ill. (near St. Louis), a high-grade school for well disposed boys above the sixth grade, prepares for college or business. With an enviable record for developing manly character, sturdy physique and high scholarship, it solicits patronage who want the best morally, physically and educationally for their boys. Exceptionally strong academic and military departments. Highest accredited relations. Rated "Class A" by War Department and highly commended by the late General O. O. Howard, formerly Superintendent of West Point. Athletics encouraged and under supervision of faculty. Six modern buildings. Fireproof barracks. Appointments and equipment complete and of the best throughout. Extensive and beautiful grounds. Christian influence, but not sectarian. Tuition, $300. Capacity, 150. Waiting list annually. Early correspondence advisable. MILITARY LAKE ACADEMY
COL. A. M. JACKSON, A. M. Sup't, Box 30 (1) Upper Alton, Illinois

THE AMERICAN RUGBY ST. JOHN'S MILITARY ACADEMY
LOCATION—Beautiful Waukesha Lake Co., three hours from Chicago on main line C. M. St. P. & P. R. R.
COURSES—Classical, Science, Literary, Manual Training, Commercial.
ATHLETICS—Of all kinds.
The school has a national reputation. Send for catalogue. If you can, visit the school. Address Dr. S. T. Smythe, Pres. Delafield, Waukesha Co., Wis. Chicago Office 1518 Masonic Temple. Tel. Cent 3902

A Character-Building School
Excels in Strength of Faculty; High Standards
Learn about the work of this school, which has a notable record in developing boys through personal interest, carefully fitting them for College or Business. Home Life with Military Features. Send for illustrated literature of interest to every parent and boy.
MORGAN PARK ACADEMY
Box A, Morgan Park, Ill.

NORTHWESTERN MILITARY ACADEMY
A Military and Naval School of the highest order. Thorough preparation for college, the government academies or business. Every facility for the beneficial entertainment of its students. Students of good character only received. Advantages discriminating parents will appreciate. For catalog address Col. H. P. Davidson, Highland Park, Ill.

THE QUEEN'S SCHOOL CHESTER, Near Liverpool, England.
PATRONESS, Her Majesty the Queen of England. PRINCIPAL, Miss Beatrice E. Clay, B. A., London. This school, conducted on most advanced lines, offers to girls between the ages of 12 and 18 all the advantages of a Public School Education in English, Modern Languages, Classics, Science, Mathematics, Art, Music and Domestic Accomplishments. Special attention paid to Physical Culture, Hockey, Tennis, Cricket, Basket Ball, Swimming. Extensive playing fields. Staff of Graduates and Specialists. Boarding house attached. Terms from $400. Provision made for pupils during vacations. Apply PRINCIPAL, Queen's School, Chester, England.

EVANSTON CLASSICAL SCHOOL
625 University Pl., Evanston, Ill.
Day and Boarding School for Girls.
Ideal Location Near Lake Michigan.
Advantages of Both City and Country.
Thorough preparation for Eastern colleges. Elective courses. Music, Art, Elocution, Gymnastics, Dancing, French and German by native teachers. In lower school, usual work. Stress placed on individual instruction. Certificate admits to Eastern colleges. Twelve resident pupils. For year book address MRS. ALICE C. GOVE, Principal.

GIRTON SCHOOL
FOR GIRLS AND YOUNG WOMEN.
Select day and boarding school situated in a beautiful 20 acre park in Chicago's oldest suburb. College preparatory, general and finishing courses. Certificate admits to Vassar, Smith and Wellesley. Music, Art, Elocution. Domestic Science. Physical Training. Attractive home atmosphere. Its location gives all the advantages of the country, yet affords ready access to Chicago's metropolitan institutions of culture. Catalogue on application. Francis King Cooke, Prin., Box 59, Winnetka, Ill.

CHICAGO LAW SCHOOL
NIGHT CLASSES
Law and High School Courses. For catalog address CHANCELLOR J. J. TOBIAS, 109 Randolph St., Chicago. Phone Central 3423.

COLLEGE TUTORING
For Young Women and Men.
If you have failed in college entrance or class examinations, prepare at College School, Kenilworth, for fall examinations. Do not enter college with conditions. It upsets your entire course. Special teachers will tutor individually at your home, or you may come to College School for instruction. Write
A. H. CARPENTER, Box 651, Kenilworth, Ill.

WATERMAN HALL SYCAMORE, Illinois
A SCHOOL FOR GIRLS
will enter upon its Twenty-second year, September Twenty-seventh, with New Chapel and new buildings for twenty additional pupils. Beautiful campus and gymnasium. Preparatory, Academic and Special Courses. Send for Catalogue.
REV. B. FRANK FLESTWOOD, D. D., Rector.

Racine College School
RACINE, WISCONSIN
"The School that makes manly boys."
Development of character the first object. Best intellectual, physical and social training. Location unrivaled for healthfulness. For information address the Warden.
Rev. William Francis Shero, Ph. D.
(Summer Camp affiliated)
The Warden will be at 510 Masonic Temple every Friday from 11:30 to 1:30. Tel. Main 1455.

The DRURY ACADEMY
ALEDO, ILLINOIS
Prepares boys and girls for college, scientific school or business. Strong department of Agriculture. Special courses in Domestic Science, Music and Elocution. Individual instruction, high standards, sound methods. Faculty, buildings and equipment unexcelled. Separate dormitories. Gymnasium and out-of-door sports. Annual charge, $300.
Address the President, THOMAS J. DAVIS.

Ferry Hall Lake Forest, Ill. Forty-first Year
Preparatory and college courses for girls and young women. Art, music, elocution, domestic science, physical training. Certificate admits to Smith, Vassar, Wellesley, etc. Beautiful location, home care, excellent equipment. For catalogue and book of views address
MISS FRANCES L. HUGHES, (Box 178)

CHICAGO SHORTHAND SCHOOL
Day and Night Classes, also Mail Course. Easiest System. Highest Speed. P. O. Langdon, Secy., 162 Randolph St., Chicago.

TRAINING FOR SOCIAL WORKERS
under Specialists in Civic, Charitable, Child Helping, Settlement, Recreation and General Philanthropic Work. Lectures by Graham Taylor, Jane Addams and others. Write or call 87 E. Lake St., Chicago, Ill.
Chicago School of Civics and Philanthropy

Frances Shimer School of the University of Chicago
For Girls and Young Women. Academic and College Preparatory. Music, Art, Domestic Science, Elocution. Rate, $300. Certificate privileges. Gymnasium. 58th year. REV. WM. P. McKEE, Dean, Box 601, Mt. Carroll, Ill.

The College School Kenilworth, Illinois.
The boys' school noted for its efficiency in college preparation & all-round development. 1 teacher to each 7 boys. Individual instruction. Over 70% of our boys return from year to year. Athletics. Catalogue. Allen H. Carpenter, Headmaster, Box 615.

TRAINING FOR SOCIAL WORKERS
under Specialists in Civic, Charitable, Child Helping, Settlement, Recreation and General Philanthropic Work. Lectures by Graham Taylor, Jane Addams and others. Write or call 87 E. Lake St., Chicago, Illinois.
Chicago School of Civics and Philanthropy.

NEW MEXICO MILITARY INSTITUTE, Roswell, N. M.
Owned and supported by the Territory of New Mexico. Distinguished by U. S. War Department. Location ideal; altitude 3700; air pure and dry.

Gameness Without Discretion Is Only Indifference to Results.

SOX SPLIT EVEN WITH SENATORS

Duffites Grab Off Last of Series with Washington by 3 to 2 Score.

WHITE BATTLES JOHNSON

Dentist Comes Out on Top with Freddie Parent's Timely Help in Final Inning.

Standing of the Clubs.

	W.	L.	Pct.		W.	L.	Pct.
Philadelphia	58	28	.674	Cleveland	37	45	.451
Boston	53	34	.609	Washington	36	51	.424
New York	50	36	.586	CHICAGO	35	51	.407
Detroit	48	41	.539	St. Louis	25	57	.305

Yesterday's Results.

Chicago, 3; Washington, 2.
Detroit, 1; New York, 0.
Boston, 6; St. Louis, 4.
Philadelphia, 6; Cleveland, 4 [first game].
Cleveland, 8; Philadelphia, 2 [second game].

Games Today.

Washington at Phila. New York at Boston.

BY R. W. LARDNER.

Washington, D. C., July 26.—[Special.]—The Sox evened up the series with the Senators today by copping the last game of the series, 3 to 2. The battle was a hot one between Doc White and Walter Johnson, and the left hander deserved what he got.

Frederick Parent was Doc's big helper. The small Frenchman certainly became a hero in the ninth inning, if he never was one before. He drove in the tally that beat Johnson with a beautiful base knock to center field, and then staved off trouble in Washington's last chance by going back almost to the fence and robbing Killifer of what was meant for a triple.

Killifer was the first Senator up in the ninth, and if his drive had gone safe there's no telling what would have happened. There are other Sox who should not be overlooked in the list that helped Doc win. Lee Tannehill and Pat Dougherty were worthy of mention, each of them figuring in the infrequent scoring.

Sox Leave in Good Mood.

The departure of the Chicagoans for the west tonight was not as sad a spectacle as one might have expected. The victory over Johnson was a big comfort and the fact the team cleaned up all its postponements and had no double headers to look forward to on the next eastern trip was food for some joy.

There were changes in both clubs at first base. Robert Unglaub was back on the job for the Senators. He had been out of it for a day because a cinder hit him in the eye on his way from Washington to Baltimore to pass Sunday. Chic Gandil supplanted Mullin, who had been in the throes of a batting slump.

The Senators did better than usual in the first inning against Doc White. Schaefer scratched a single, a pop fly that Tannehill couldn't reach; Leliveit sacrificed, and Conroy flied to Parent so far out that Herman easily reached third. Gessler's grounder to Zeider ended the round.

Lee Tannehill Scores Gandil.

One down in the Sox second, Gandil beat out a bounder over Johnson. Purtell bunted and almost beat it out, but Conroy and Unglaub made a swell play and got the decision. However, Gandil went all the way to third on the out and it was a cinch for him to tally when Tannie slapped a clean single between Unglaub and Killifer.

Mr. Killifer gave a demonstration of the difference between using one's head physically and mentally in the Washington half. With one man out he stuck his beam in front of a pitched ball and walked to first. Doc didn't pay any attention to any one else until he had caught this brainy wonder off first by one of his quick returns.

Walter Johnson astonished the bunch in the third by driving a double over Parent's head. Schaefer brought him home with a triple to the center field fence. There was one out before this and Schaefer was left on third. Leliveit grounding to Gandil and Conroy lining to Zeider.

Purtell's Single Wasted.

Purtell opened the fifth with a single over Killifer. Tannehill sacrificed, but Payne flied to Leliveit and Parent fouled to Beckendorf after White had walked.

Washington tried to kick us a run in the sixth, but we declined it. Zeider fanned. Collins was saved by Unglaub's fumble and went to second on a passed ball. Dougherty's bounder was booted by McBride, Jack taking third. Gandil grounded to Johnson without helping the cause and McBride tossed out Purtell.

The Senators took the lead in the seventh. McBride beat his high bounder to Purtell. Killifer sacrificed. Unglaub fouled to Payne, but Beckendorf clipped 4 single over second and Mac scored.

The Sox made it even again in the eighth. Zeider lifted a Texas leaguer to right after one was out and stole second. Collins shot one past Conroy. McBride stopped it out on the grass, too late to get anybody. Rollie stopped at third and Collins at first. Dougherty lined one safely over McBride's head and the captain counted the tying run. Collins tried to steal third while Gandil was striking out and was doubled up.

White Gets Out of Hole.

Doc was in a deep ditch in Washington's part, but pulled out nicely. Schaefer singled to left and Leliveit sacrificed. Conroy was passed. Gessler fouled to Payne and McBride flied to Dougherty.

Then came Parent's duet of great accomplishments in the ninth. Purtell fouled out and Tannehill shot a double to center. Payne grounded to Unglaub, Lee moving to third. White walked and Parent's single over second settled it. Freddie's wonderful catch followed almost immediately and Doc was saved. Score:

CHICAGO.

	AB	R	BH	TB	BB	SH	SB	PO	A	E
Parent, cf	5	1	1	1	0	0	0	3	0	0
Zeider, 2b	5	1	1	1	0	0	1	2	3	0
Collins, rf	4	0	1	1	0	0	0	0	0	0
Dougherty, lf	4	0	2	2	0	0	0	2	0	0
Gandil, 1b	4	1	1	1	0	0	0	3	1	0
Purtell, 3b	3	0	1	1	0	1	0	1	2	0
Tannehill, ss	3	1	1	2	0	0	1	2	2	0
Payne, c	4	0	0	0	0	0	0	5	0	0
White, p	2	0	0	0	2	0	0	0	4	0
Totals	34	3	8	9	2	1	1	27	11	0

WASHINGTON.

	AB	R	BH	TB	BH	SH	SB	PO	A	E
Schaefer, cf	4	0	2	2	0	0	0	2	0	0
Leliveit, lf	4	1	0	0	0	1	2	1	3	0
Conroy, 3b	4	0	0	0	1	0	0	1	2	0
Gessler, rf	4	0	0	0	0	0	0	1	2	0
McBride, ss	4	1	1	1	0	0	0	1	3	1
Killifer, 2b	2	0	1	1	1	0	0	2	1	0
Unglaub, 1b	4	0	1	1	0	0	0	11	1	1
Beck'dorf, c	4	0	1	1	0	0	0	9	1	0
Johnson, p	3	1	1	2	0	0	0	0	3	0
Totals	29	2	7	10	2	2	2	27	11	2

Chicago	0	1	0	0	0	0	0	1	1	3
Washington	0	0	0	0	0	0	1	0	0	2

Two base hits—Johnson, Tannehill. Three base hit—Schaefer. Struck out—By Johnson, 7 [Dougherty 2, Payne, Collins, Zeider, White, Gandil]; by White 3 [Gessler, Schaefer, Johnson]. Bases on balls—Off White, 2; off Johnson, 2. Double play—Beckendorf-Conroy. Hit by pitcher—Killifer. Passed ball—Beckendorf. Time—1:55. Umpire—Perrine.

TIGERS HAND YANKS A JOLT.

Champions Blank New York, 1 to 0, Making It Three Out of Four—Wolter Breaks a Finger.

New York, July 26.—Detroit made it three out of four from New York, winning 1 to 0. Donovan and Warhop had a great pitching duel, in which the Tiger twirler had the better of it. Wolter got one hand on the ball, which Cobb knocked for a homer, and broke a finger. Score:

Detroit.	R	H	P	A	E	New York.	R	H	P	A	E
M'Intyre, lf	0	0	2	1	0	Daniels, lf-cf	0	0	1	0	0
O'Leary, 2b	0	0	2	3	0	Wolter, rf	0	0	0	0	0
Cobb, cf	1	2	6	0	0	M'Clure, lf	0	0	0	0	0
C'wford, rf	0	0	1	0	0	0	Hemphill, rf	0	0	1	0	0
Lathers, 3b	0	0	2	2	0	Knight, 1b	0	0	14	1	0
Bush, ss	0	0	2	2	4	1	Cree, cf-rf	0	1	2	1	0
T. Jones, 1b	0	0	12	0	1	0	Gardner, 2b	0	0	1	5	0
Schmidt, c	0	0	5	0	0	Roach, ss	0	1	2	2	0
Donovan, p	0	0	0	2	0	Austin, 3b	0	0	0	3	0
						Mitchell, c	0	0	2	2	0
						Warhop, p	0	0	1	5	1
Totals	1	3	27	13	1	Totals	0	5	27	17	1

Detroit	1	0	0	0	0	0	0	0	0	1
New York	0	0	0	0	0	0	0	0	0	0

Two base hits—Roach, Knight. Home run—Cobb. Sacrifice hit—T. Jones. Stolen bases—Knight, Daniels, Bush. Double play—Lathers-O'Leary-T. Jones. Struck out—By Donovan, 5; by Warhop 3. Bases on balls—Off Donovan, 5. Passed balls—Schmidt. Umpires—Evans and Dineen. Time—1:40.

Leland Giants, 3; Stars of Cuba, 2.

The Stars of Cuba lost to the Leland Giants yesterday at the old White Sox ball park in a ten inning game, 3 to 2. The same clubs play today.

Leland Giants	0	0	0	0	0	2	0	0	0	1—3	10	1
Stars of Cuba	0	0	2	0	0	0	0	0	0	0—2	6	2

Batteries—Dougherty and Booker; Munoz and Figarola.

BACK IN THE GAME.

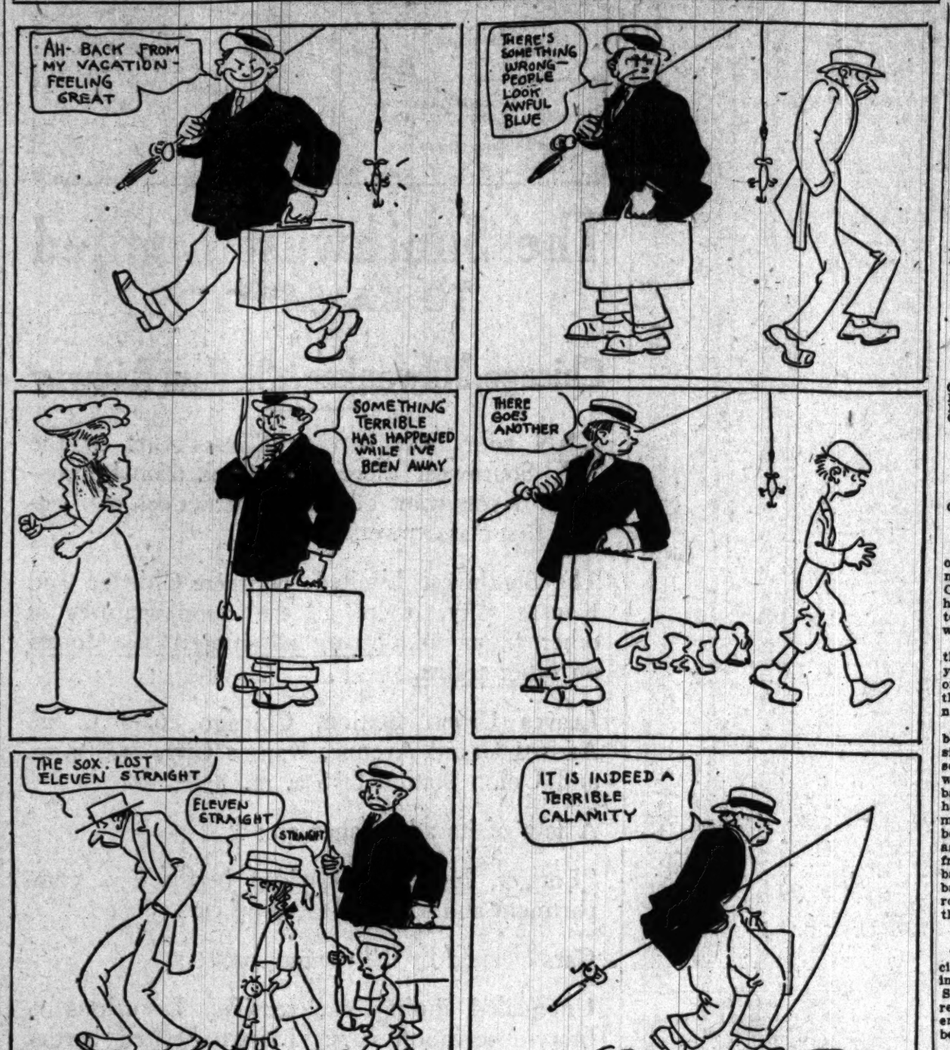

NOTES OF THE WHITE SOX.

Washington, D. C., July 26.—[Special.]—The Sox left here at 7 o'clock for Detroit. They will arrive there tomorrow afternoon, with nothing to do but enjoy themselves and rest until they battle with the Tigers on Thursday.

Young Cy Young probably will work against Detroit on Thursday. He hasn't been used much during the eastern trip and is anxious to get busy again.

"Gabby" Street was out in uniform again and started coaching on the third base line. However, he was too gabby for Ferrine and was chased in the second.

This was the hottest day of the series and everybody was thankful that no double header was scheduled. The breeze that had been a life saver before was absent and the suffering was so much more intense.

The Sox will open a long siege on the south side grounds Friday afternoon. The Detroit Tigers will play there Friday, Saturday and Sunday and then will come the Philadelphia Athletics, the first of the invaders from the east.

The record of the club since leaving home is anything but an enviable one. The Sox have won five games and lost sixteen since departing on the fifth of July. They will try to make the record a little better by trimming Detroit on Thursday.

Before leaving last night, Frank Smith told a Washington reporter that he had been traded to Detroit for Kickapoo Summers and a large cash bonus. The next time Smithie trades himself the Sox will get Cobb, Crawford, and Bush and a million dollars for him.

Jimmy Block's hair has not grown as fast as he thought it would and some of his friends may be unable to recognize him when he gets back. Blackburne's has been making rapid strides and he looks less like a convict than any of the others who had their top pieces shaved.

SOMERS NOW SOLE OWNER OF CLEVELAND BALL CLUB.

Vice President of American League Buys Out Kilfoyl's Interest — Barnard Draws Promotion.

Cleveland, O., July 26.—[Special.]—Charles W. Somers, vice president of the American league, is now sole owner of the Cleveland baseball club. He today bought the half interest in the club and franchise which had been owned by John F. Kilfoyl, former president.

Immediately after the transaction was closed Mr. Somers reorganized the company with himself as president, Ernest S. Barnard as vice president, J. J. Kreutzer as secretary, and William Blackwood as assistant secretary. Barnard, who becomes vice president, has been secretary of the club since the spring of 1904 and was formerly a newspaper man in Columbus. Through his elevation to the vice presidency Barnard will become more of an adviser to the owner.

The purchase of Mr. Kilfoyl's stock by Mr. Somers disposes of the rumor that Fielder Jones might buy an interest and become its manager. Tonight Somers declared that Jones never had tried to purchase an interest in the club.

JONES IS AN ARTFUL DODGER.

Fielder Will Neither Admit Nor Deny He Contemplates Returning to the Diamond.

Portland, Ore., July 26.—[Special.]—Because whatever deal he has on hand still is hanging fire, Fielder Jones, ex-manager of the Chicago White Sox, will neither admit nor deny the statement that he will return to baseball. He admits his brother talked with Ban Johnson about the matter and that Johnson gave him to understand that personally he would like to see Fielder back in the game.

If Jones does return, however, it probably will be as a player as well as a manager. He says that he has found by playing with Chehalis that his eye is as good as ever. Jones is hitting .450 in that circuit and his judgment on batted balls is good. He is over weight, but is reducing rapidly.

Jones admits he will have to get Comiskey's consent before he can play with any team except Chicago. He will not say he has that but instead parries with: "You don't suppose Comiskey would put anything in my way, do you?"

CUBS SIGN NEW OUTFIELDER.

Youngster from the Illinois-Missouri League Will Receive Tryout After Ending Season with Minors.

Paul Smith, the stocky left fielder of the Canton team of the Illinois-Missouri league, was purchased yesterday by President Murphy of the Cubs for a reported price of $500.

James Murphy, a brother of the president, located the 19 year old player on a scouting trip. Smith is 6 feet 1 inch tall, weighs 190 pounds, and has been batting close to the .320 mark. It is his first year in professional baseball. Smith will remain with Canton until the Illinois-Missouri league season closed and then come to Chicago for a tryout.

"Red" Kelly, the former Notre Dame outfielder awarded to Comiskey by the national commission, notified the Sox boss that he would be on hand to greet his teammates when they return from their disastrous eastern trip on Friday.

Three Pitchers for Tigers.

Detroit, Mich., July 26.—[Special.]—Three new pitchers will join the Tigers at once. They are Loudell of Waco, recently hero of a twenty-three inning 1 to 1 tie with San Antonio; Sheets, an Indian, from the Regina club of the Canadian northwest, corralled by Scout Jimmy Casey; and Earl Wilson, brought to the jungle by Malachi Kittridge.

MACKMEN AND NAPS DIVIDE

Athletics Take Opener, 6 to 4, and Drop Second, 8 to 2.

INDIAN BENDER HIT HARD.

Cleveland Bunches Hits on the Star Twirler; Falkenberg Given Bumps.

Philadelphia, Pa., July 26.—Philadelphia and Cleveland again broke even in a double header today. The home team won the first game by bunching hits on Falkenberg, while in the second Cleveland hit Bender's curves hard. Scores:

Cleveland.	R	H	P	A	E	Philadelp'a.	R	H	P	A	E
Graney, lf	0	2	2	0	0	Lord, lf	2	4	1	0	0
Stovall, 1b	0	1	9	1	0	Oldring, rf	2	1	2	0	1
Turner, ss	0	0	3	1	0	Collins, 2b	1	1	3	3	0
Lajoie, 2b	0	1	2	5	0	Baker, 3b	0	0	1	1	0
Stemis, c	0	1	7	2	0	Houser, 1b	1	0	10	0	0
Niles, rf	0	1	2	0	0	Murphy, rf	0	0	2	0	0
Ball, cf	0	0	2	0	1	Barry, ss	0	0	3	5	0
Bradley, 3b	2	1	1	0	1	Lapp, c	0	0	5	0	0
Falk'burg, p	0	1	0	1	0	Coombs, p	0	0	0	0	0
Totals	2	8	24	10	3	Totals	6	11	27	12	2

Cleveland	0	0	0	0	0	0	0	1	1	2—4
Philadelphia	0	0	0	0	0	1	0	0	0	1—2

Three base hits—Lord [2], Oldring. Sacrifice hits—Stovall, Oldring, Baker, Murphy. Double plays—Collins-Houser; Barry-Collins-Houser; Falkenberg-Turner-Stovall. Stolen bases—Lord, Oldring, Baker. Struck out—By Coombs, 4. Bases on balls—Off Falkenberg, 4; off Coombs, 5. Wild pitch—Coombs. Time—1:36.

SECOND GAME.

Cleveland.	R	H	P	A	E	Philadelp'a.	R	H	P	A	E
Graney, lf	1	3	2	0	0	Lord, lf	1	1	2	0	0
Stovall, 1b	2	1	12	2	0	Oldring, rf	0	0	1	0	0
Turner, ss	1	1	0	4	0	Collins, 2b	0	1	1	1	0
Lajoie, 2b	1	2	3	4	0	Baker, 3b	0	1	0	2	0
Easterly, c	0	1	7	0	0	Houser, 1b	1	0	9	0	0
Niles, rf	0	0	1	0	0	Murphy, rf	0	1	4	0	0
Ball, cf	0	0	0	0	0	Barry, ss	0	0	2	3	1
Bradley, 3b	2	1	1	1	1	Lapp, c	0	0	3	1	0
Koestner, p	1	2	1	1	0	Bender, p	0	1	0	1	0
Totals	8	12	27	16	0	Totals	2	6	27	11	2

Cleveland	0	0	1	0	2	0	0	5	0	8
Philadelphia	1	0	0	0	0	1	0	0	0	2

Two base hit—Koestner. Three base hits—Lord, Murphy. Sacrifice hit—Koestner. Stolen bases—Bradley-Lajoie-Stovall; Turner-Stovall-Bradley; Bradley-Stovall; Stovall [unassisted]. Struck out—By Koestner, 1; by Bender, 5. Bases on balls—Off Koestner, 6; off Bender 2. Time—1:56. Umpires—O'Loughlin and Egan.

BOSTON WINS BY FREE HITTING.

Speed Boys Take Last Game of Series from St. Louis Browns by Six to Four Score.

Boston, Mass., July 26.—By free hitting Boston won the final game of the series from St. Louis, 6 to 4. Karger was taken out when the visitors began to look dangerous. Score:

St. Louis.	R	H	P	A	E	Boston.	R	H	P	A	E
Stone, lf	0	1	1	1	0	Hooper, rf	0	1	3	0	0
Hartzell, 3b	1	1	2	3	0	Engle, 3b	2	2	0	2	0
Wallace, ss	1	1	1	3	0	Speaker, cf	1	2	3	1	0
Newnam, 1b	0	0	7	0	0	Stahl, 1b	0	0	12	0	0
Schw'zer, cf	0	1	4	0	1	Gardner, 2b	1	2	1	2	1
Griggs, rf	1	1	1	0	0	Lewis, lf	0	1	0	0	0
Truesdale, 2b	0	0	2	4	0	Warner, ss	0	1	2	5	0
Stephens, c	0	1	2	1	0	Kleinow, c	1	2	9	0	0
Ray, p	1	2	2	4	0	Karger, p	1	1	2	0	1
						Hall, p	0	0	0	1	0
Totals	4	8	24	13	2	Totals	6	14	27	11	3

St. Louis	0	1	0	0	0	0	0	0	3	4
Boston	2	0	0	0	0	3	1	0	x	6

Two base hit—Wallace. Home run—Gardner. Hits—Off Karger 7 in 5 innings. Sacrifice hits—Stahl, Newnam, Hooper, Stone, Hall. Double play—Truesdale-Newnam. Bases on balls—Off Ray, 1; off Karger, 2; off Hall, 3. Hit by pitcher—By Karger [Hartzell]; by Ray [Hooper]. Struck out—By Karger, 1; by Hall, 2; by Ray, 1. Time—1:36.

Bart.

WOULD YOU SAVE $5 to $15 on a ready-to-wear suit? If so, don't fail to visit my shops during the great clean-up sale now in progress. It is seldom you get an opportunity for such great bona fide savings on good ready-to-wear clothes.

2 SHOPS:

44 & 46 Adams
Republic Bldg.

117 Madison

Your Fall ready-to-wear clothes are now here.

MINOR LEAGUE STANDINGS

AMERICAN ASS'N.	W.	L.	Pct.
Minneapolis	69	35	.663
Toledo	57	42	.576
St. Paul	56	43	.572
Kansas City	47	49	.490
Columbus	44	61	.463
Milwaukee	43	54	.443
Indianapolis	39	56	.404
Louisville	37	62	.374

WISCONSIN-ILLINOIS.	W.	L.	Pct.
Appleton	46	37	.607
Rockford	46	34	.575
Fond du Lac	45	35	.563
Racine	44	36	.494
Green Bay	34	41	.453
Oshkosh	35	43	.449
Madison	33	43	.434
Aurora	28	50	.359

CENTRAL LEAGUE.	W.	L.	Pct.
South Bend	51	31	.622
Fort Wayne	46	35	.678
Dayton	43	37	.538
Terre Haute	39	39	.500
Grd. Rapids	40	43	.482
Evansville	38	43	.469
Wheeling	34	47	.420
Zanesville	31	49	.387

THREE EYES LEAGUE.	W.	L.	Pct.
Springfield	57	36	.687
Waterloo	47	38	.553
Rock Island	45	42	.517
Peoria	44	40	.524
Bloomington	41	46	.477
Danville	38	43	.429
Davenport	39	46	.410
Dubuque	32	55	.376

CENTRAL ASS'N.	W.	L.	Pct.
Quincy	51	30	.630
Hannibal	50	33	.602
Ottumwa	46	35	.575
Galesburg	42	38	.525
Keokuk	37	43	.463
Monmouth	35	44	.443
Burlington	31	51	.378
Kewanee	29	53	.354

WESTERN LEAGUE.	W.	L.	Pct.
Denver	64	34	.653
Sioux City	55	35	.611
Lincoln	53	39	.576
Wichita	49	48	.505
St. Joseph	42	49	.462
Omaha	42	51	.452
Des Moines	39	56	.411
Topeka	29	61	.323

Yesterday's Results.

AMERICAN ASSOCIATION.

Indianapolis, 6; St. Paul, 1.
Milwaukee, 5; Columbus, 3.
Louisville, 4; Minneapolis, 0.
Toledo, 8; Kansas City, 2 [fourteen innings].

THREE EYES LEAGUE.

Davenport, 10; Danville, 8.
Springfield, 9; Rock Island, 2.
Peoria, 6; Waterloo, 3.
Dubuque, 7; Bloomington, 1.

WISCONSIN-ILLINOIS LEAGUE.

Fond du Lac, 6; Madison, 4.
Appleton, 3; Rockford, 2 [first game].
Appleton, 4; Rockford, 3 [second game].
Racine, 4; Oshkosh, 0.
Green Bay-Aurora; rain.

CENTRAL ASSOCIATION.

Burlington, 6; Galesburg, 1.
Hannibal, 4; Monmouth, 2.
Ottumwa, 2; Kewanee, 0.
Quincy, 4; Keokuk, 1.

CENTRAL LEAGUE.

Dayton, 5; Terre Haute, 1.
Wheeling, 3; Grand Rapids, 0.
South Bend, 3; Zanesville, 2 [eleven innings].
Evansville, 2; Fort Wayne, 1.

WESTERN LEAGUE.

Sioux City, 6; Lincoln, 2.
Denver, 11; Wichita, 10.
Omaha, 6; Des Moines, 2.
St. Joseph, 10; Topeka, 3.

ILLINOIS-MISSOURI LEAGUE.

Macomb, 5; Canton, 4.
Clinton, 5; Lincoln, 4 [eleven innings].
Pekin, 9; Jacksonville, 4.

EASTERN LEAGUE.

Montreal, 4; Jersey City, 0 [first game].
Jersey City, 4; Montreal, 2 [second game].
Buffalo, 3; Baltimore, 2 [first game].
Baltimore, 6; Buffalo, 2 [second game].
Rochester, 3; Providence, 1 [first game].
Rochester, 6; Providence, 5 [second game].
Newark, 8; Toronto, 2.

SOUTHERN LEAGUE.

Birmingham, 4; Atlanta, 3 [first game].
Atlanta, 3; Birmingham, 1 [second game].
Nashville, 4; New Orleans, 3.
Chattanooga, 8; Montgomery, 5.
Memphis, 2; Mobile, 2 [fourteen innings].

DELUGE PREVENTS GAME AT ST. LOUIS

Junior Cyclone Follows Cubs and First of Long Series Is Postponed.

KLING FORMS CUE LEAGUE

Details of Big Organization, National in Scope, Are Completed by Catcher.

Standing of the Clubs.

	W.	L.	Pct.		W.	L.	Pct.
CHICAGO	54	39	.581	Philadelphia	60	43	.462
New York	47	39	.573	St. Louis	56	47	.447
Pittsburg	46	35	.566	Brooklyn	51	51	.500
Cincinnati	44	41	.518	Boston	35	66	.375

Yesterday's Results.

Pittsburg, 5; Philadelphia, 2.
Boston, 2; Brooklyn, 1.

Games Today.

Chicago at St. Louis. Phila. at New York.

BY I. E. SANBORN.

St. Louis, Mo., July 26.—[Special.]—The tail of the junior cyclone which hit this town last night was still wagging over it when the Cubs alighted here this morning and exhausted the taxicab market in their efforts to reach the hotel through a deluge somewhere nearly dry.

Among the minor casualties resulting from the storm was the flooding of the local ball yard. Because of nearly half an inch of official rainfall the abandonment of the battle booked between the Cubs and the Cardinals for today followed.

Rain ceased at noon time and the skies began to clear, but League park was impossible for anything except ducks and drakes, so it was decided to await better conditions which are promised for tomorrow. No combat was scheduled for today, but one was to have been played to dispose of a postponement left over from a previous visit. It will be doubled up on Saturday, in all probability, as the Cubs have to make a 6 o'clock getaway from here on Sunday, which would make a bargain day on that occasion difficult. Reulbach or Brown will be on the slab in tomorrow's battle, which also is a hangover from the previous trip here.

Last Trip to St. Louis.

This being the Cubs' last visit to the Mound city this season it will be necessary to work in six games if possible between now and Sunday night. The storm keeps up the Cubs' record for making rain for Missouri farmers every time they come here, as they have been that unfortunate every trip this year.

The Cubs have been in doubt whether to attribute to the severe heat of last week or to Opie Dilldock a queer dream which they found aired in a newspaper here today. It gives a detailed story with diagrams and dotted lines of a new play devised by the Cubs and called the "sacrifice fly killer." West side fans who have been watching Chance's men for thirty-odd years may be interested to know how this play, which is said to be of frequent occurence in Chicago, is worked by the Cubs.

When there is a runner on third and less than two out, if the opposing batsman hits a fly to the outfield, John Kling projects himself rapidly across the diamond until he is back of second. At the same time Evers runs in from his position to the home plate. The outfielder who catches the fly shoots it to Kling, whose marvelous throwing arm enables him to relay the ball to Evers at the plate in time to cut off a runner from third, provided Tinker does his part of the job, which is nothing less than to start as soon as the fly is hit, run in and back up Evers at the plate.

Tinker Slows Up Runner.

In doing this Tinker times his stride so that he can pass directly in front of the runner coming from third and slow him up, or, if it be particularly long fly, Tinker falls down in the path of the runner and trips him so that Evers can run down and tag him after getting Kling's marvelous relay.

How wonderful a feat this is can be seen from the fact that ordinarily a runner will score from third base on a pop fly to the first baseman if the pitcher, for instance, cuts in and relays the throw to the plate.

John Kling, hero of this miraculous new trick, rejoined the Cubs here at noon after spending a day in Kansas City looking over his big billiard parlors and incidentally closing up details of the formation of his new National Billiard league.

The membership of the new organization has been filled and the constitution drafted in addition to a set of rules governing the contest for the national amateur three cushion championship, which will be the first event to be held under the new league's auspices. All that remains to complete the organization is the election of officers at a meeting which has been called for in New York during the first week in August, when the Cubs will be there.

Eight Cities in League.

Eight cities are included, being all the National league cities with the exception of Cincinnati, for which town Kansas City is substituted. Nine members already are enrolled two memberships being awarded the island of Manhattan and three to Greater New York. As follows:

Chicago, William P. Mussey; St. Louis, Charles Peterson; Pittsburg, S. Allenger; Brooklyn, F. Keeney; New York, John Doyle and Marcus Daly; Boston L. Curtis; Kansas City, John G. Kling, alias Noisy John.

The field of the new league is a sweeping one, according to the preamble of the constitution, which in part follows:

"To promote either match or tournament contests between players representing the various cities at any style of game, either billiards or pool; to formulate rules governing such contests, to promote mutual welfare of players and roomkeepers, to define the status of amateur and professional players, and to assume such general supervision of billiards and pool as will best tend to elevate the sport."

This is some mission, believe us, and that is meant seriously. The active members are restricted to roomkeepers in the league cities, and the membership fee has been fixed at $200 per by agreement of the present members. The chief factor of the new league will be a board of control of five members no two of whom can be from the same city. That board will tackle all disputes, arrange all schedules of matches and tournaments, and separate amateurs from professionals.

It is believed, with good reason, that this organization will fill a long felt want in the billiard world, although it is admitted the compelling force behind it was not exclusively philanthropic.

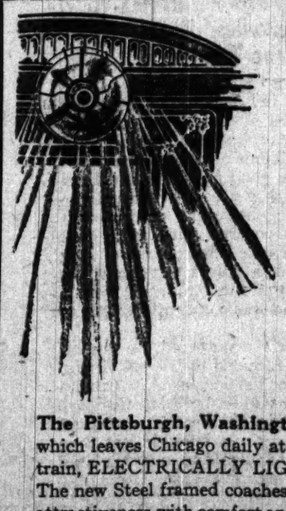

Travel Is Made Comfortable on Baltimore & Ohio Trains by Electric Lights and Fans.

The Pittsburgh, Washington and New York Limited, which leaves Chicago daily at 5:45 P. M., is an entirely new train, ELECTRICALLY LIGHTED FROM END TO END. The new Steel framed coaches finished in mahogany, combine attractiveness with comfort and safety. The Pullman Drawing Room Sleeping Cars, which have both upper and lower berth lights, the observation Cars and Dining Cars all have ELECTRIC FANS.

ALL DINING CARS of the Baltimore and Ohio Railroad are ELECTRICALLY LIGHTED and provided with ELECTRIC FANS.

PHILLIES HELD TO TWO HITS

White Pitches Great Ball and Pittsburg Is 5 to 2 Victor.

ERRORS GIVE LOSERS RUNS.

Wild Heaves by Byrne and Flynn Give Quakers Pair of Tallies.

Pittsburg, Pa., July 26.—White held Philadelphia to only two hits today, and his two doubles drove in three of Pittburg's five runs. The two tallies which the visitors scored were on the wild throws by Byrne and Flynn. Score:

Pittsburg.	R	H	P	A	E	Philadel.	R	H	P	A	E
Byrne, 3b	1	2	0	3	1	Thomas, cf	0	0	1	1	0
Leach, cf	1	0	4	0	0	Knabe, 2b	0	0	3	2	1
Campbell, lf	0	0	1	0	1	Titus, rf	0	1	1	0	0
Wagner, ss	0	2	1	0	0	Magee, lf	0	1	1	0	0
Flynn, 1b	0	0	9	0	1	Grant, 3b	0	0	0	0	0
Wilson, rf	1	0	1	0	0	Bransfield, 1b	0	1	9	1	1
Gibson, c	2	1	9	2	0	Doolan, ss	0	0	2	4	1
M'K'nzie, 2b	0	0	3	5	0	Doom, c	0	0	4	1	1
White, p	0	0	1	0	0	Moren, p	0	0	1	1	0
						Foxen, p	0	0	0	0	0
Totals	5	7	27	12	3	Totals	0	2	24	10	3

Pittsburg	3	0	0	0	2	0	1	0	x	5
Philadelphia	0	0	0	0	0	0	0	2	0	2

It Is Better to Lose While Trying than Win Through Accident.

HARRY LEGG SETS NEW GOLF RECORD

Minnesota Champ Equals His 70 and Does 18 Holes at Minikahda in 140.

14 CHICAGOANS QUALIFY.

Twenty Hand In Scores of Less than 80 in Opening Round for the Western Title.

BY J. G. DAVIS.

Minneapolis, Minn., July 26.—[Special.]—Harry Legg, the Minnesota champion, opened his seven leagued golfing boots again today and by duplicating his wonderful 70 of yesterday easily won the gold medal for low score in the qualifying round of the western amateur championship.

Few expected the pride of the Minikahda club again would shoot his head off, but he played the same brand of almost flawless golf and set a new record of 140 for low score in the qualifying round of the W. G. A., which play is a new record for the double round of the Minikahda course.

Legg led the strongest field that ever has competed for the western blue ribbon by five strokes. Albert Seckel of the Riverside club of Chicago and Mason E. Phelps of Midlothian tying for second place at 145, with Western Champion Charles Evans two strokes behind these players. Seckel and Evans both chased Legg hard today with seventy-ones.

Twenty Players Under 80 Mark.

Twenty players went under the eighty mark. Fourteen Chicagoans landed in qualifying positions. Six players tied at 162 for the last four places. L. W. Kinnear of Detroit, W. J. McDonald of Chicago, D. Lightner of St. Paul, and C. Stanley of Indianapolis getting fours on the playoff and relegating W. N. Chambers of Omaha and F. P. Carr of Des Moines to the outer darkness of the non-qualifying list.

The short first match play round, generally dreaded by players, was robbed of some of its terrors as the players were paired numerically in the order in which they qualified, the low men meeting the higher. As a result of this pairing there was not a real upset in the initial round. The Chicago youngsters put their handwriting on the wall, no less than ten of the sixteen survivors being from the hub of western golf. The home talent still has Harry Legg and C. T. Jaffray to rely on, the latter being the sole survivor of the veterans, and he hardly can stand the pace the youngsters are setting.

A. D. S. Johnston Defaults.

A. D. S. Johnston, St. Paul, the veteran who qualified, was compelled to default to H. B. Reyburn of Louisville, being called away to Fargo, N. D., on business. Detroit has two players still in the running, H. B. Lee and L. W. Kinnear, and W. Weibel is the lone representative of the poetic zone of the Hoosier state.

Harry Legg found Harold P. Bend, a former Minnesota state champion, an easy proposition, winning, 7 and 5. Bend won only one hole. Cards:

Legg—In	4	5	3	5	4	4	3	4	4—36
Bend—Out	4	5	4	5	4	5	4	5	5—41
Legg—In							3	4	5
Bend—In							4	5	5

National Champion Bob Gardner and Addison Stillwell, both Yale boys, had one of the best duels of the afternoon, and had the latter been more faster with the ground rules he might have won. At the third and sixth holes his approaches landed close to the base of the direction targets back of greens in unplayable lies.

On each occasion he lost strokes when he could have lifted without penalty. He was four down at the eighth, but caught Gardner at the fifteenth. The national champion put his mashie pitch through the green at the seventeenth, and won, 3—4, the next two being halved. Cards:

Gardner—out	4	4	3	5	4	4	3	6	5—38
Stillwell—Out	4	5	5	6	4	5	4	3	4—40
Gardner—In	3	4	5	5	6	4	3	4	4—38—76
Stillwell—In	4	5	4	5	5	4	4	4	5—40—75

Champion Evans had one of the hardest matches of his career, as Donald Edwards, playing with great determination, pushed him to the limit. Edwards missed short putts on the twelfth and thirteenth greens, and these cost him the match, 2—1. Cards:

Evans—Out	4	5	3	4	5	3	5	4	4—37
Edwards—Out	4	4	3	5	4	4	4	5	4—37
Evans—In	3	4	5	4	4	4	3	4	5—36—73
Edwards—In	4	4	6	5	3	4	4	3	3—36—73

Phelps Beats Standish.

Mason Phelps disposed of J. D. Standish Jr., Michigan state champion, 2 and 1, playing alternately bad and good golf. Standish was off in his putting, and this cost him the first, fifth, and sixth holes. Phelps was 2 up at the ninth hole, 400 yards, which both made in three. Cards:

Phelps—Out	4	6	4	6	4	4	3	4	3—38
Standish—Out	5	6	4	5	5	5	3	4	3—40
Phelps—In	3	4	6	5	6	3	4	3	4—37—75
Standish—In	4	5	5	4	5	4	4	4	5—40—80

Long Hunter set too fast a pace for P. R. Talbot, the Dominite from Kansas, who fought gamely, but lost, 3 and 1. Cards:

H. Hunter—Out	4	6	4	4	3	4	3	5	5—38
Talbot—Out	4	4	3	6	4	4	4	5	4—38
Hunter—In	3	5	5	5	3	4	3		
Talbot—In	4	5	4	5	4	4	5		

Kenneth Edwards galloped away from Gordon Yule of Kenosha, being 6 up at the turn. Then the Badger youth braced and won back four holes, being eventually, 3 and 1. Cards:

Edwards—Out	4	4	3	5	3	4	3	5	4—35
Yule—Out	5	5	3	6	4	4	4	5	5—41
Edwards—In	3	4	6	5	5	5	3	4	4—40—75
Yule—In	4	5	5	4	4	5	4	4	4—37—78

Clow Estimates Fairbanks.

W. E. Clow eliminated "Forty Hole" Fairbanks of Denver after a nip and tuck battle. Cards:

Clow, out	4	6	3	5	4	3	4	5	6—38
Fairbanks, out	4	4	5	5	4	3	4	6	4—38
Clow, in	3	5	5	6	3	4	3	4	3—36—74
Fairbanks, in	3	5	5	4	4	4	3	5	5—40—78

Cards in the Howland-Wilson match:

Howland, out	5	4	4	5	3	4	4	4	3—36
Wilson, out	5	5	4	5	4	4	5	6	4—40
Howland, in	3	5	5	4	4	4	3	4	4—37—76
Wilson, in	4	5	5	5	3	5	4	5	4—40—80

Cards in the Wood-Lightner match:

Wood, out	5	4	4	3	4	5	3	5	4—37
Lightner, out	4	6	5	5	4	4	4	6	5—43
Wood, in	3	5	4	5	3	4	4	5	4
Lightner, in	3	5	5	6	4	4	5	5	

Paul Hunter was 2 down at the eighth hole to Harry Allen, the St. Louis veteran, who was runner up to Phelps in the western championship at Rock Island in 1905. Paul won the ninth and then took four of the next six holes. Cards:

Hunter, out	4	6	4	5	4	4	5	5	4—40
Allen, out	4	4	4	5	4	4	4	5	6—39
Hunter, in	4	5	3	4	5	5	4	5	5—
Allen, in	4	5	5	5					

Jaffray Wins Hard Game.

Jaffray had Stanley of Indianapolis dormie two, but the latter holed a twenty-five foot putt at the seventeenth green for a 3 and won, and at the eighteenth Jaffray went over the green into the rough and was out short, enabling Stanley to get an even terms. The Minikahda man won at the twenty-first hole.

Seckel and Sheehan, the former Iowa champion, were close together all the way around, the Chicago boy getting a 78. They were all square at the fourteenth, Seckel taking the fifteenth and seventeenth.

Jack Cady, the Rock Island veteran, had some hard luck against Diddel, twice hitting trees. The Indiana player went out in 38 and was 4 up at the turn. Cady remarked he was out in two hours.

H. B. Lee of Detroit, the former interscholastic champion, had to play fast golf to down W. J. McDonald, the little Midlothian representative.

List of Qualifiers.

Following is the list of those who qualified:

	Yes.	Tdy.	Tri.
Harry Legg, Minikahda	70	70	140
Mason Phelps, Midlothian	74	71	145
Albert Seckel, Hinsdale	74	71	145
Charles Evans Jr., Edgewater	75	72	147
C. A. Gardner, Hinsdale	75	73	148
L. W. Hunter, Midlothian	76	73	149
Paul Hunter, Midlothian	74	76	150
Walter Fairbanks, Denver	76	75	151
C. H. Bowland Jr., Glen View	72	79	151
W. H. Diddell, Indianapolis	76	77	153
H. B. Hoyburn, Louisville	78	76	154
D. F. Edwards, Midlothian	79	76	155
Warren K. Wood, Homewood	77	78	155
Ralph Rider, Des Moines	76	80	156
William Sheehan, Des Moines	79	78	157
L. Lee, Detroit	81	76	157
F. J. Reed, St. Paul	82	75	157
C. T. Jaffray, Minikahda	78	79	157
D. Edwards, Midlothian	78	80	158
J. D. Standish Jr., Detroit	80	78	158
William Stillwell, Midlothian	77	82	159
Paul R. Talbot, Evanston	80	79	159
L. W. Allen, Bellerive	80	80	160
H. Clow Jr., Onwentsia	77	83	160
Gordon Wilson, Cincinnati	80	80	160
W. D. Cady, Rock Island	82	79	161
Gordon Yule, Kenosha	81	80	161
F. D. Johnston, St. Paul	76	85	161
H. B. Kinnear, Detroit	78	84	162
W. J. McDonald, Midlothian	81	81	162
Frank Lightner, St. Paul	81	81	162
Clarence Stanley, Indianapolis	81	81	162

Failed to Qualify.

The following players were eliminated in the final qualifying round:

	Yes.	Tdy.	Tot.
F. P. Carr, Des Moines	80	82	162
H. M. Chambers, Omaha	80	82	162
E. P. Allis, Milwaukee	85	79	164
Ben Collins Jr., Midlothian, Chicago	82	82	164
R. T. Goodell, Northland, Duluth	80	84	164
F. C. Miller, Glenview, Chicago	80	86	166
T. B. Boyd, Normandie, St. Louis	83	84	167
A. Cahn, Omaha	F. C.	83	84	167
W. E. Code, Westward Ho, Chicago	84	83	167
C. C. Ingraham, Midlothian, Chicago	81	86	167
G. M. McConnell, Edgewater, Chicago	87	80	167
R. S. Northway, Minikahda	83	84	167
S. Limberg, St. Louis	A. A.	86	83	169
L. H. Piper, Minikahda	85	84	169
C. A. Piepho, St. Louis	82	87	169
J. A. Roberts, Evanston, Kansas City	90	80	170
J. Bush, Akron, O.	90	80	170
C. P. Jaffray, Minikahda	84	86	170
F. W. Isle, Happy Hollow, Kas. City	85	85	170
R. H. Williams, Evanston, Kansas City	86	87	173
A. A. Bakewell, Deer Park, La Salle	86	87	173
W. C. Hibberd, Richmond, Ind.	86	87	173
F. D. Stewart, Marshalltown, Ia.	83	91	174
W. F. Brooks, Minikahda	85	89	174
E. A. Fish, Minikahda	86	89	175
G. P. Palne, Normandie, St. Louis	86	89	175
E. A. Dallas, Calumet, Chicago	86	89	175
J. E. Geraghty, Minikahda	87	93	180
G. A. Miller, Detroit	96		
D. F. Hunter, Midlothian	96		
J. I. Dille, Minikah'a	85		
F. P. Hixon, La Crosse, Wis	83		

Summary of First Round.

Results of the first round, match play, follow:

Albert Seckel, Hinsdale, defeated William Sheehan, 2 and 1.

R. E. Hunter, Midlothian, defeated Paul R. Talbot, 3 and 1.

W. I. Howland Jr., Glen View, defeated Holden Wilson, Cincinnati, 4 and 2.

Mason Phelps, Midlothian, defeated J. D. Standish, Detroit, 2 and 1.

Paul Hunter, Midlothian, defeated H. W. Allen, Bellerive, 4 and 3.

Warren K. Wood, Homewood, defeated Drake Lightner, St. Paul, 4 and 3.

C. A. Gardner, Hinsdale, defeated Addison Stillwell, Midlothian, 1 up.

H. P. Heyburn, Louisville, won from A. D. S. Johnston, St. Paul, by default.

Harry Legg, Minikahda club, defeated H. P. Bend, St. Paul, 7 and 5.

L. W. Kinnear, Detroit, defeated Ralph Rider, Des Moines, 2 and 1.

W. H. Diddell, Indianapolis, defeated J. D. Cady, Rock Island, 3 and 2.

C. W. E. Clow, Onwentsia, defeated Walter Fairbanks, Denver, 1 up.

C. T. Jaffray, Minikahda, defeated Clarence Stanley, Indianapolis, 3 and 2.

H. B. Lee, Detroit, defeated W. J. McDonald, Midlothian, 2 and 1.

D. Edwards, Midlothian, defeated Gordon Yule, Kenosha, 3 and 1.

Charles Evans Jr., Edgewater, defeated Donald Edwards, Midlothian, 2 and 1.

"AD" MEN'S PRIZE TO COCKRELL.

Windsor Golfer Wins Chief Trophy of Tournament by Defeating C. H. Farley in Final.

E. P. Cockrell of Windsor won the chief trophy of the Western Advertising Golfers' association tournament held at the Windsor Golf club yesterday. He defeated E. A. Sperry in the first match round by 1 up. In the semi-finals he won from G. T. Hodges by 2 and 1 and in the finals defeated C. H. Farley of Maywood, 2 up and 1 to play.

F. W. Butts had low qualifying score of the day an 80, while Cockrell was second with an 82. D. W. Gaylord won the second flight prize by defeating J. C. Ford in the finals by 3 up and 2 to play. Results, with the qualifying scores in parenthesis, follow:

FIRST FLIGHT.

W. R. Butler [90] defeated F. W. Butts [80], 1 up, 19 holes; C. H. Farley [95] defeated A. A. Barrett [92], 3 up and 2; G. T. Hodges [88] defeated W. H. Rider [92], 2 and 1; E. P. Cochrell [83] defeated F. A. Sperry [90], 1 up. Semi-finals—Farley defeated Butler, 1 up, 19 holes; Cochrell defeated Hodges, 2 and 1. Finals—Cochrell defeated Farley, 2 and 1.

SECOND FLIGHT.

F. D. Butler [92] defeated C. C. Fogarty [98], 1 up; D. C. Ford [97] defeated F. Mimnick [101], 1 up; D. W. Gaylord [98] defeated H. F. Sawin [102], 1 up 10 holes; H. F. Miller [98] defeated J. R. Lenfesty [98], 2 and 1. Semi-finals—Gaylord defeated Butler, 1 up; Gaylord defeated Miller, 1 up, 10 holes. Finals—Gaylord defeated Ford, 3 and 2.

THIRD FLIGHT.

F. F. Austin [102] defeated M. L. Chizzola [104], 3 and 1; H. C. Maley [102] defeated G. C. Patterson [110], 4 and 3; J. T. Leimert [102] defeated E. Wilson [106], 4 and 2; E. P. Mallory [102] defeated F. E. M. Cole [106], 3 and 2. Semi-finals—Maley defeated Austin, 1 up; Mallory defeated Leimert, 4 and 3. Finals—Mallory defeated Maley, 4 and 3.

FOURTH FLIGHT.

W. A. McKinney [111] defeated S. D. Flood [119], 3 up and 2; E. B. Blair [112] defeated T. J. Morris [123], 4 up and 2; W. J. Champion [115] defeated F. L. Regan [119], 4 up and 2; E. Sisson [111] defeated E. D. Wheeler [120], 1 up. Semi-finals: McKinney defeated Blair, 4 up and 3; Sisson defeated Champion, 3 up and 2. Final: McKinney defeated Sisson, 4 up and 3.

FIFTH FLIGHT.

G. S. Orborne [128] defeated F. S. Smith [135], 4 up and 3; G. Buck [132] and a bye; W. A. Pritchard [140] and a bye; W. H. Sutherland [128] and a bye. Semi-finals: Osborne defeated Buck, 1 up; Pritchard defeated Sutherland, 1 up. Final: Osborne defeated Pritchard, 1 up.

Consolation matches follow:

FIRST FLIGHT.

Semi-finals: Barrett defeated Butts, 2 up; Rider defeated Sperry, 2 up. Final: Barrett defeated Rider, 1 up.

SECOND FLIGHT.

Semi-finals: Mimnick defeated Fogarty 2 up; Sawin defeated Lenfesty 1 up; Final: Sawin defeated Mimnick 4 up and 3.

THIRD FLIGHT.

Semi-finals: Chizzola defeated Patterson 4 up and 3; Wilson defeated Cole 2 up. Final: Chizzola defeated Wilson 4 up and 3.

FOURTH FLIGHT.

Semi-finals: Flood defeated Morris 3 up; Regan defeated Wheeler, 4 up and 3. Final: Regan defeated Flood 1 up.

F. S. Smith won the fifth flight prize, as he drew a bye all the way through.

The Women's Western Golf association held a one day tournament at the Calumet Country club yesterday. The flag event in the morning was won by Miss Leonard of the home club, and Mrs. Richey of Windsor was second. In the afternoon an eighteen hole handicap against women's bogey event was played and Mrs. S. J. Chadwick of Calumet won the first prize. Mrs. George Hibbard of Homewood won second, Mrs. Keller of Calumet fifth, Miss Leonard of Calumet ninth, and Mrs. Richey of Windsor won twelfth prize.

JACK JOHNSON ESCAPES FINE.

Court Finds Negro Champion Not Guilty of Obstructing Traffic on New York Streets.

New York, July 26.—"This time I wasn't fined," said Jack Johnson, champion pugilist, as he strode out of court when he had been found not guilty of obstructing a highway yesterday with his automobile. "Most generally," observed Johnson, "they get me for speeding and always fine me, too. This time I was caught for standing still, but they let me off. Curious business, the law."

Walter Manning Goes to Minors.

New York, July 26.—Pitcher Walter Manning, who has been with the New York American League club since 1908, has been released to Rochester of the Eastern League. Lawrence McClure, the former Amherst college twirler, was turned over to Jersey City.

MINIKAHDA GOLF NOTES.

Minneapolis, Minn., July 26.—[Special.]—The weather again was fine and cooler than yesterday.

Kansas City is out for the 1912 tournament. It seems certain Detroit will get next year's event.

Several consolation flights will be played tomorrow, the beaten sixteen in the first round for the championship constituting the first sixteen.

G. M. McConnell of Chicago, and J. E. Geraghty of Minikahda, won the play off for the last two places in the 64 to qualify for the second medal round.

Pairings for the thirty-six hole round tomorrow are Legg and Howland, Gardner and Wood, T. Hunter and Jaffray, Heyburn and Phelps, Seckel and Diddel, R. Hunter and Kinnear, Clow and Lee, K. Edwards and Evans.

BILLY DELANEY TALKS FIGHT

Passes Day with Friends and Reviews Big July 4 Scrap.

THINKS WELL OF KAUFMANN.

"Warwick of the Prize Ring" Believes Al Is White Man's Hope.

BY H. E. K.

Billy Delaney, "the Warwick of the prize ring," and Matt Larkin, whose confidence in Delaney led him to win $15,000 on Jack Johnson, were the guests of their friend Charles Comiskey yesterday and passed most of the day in the White Sox circle. In the morning Delaney visited the home of his recent protégé and met the mother and sisters of the champion and in the afternoon found time to call on "Parson" Davies, whom he has known for thirty years and who now is mending slowly after a long seige of sickness at the residence of his niece, Mrs. Harry Wilson, in Flournoy street.

"I called at Johnson's place more out of curiosity than anything else," said Delaney. "I wanted to see how the big lad was situated at his home and I was surprised at the comfortable, not to say elegant, provision he has made for his relatives. I was more surprised still when his old mammy told me that every night at 6 o'clock Jack called her up over the long distance from New York and told her how he was and how he was behaving himself. You've got to give it to him for that even if you don't fancy him for a champion."

Jeff's Charge Comes Late.

Delaney had little to say about the recent battle, upon the result of which he is credited with exerting "a great moral influence." He could not believe that Jeffries was at this late date taking up the "dope" story, with the start of which he had nothing to do and which he tacitly discredited when exclusive news was secured for his defeat. "No," he said, "Jeffries cannot have been quoted correctly when he was made to say that he was got at on the eve of battle.

"His first excuse, the nervous collapse story, was a much better one, and I would rather believe that he is striking that if he is going to strike it. If he is looking for a chance to show that he was not himself that day and needs a battle, as his friends suggest, to bring him back to the championship argument, he can win a good bet for himself and Kaufmann, if there is any chance of arranging and bringing off a meeting.

"If they're looking for a white man's hope there's the fellow they ought to be talking about—Kaufmann. He can whip any white man in the world today. That leaves him far behind Johnson's class now, but Johnson may come back to him some day, say in the next three years.

Thinks Well of Kaufmann.

"Kaufmann is a better man than he has been given credit for. He is big and young and strong and as game as they make them. The rest of it should come to him with experience. I don't claim that it is possible to make Kaufmann as good as Johnson is today, but you know how fast these colored fellows pick up when they start getting the way, and how quickly prosperity spoils them. It is natural to expect Kaufmann to improve as he goes on, and that in about three years from now he will meet Johnson coming back this way.

"I don't know what to do with Kaufmann or any other fighter. As I said in Oakland, I am through with the game. I turned Kaufmann over to Bob Deady of Philadelphia. I think Bob is making a mistake in putting him up against Langford, as he is liable to lose the decision after going the rounds with that tough customer, although I would fancy him to beat Langford over a route even now. I think he ought to be saved and pointed for Johnson. There is nobody else in sight worth mentioning on the same day with the big black fellow."

If Delaney lost any prestige through his esquiring the big spade in the Reno battle, there was no evidence of it in Chicago. Many of Jeffries' most ardent admirers, men who fell out with the white man's hope, swarmed on him and congratulated him on his judgment and the candid way in which he handed it out before the fight.

Comes to Aid of Larkin.

To all of this Bill said: "I wouldn't have taken any interest in the match at all but for my friend Larkin here. Matt thought so well of my tip when the match was made that he got in heavily on the Johnson end of it, and I naturally wanted to see him win his bet. I was not stingy about saying what I thought of the fight. I said to all who asked me that I thought the coon was the best short end I ever saw. He didn't need anybody's assistance to beat Jeffries."

Larkin and Delaney will leave today for New York. Larkin to pass the remainder of the summer at his country place near Troy and Delaney to visit such of his old pals as are still alive.

JOHNSON GOT START AT YALE!

Colored Champion Janitor in Cigar Store and Learned Training Methods from University Employe.

New Haven, Conn., July 26.—[Special.]—Jack Johnson on his recent trip here admitted that he got his first start for fighting in this city. He tramped into town, after beating his way from Galveston, in 1900, and was janitor of the Becky Stanford cigar store on Congress avenue for several months.

Between sweeping store and cleaning up the poolroom, Johnson practiced boxing with Kid Conroy, then the cleverest lightweight in New Haven. Johnson was given his first ideas of physical condition by Sid Coe, Yale's colored athletic trainer, who took a fancy to him. He began winning fights as soon as he left here and has never stopped.

Johnson disposed of the rumor that he ever worked as a waiter at "Yale commons."

Ahearn Outpoints Holmes.

New York, July 26.—[Special.]—With superior cleverness Young Ahearn, a promising English lightweight, outpointed "Darkey" Holmes of Philadelphia in a ten round bout at the Fairmont A. C. tonight.

PATENTED NOV-23-1909
New pack draft principle. Fire enclosed. Guaranteed not to crack or burn through. ASK YOUR DEALER. S. M. Frank & Co., N. Y.

REYNOLD'S
GOUT Specific
Few persons need be confined by Gout or Rheumatism, if on the first approach of the paroxysm they have recourse to this remedy; often, a single dose is often sufficient.
All Druggists or E. FOUGERA & CO. 90 Beekman St. N. Y.

KING COLE FIRST IN FEATURE PACE

Owner Dodge Drives Horse to Victory in 2:08 Event at Kalamazoo.

BILLY BURKE IS SPEEDY.

Four Year Old Wins One Heat of 2:15 Trot in 2:06¼ and Others in 2:08¼ and 2:08¾.

BY HENRY TEN EYCK WHITE.

Kalamazoo, Mich., July 26.—[Special.]—This was millionaires' day at the trotting track, no less than three plutocrats who train and drive their own horses, and also breed a few, taking a hand in the program. J. L. Dodge of New York, who bred the pacer King Cole, adjusted the first pair of hopples the colt wore, and taught him the intricacies of the game, won the 2:08 class for nags of his gait in 2:06¾, 2:08¼, and 2:08¼ from a big field that had some class.

The other plutocrats, F. G. Jones of Memphis, Tenn., and C. W. Lasell of Massachusetts, were not successful in collecting any money at the finish of the contests in which they engaged, but they had a lot of fun. Mr. Jones piloted Hallie Direct in the 2:08 pace and Mr. Lasell sat behind the trotter Oakland Flobar in the 2:15 trot.

Each horse was distanced in the final heat of its race, but for a while Hallie Direct was prominent, being a good third to Waverly, which won the opening heat of the pace in 2:04¾, and then second and third to King Cole in 2:05¾ and 2:06¼. But in the final miles he made a break at the five-eighths pole and finished back of the fateful red flag, waved by an unrelenting hired man.

Billy Burke Shows Speed.

Another feature of the sport was the remarkable race won by the 4 year old trotter Billy Burke, which in the $3,000 2:15 trot first drove out Robert McGregor in 2:09¾ and then came back three times in 2:06¼. An important fact in connection with this performance was that Billy Burke was forced out the last two heats by the Chicago trotter Henry H., which has improved wonderfully since last week at Grand Rapids, where it took him all the afternoon to win a race, no heat of which was as good as 2:10.

In the 2:06¼ heat Dean took Henry H. away from the wire at a great clip and before the eighth pole was reached he was in the lead, although Billy Burke hung to his wheel all the way. Henry passed the quarter in :31, the half in 1:03¼, and the three-quarters in 1:35, by which time all the field except the two leaders was hopelessly out of the contract.

Within a sixteenth of the wire Henry H. succumbed to the challenge of Billy Burke and broke. He at once fell back and from there to the wire Billy Burke was not driven out, but in spite of this he beat 2:07, and the race made him look like a 2:06 trotter any time he is stepped to his limit for the full mile.

Henry H. in M. and M.

Henry H. is in the M. and M. at Detroit, and looks like one of the money winners in the $10,000 event, as he beat 2:10 three times and with a little more improvement he will go against the high class mares to take his measure at Detroit. Decoration and Oakland Flobar, which started in the race with Henry H., also are in the M. and M., but their work today does not give them a look-in for part of the big purse. Decoration being drawn on account of lameness after the first heat, while Oakland Flobar never finished better than sixth, and in the final round was distanced.

The horse that looked able to win the 2:18 trot had he stayed on his gait was Baron Penn. He won the first heat with ease from Sable Maid in 2:11¼, but in the succeeding miles made a break every time, and his mistakes were so disastrous that on regaining the trot he would be obliged to step the rest of the heat like a free for all horse in order to avoid being distanced. With Baron Penn on his bad behavior, Sable Maid easily was the best of the lot, the fastest mile required of her being 2:10¾, which she did with ease.

In the final mile Baron Penn got away well, but broke at the turn and fell a distance behind. By some phenomenal work in the next half he succeeded in getting up to the others, but in trying to pass them he broke again, and had the distance judge been prompt in dropping the flag the Indiana horse would have lost the second money which accrued to him through winning the opening heat.

Try Out The Harvester.

Having been drawn from the 2:07 trot yesterday because Geers was unable to drive him, The Harvester was given a stiff workout in order that he may be ready for his Detroit engagement next week, by which time it is expected his jockey will be on the sulky again. The Harvester was driven by Lafe Schaeffer and after some warming up heats he stepped a nicely rated mile in 2:07¾, then Geers concluded that a trifle stiffer beat was necessary to key up the stallion, although it was not to be done at his top speed.

With instructions to "let him step one in 2:06 or better," Schaeffer took the stallion away at a lively clip, but without the company of a pacemaker, which usually is a part of the stage setting of fast workout miles. Going away from the wire at what seemed to be an easy gait the stallion reached the quarter in :31½.

In the second quarter he had to step around a drag which was working the track and the incident added a few feet to the route and made the second quarter a trifle slower than the first, the time at the half mile being 1:03½. Then he went easily indeed to the three quarters in 1:34½. Down the home stretch the pace was increased a little, and without seeming to increase his efforts in the speed the stallion trotted the final quarter in :30½, making the mile 2:05.

Up to 2:03 Form Now.

From the way the trick was turned, there being no effort to see how fast the horse could go, but simply to drive him a stiff mile for training purposes, horsemen figure The Harvester to be up to a 2:03 mile right now, and plenty of them are of the opinion that if he is specially prepared for the feat he will be able to beat the record for trotting stallions, the 2:01¾ of Cresceus, before the season ends.

The 2:17 pace today started late and was not finished. As far as it went Hallie Lou was the best, winning the first and third heats in 2:07¾ and 2:11¼. The Philistine, which took the second heat in 2:08¾, was driven in that and the succeeding mile by Ben Walker, whom the judges put up in place of Owings. Harold P., which hails from Chicago, was distanced in the opening mile. Summaries:

First race, purse $1,000, 2:08 pacers:

King Cole, b. h., by Binger, Dam Rodinda, by Redwald [Dodge]	5	1	1
Waverly, b. g., by Oratorio [Commings]	1	3	2
Joe Brown, b. g., by Cuckoo [Rash]	4	4	3
Doctor M., ch. g., by Sir Edwin Arnold [Settle]	2	2	4
Don Ax, ch. g., by Alondera [McMahon]	3	7	6
Shamrock, ch. g., by Chimers [Bradford]	6	5	7
Rollins, b. g., by Detmarch [Dean]	7	8	8
Hallie Direct, ch. m., by Walter Direct [Jones]	3	2	dis
Richard Grattan, blk. g., by Grattan [Elliot]	3	2	dis
Demonco Wilkes, b. h., by Demonco [Helmer]			dis
W. A., b. g., by Bianalco [Floyd]			dis

Time—2:07¾; 2:08¼, 2:08¼, 2:08¼.

Second race, purse, $3,000; 2:15 trotters—Billy Burke, br. h., by Silent Brook, dam Count of Lameness [Bentley] | 2 | 1 | 1 |
Robert R. McGregor, gr. g., by Fergus McGregor [McDonald] | 1 | 8 | 2 |
Henry H., b. g., by Gregory The Great [Dean] | 4 | 2 | 2 |
Annette R., blk. m., by Axtel [McCarthy] | 5 | 5 | 4 |
Myrtle Granett, blk. m., by Granett [Granett] | 7 | 4 | 5 |
Belee Colbert, b. m., by Colbert [Fenelon] | 8 | 6 | 6 |
Oakland Flobar, br. h., by Oakland Baron [Lasett] | 6 | 6 | dis |
Decoration, ch. g., by Gering [Keating] | 3 | dis | |

Time, 2:06¾; 2:06¾, 2:08¾.

Third race, purse, $1,000; 2:18 trotters—Sable Maid, blk. m., by Ruddy, dam by Walts [Murphy] | 2 | 1 | 1 |
Baron Penn, br. h., by William Penn [Shuler] | 1 | 5 | 2 |
Velores, b. m., by Katicchi [Cox] | 3 | 2 | 4 |
Castle Dome, b. h., by Jay McGregor [Chandler] | 5 | 3 | 3 |
Henry Winter, b. h., by Ed. Winter [McDonald] | 4 | 4 | 5 |

Time, 2:11¼; 2:10¾, 2:10¾, 2:12¾.

Fourth race, purse, $1,000; 2:17 pacers [unfinished]—

Hallie Lou, b. m. by Hal. B. [Snow] | 1 | 2 | 1 |
The Philistine, b. h. by Direct Hal. [Benjamin] | 2 | 1 | 2 |
May Queen, b. m. by Peter Stick [McKin] | 4 | 3 | 3 |
Lady Athol, b. m. by Gen. Athol [Spangler] | 3 | 4 | 4 |

Time—2:07¾; 2:08¼; 2:11¼.

Banquet After Long Cruise.

Mackinac Island, Mich., July 26.—[Special.]—Yachtsmen tonight enjoyed a great celebration at the Grand hotel, where one of the most successful banquets ever held on Mackinac Island was served to 100 guests. Judge Donovan of Detroit was appointed chairman and Charles Barras acted as toastmaster, introducing as speakers William Hale Thompson, Dr. Baum, Geo. Tramel, Mr. Fox, Mr. McConnell, Mr. Heyworth, Mr. Barker, Mr. Sterling, Mr. Soule, and Mr. Kerman, all of Chicago, Amorita, Vencedor, Valmore and Mistral will leave for Chicago tonight, while others will cruise to Georgian bay and thence to their home port.

Berger and Gleason in Gotham.

New York, July 26.—Sam Berger, Jeffries' manager, arrived today from Chicago with Jack Gleason.

Triangle 5 Ply Collars

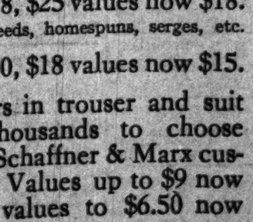

The STAFFORD

Sweltering heat can't wilt or soften this collar; because it is TRIANGLE 5-ply. Sets well on the shirt, fits well. A rare combination of style and comfort. 2 for 25c.
VAN ZANDT, JACOBS & CO. 233-249 Fifth Ave., Chicago Phone, 1118 Harrison

The Keeley Cure
For LIQUOR and DRUG USING
30th Year
DWIGHT, ILL.
CHICAGO OFFICE, 906 Rector Bldg. Tel. Central 3256. 122 Monroe St.

IN THE WAKE OF THE NEWS.

BY HEK.

"With sails close reefed and in the teeth of a twenty mile gale the yachting squadron of the Chicago Yacht club set sail on the great annual cruise to Mackinac," breezes the yachting expert of a contemporary a block and a half removed in his vivid description of the start of the cup race. Recollection of the stirring event is that it was a spinnaker run with every stitch of cloth set. But what's the difference? That's as close to it as the litterati got to the recent prize fight.

To add to the sprightliness of the midsummer social season we have Billy Papke honeymooning in his sixty horse roadster (make inadvertently scratched).

GO ON WITH THIS ONE.

Miss

MARSHALL FIELD & COMPANY

Men's Cool Clothes Giving Comfort and Style

These light-weight, porous fabrics admit of free circulation of air, giving every degree of comfort it is possible to secure. And it is not merely comfort but correct style and service men can obtain in these Summer Suits and Trousers at our low prices.

MEN'S TWO-PIECE SUITS

White Serges, $25. Blue Serges, $20, $25.
Wool Crashes and Homespuns, $12 to $22.
Blue and Gray Mohair, $22.
Imported Gray Worsteds, in four shades, $25.
Blue Pin Stripe Flannels, $25, $30.
White Flannels, $18 to $25.
Norfolks, $12 to $20.

OUTING TROUSERS:
White Flannels, $5.00.
White Serge, $6.00.
Imported Cricket Flannels, $10.
White Ground Fancy Stripe Trousers, in flannel and serge, $5.00 and $8.00.
Fancy Mixed and Gray Stripe Outing Trousers, $4.00 to $7.00.

COOL OFFICE COATS:
Blue Serge Coats, $4.00, $5.00, $8.00 and $12.00.
Tan Alpaca, $5.00.
Tan Silk Coats, $8.00.
Black Alpaca, $4.00 to $8.
Pin Stripe Silk Coats, on gray and black grounds, $8.00 and $9.00.
Gray Serges, $6.00.
Black Serges, $5.00.

Second Floor.

Knights Templar Dress Coats, $18 and $20.

Hand Tailored and Ready for Wear.

Our Men's Specialty Clothing Section presents this strong feature for the coming Conclave of Knights Templar. Our special model—the Illinois full Regulation Black Dress Coat—has been made up in two excellent qualities and all regular sizes for men at these two prices, $18 and $20.

Complete Outfits for Knights Templar, Including Dress Coats Made to Measure, $70 to $125.

Men's Light Beach and Traveling Robes, $5 to $25.

Hot weather necessities which men will find a great convenience at the shore or on the train. Made of light attractive madras, oxford, cassimeres, flannels, silk and wool mixtures and pongee silks—all sizes.

Men's Specialty Clothing Section—Second Floor.

Take taxi from this store—special rates.

Mandel Brothers

Special sale summer dresses

$18, $20 and $25 grades at 12.75

Five hundred selected out of stock and marked at a uniform low price for clearance before inventory. They're beautifully trimmed one-piece styles.

Second floor, State street.

Exquisite color effects in flowered and figured and stripe lawns and dimities, extra fine quality; sheer, dainty, cool and serviceable. **12.75**

Mostly in white grounds with colorings of blue, helio, pink, black, rose, green, etc.; women's and misses' styles and sizes; $18, $20 and $25 grades reduced to close at 12.75.

E. N. Matthews Co.
48 Madison Street
Between State and Wabash

Pre-Inventory Sale of Suits and Coats

At this time, when all stocks must be adjusted to conditions and space prepared for new merchandise, prices are forced down to the lowest point of the summer.

ALL WASH APPAREL
has been put into three lots
$7.50 $12.50 $17.50
formerly selling up to $35

All Cloth & Silk Apparel
SELL THUS:

$35 values .....for $15	$50, $52.50 values...for $30
$42.50 values.....for $20	$55, $60, $65 values..for $35
$45, $47.50 values...for $25	$70, $80, $85 values..for $45
$95 to $165 values....for $55	

RESORTS AND HOTELS.

MICHIGAN.

LOTT-HANNAH — The most beautiful summer resort at the high banks of the Spring Lake, near Grand Haven. Excellent cooking—light rooms—gas—all the outdoor sports. Fine Bathing, Rowing, Fishing. Write for booklet. Lott-Hannah, P. O. Spring Lake, Mich. Rates $9 to $18 per week.

NEW ARLINGTON HOTEL
PETOSKEY, MICH.
Only first class Resort Hotel in this charming resort. Magnificent new Enstlish Grill Dining Room conducted at popular prices on the European Plan. A new and up-to-date departure in the Great Lakes Resort World. Hotel now open For rates apply
S. H. PECK, Petoskey, Mich.

Skegemog Point Resort
A beautiful peninsula between two inland lakes. Finest fishing, safe boating, bathing, shady; no hay fever. $10 to $12.
H. A. KING, ELK RAPIDS, MICH.

COLD SPRINGS HOTEL
SOUTH HAVEN, MICH.
Remodeled and new. Fine spring water. Everything first class. Excellent fishing. Reasonable rates by the week. Special dinners for parties. Reached by auto or boat. Address
E. MELVIN, South Haven, Mich.

WAUKAZOO INN
On Black Lake, Holland, Mich. Accommodates 200. Hot and cold water in bed rooms; private baths. Forest of 500 acres; riding and driving horses; bathing beach. All the pleasures of a first class resort. Rates $15 to $20 per week. Address
Waukazoo Inn, Holland, Mich.

Lake Harbor Hotel
AND COTTAGES. LAKE HARBOR, MICH.
Finest resort; 18-hole golf course; beautiful wooded park; fine bathing beach; fishing; boating, yachting, automobiling, etc. First-class hotel. For rates and illustrated booklet address
EDWARD R. SWETT, Manager.

BIRCHWOOD BEACH
Two hours from Chicago. Disconnected cottages. Central Dining Room. Not a Public Resort.
DRAWER 15, HARBERT, MICH.

EASTMAN SPRINGS Celebrated Baths Benton Harbor, Michigan.
Boat daily from Chicago; fare 50c. Finest summer resort in Mich.; 21 varieties of mineral water and the only Mud Baths in the State. For full information ad. A. M. Lynch, 2048 Potomac Ave., Chicago, or H. W. Woodruff, Benton Harbor, Mich.

THE COLONIAL
Paw Paw Lake, Coloma, Mich.
Centrally located, beautiful shade and lawn, all outside rooms; fine bathing beach; boating and fishing. Use of row boats free to guests. Rates $1.50 and $2.00 per day; $8 to $12 per week.
ARTHUR DRIVER, Prop.

Waupakeesic Inn—Cottages
On Gun Lake—100 miles of shore. Four hours from Chicago on M. C. R. R. High class, homelike resort; excellent fishing, boating, bathing; fresh eggs, butter and vegetables from farm. $8.00 to $12.00 per week. Carriages and automobiles meet trains. Bell Phone Wayland Exchange. Address G. A. BARNES. SHELBYVILLE, MICH.

HOTEL MICHIGAN So. Haven, Mich.
Formerly THE LAKESIDE HOTEL
New management. Mr. and Mrs. Henry C. Mosher
Largest and best on lake shore. Private bathing beach, dancing, bowling, tennis, etc. Moderate rates. Write for booklet or call Chicago office, 1720 Republic Bldg. Phone Harr. 6731.

LAKE CORA INN
High grade summer hotel and cottages; $12 to $15 per week. Via Pere Marquette or Mich. Cent. R. R. Send for booklet. C. E. Fox, Lake Cora, Mich.

VILLA FARM RESORT on OTSEBHOUT LAKE
Pleasantly situated, abundant shade. Fine black bass & pickerel fishing; boating & bathing; excellent country table, fresh fruits, vegetables, eggs & milk; $8 per week. Sam'l Dawes, Grand Jct., Mich.

WHITE GABLES.
Lone Tree Point Resort. Antrim County, Mich., Alden Post Office. Rates, $1.50 per day; $9 per week.
WM. AMERSON, Prop.

THE BASE LINE LAKE RESORT
On shore of beautiful lake. Good boating, bathing and fishing. Rates, $8 per week. E. EMMOND, Prop., Allegan, Mich. R. F. D. No. 1, Box 68.

WISCONSIN.

A COOL AND DELIGHTFUL SPOT
For all comforts of a home, come here; fresh milk, butter eggs; all light clean rooms; mod.; reasonable. Silver Lake Summer Resort, Silver Lake, Wis.

HILE HOUSE, DELLS OF WISCONSIN.
It's the "Cooking" that makes us famous. Beautiful scenery, cool and restful. Rates $8 to $10 per week. A. HILE, Kilbourn, Wis.

MAPLEWOOD Green Lake, Wis.
An ideal family hotel with cottages. For rates, &c., address VICTOR KUTCHIN, M. D.

Dells Farm Resort, KILBOURN, WIS.
An ideal summer home; cool, quiet and restful; shaded lawns; home luxuries. Address
MRS. T. K. LEUTE, Proprietor.

Go to FOREST HOME
ON SQUIRREL LAKE, WIS.
It's a habit you can't quit.
HENRY HANSON, Minocqua, Wis.

MESSENGER SHORE: DEVIL'S LAKE, WISCONSIN.
On west shore of Lake. Good fishing and bathing; large, shady grounds; home cooking; reasonable rates. Send for circular. Mrs. O. M. Messenger.

OAK GROVE FARM, Kilbourn, Wis.
Ideal country place to spend your vacation between Dells of Wisconsin and Mirror Lake; excellent home cooking; good fishing; write for booklet.
MR. and MRS. W. G. MEYER, Props.

TRIPS FROM CHICAGO TO NEW ORLEANS.
Most delightful time in the season to take the noted Mississippi River trip as made by Pres. Taft. Ad. Chicago & Alton Ticket Office, Rector Bldg., Clark & Monroe Sts. Madison St. Dr., Alton, Ill.

THE LAC DU FLAMBEAU
Most picturesque chain of lakes in Wisconsin; on Indian reserve; just opened to the resorters. Best fishing—pike, bass, musky; good boating, bathing; excellent table. Write H. J. OLMSTED, Prop.
LAC DU FLAMBEAU, WIS.

REID'S PARK ON LAKE GENEVA.
Now open at head of Geneva Lake; electric line from Harvard to terminus; luncheon all hours during day; all new'y decorated rooms; by day or week. Fontana, Wis.

LAKESIDE FARM RESORT
on beautiful Turtle Lake. Best bass fishing, best table, best beds, cleanest rooms; strictly temperance. We can please you. Booklet on request. Bell phone 8141. J. O. Anderson, Delavan, Wis.

THE RIVERDALE.
You couldn't get a better place in Wisconsin than at Riverdale; good fishing, boating; dancing every night; best table. Write for information.
J. P. RIVERS, Delavan, Wis.

PINE GLEN FARM RESORT
KILBOURN, WIS. Spacious rooms in main house; separate cottages; 140 acres nat. park; fine bathing beach; boating and fishing; rates $9 per week. Grand view of the Dells. J. A. RADLUND, Prop.

ELM SPRING VILLA IDEAL SPOT on banks of
No. Lake, Wis., catering to refined people (gentiles only). Croquet, tennis, free boats. Send for booklet. S. HANSON, North Lake, Wis.

THE MANITOWISH On Trout Lake.
A fishing and health resort in the northern pines; fine bathing sand; boating. For rates write to JOHN E. MANN, Woodruff, Wis.

HOTEL AUSTIN EAGLE RIVER, WIS.
Just the place to come for the summer; no mosquitoes; good fishing; gasoline launch; excellent table. Write for rates. A. J. AUSTIN, Prop.

The Dells of the Wisconsin
Coldwater Canon Farm. Rates $9 to $10 per week. Write for booklet to
Mrs. I. S. BERRY, Kilbourn, Wis.

SPRING LAWN HOTEL
Delavan Lake. Real home table and surroundings; bathing beat; croquet courts. For family rates, apply, new management, R. Gile, Delavan, Wis.

THE NORTHERN,
On beautiful Lake Kawaguesaga. Open May 28. Good fishing, bathing, boating. Rates on application. Write GUS NOLAN, Prop., Minocqua, Wis.

RESORTS AND HOTELS | RESORTS AND HOTELS

ILLINOIS. | ILLINOIS.

Hotel La Salle
Chicago's Finest Hotel
George H. Gazley, Manager
La Salle at Madison Streets, Chicago

Hotel La Salle is already one of the famous hotels of the world and excels all Chicago Hotels in the elegance of its furnishings, the excellence of its cuisine and the thoroughness of its service.

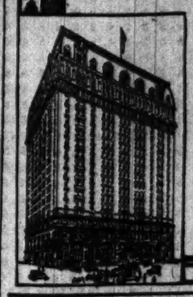

RATES
One Person:
Room with detached bath: $2.00 to $3.00 per day
Room with private bath: $3.00 to $5.00 per day
Two Persons:
Room with detached bath: $3.00 to $5.00 per day
Room with private bath: $5.00 to $8.00 per day
Two Connecting Rooms with Bath:
Two persons, - - - $5.00 to $8.00 per day
Four persons, - - - $8.00 to $15.00 per day
Suites: $10.00 to $35.00 per day
All rooms at $5.00 or more are same price for one or two persons.
Cool and Beautiful Roof Garden

WISCONSIN.

DIVIDE RESORT
Hotel and 15 cottages, on the Turtle chain of lakes, on new branch C. & N. W. Ry. Finest muskellunge, pike, and bass fishing in the state. Main attractions: Rowing, canoeing, yachting, bathing, shooting, sailing, tennis, billiards, bowling. Branch camps on Norman, Harris, George and Rock lakes, in reach of 25 beautiful lakes surrounded by 50,000 acres of virgin forests. Hotel, cottages and grounds lighted by electricity and running water. Rates $10 to $14 per week. For engagements of rooms and further information address FAYETTE L. BUCK, Winchester, Wis. Formerly Divide, Wis.

Phantom Lake Inn
MUKWANAGO, WIS.
Open from June 1st to Oct. 1st, 1910. Finest fishing, bathing and boating in Wisconsin. Automobile roads unsurpassed. Fine surface. Rates: $2 to $2.50 per day; $9 to $14 per week. Special rates to parties and families.
Soo Line to Mukwanago, Wis. New ownership and management. $10,000 improvements made this season. Address for information HALE and MANN, Props., Phantom Lake Inn, Mukwanago, Wis.

DRAPER HALL
OCONOMOWOC, WIS.
Better than ever. Particular attention paid to automobilists. Cuisine of acknowledged excellence. First class service. Now open.
MRS. CHAS. B. DRAPER.

SPIDER LAKE RESORT.
On chain of 11 lakes. C. & N. W. Ry. to Powell Sta. Fine musky fishing; good boats. Geo. W. & Roy O. BUCK, Props., Spider Lake, Vilas County, Wis.

The ROCKY REEF HOUSE and COTTAGES. The Outing and Fishing Resort of Vilas Co., Wis. $10 to $14. For map and information write
A. E. DOOLITTLE, Woodruff, Wis.

Hotel Waldheim, STAR LAKE
An ideal resort for families and fishermen. Electric lighted. Excellent Muskallunge, Bass, Pike and Trout fishing. Camping outfits and guides furnished. Good bathing and boating. Through sleeper on C., M. & St. P. Ry. $2 per day. Write J. W. OLIVER, Prop., Star Lake, Wis.

FLAMBEAU LODGE Ideal and exclusive northwoods camp. 3rd season. 350 miles north of Chicago; log buildings only; exceptional table and service. 60 lakes; muskellunge, bass, pike. No bar, no telephone; no mosquitoes; heavy pine timber uncut; wildest region in Wis. Station and P. O. is Powell, on C. & N. W. For booklet or reservation ad. camp or Tel. 1288 Har. W. G. Waitrous, 276 Franklin St., Chicago.

SHING-GAUK EN-DOT
ON EAGLE CHAIN OF LAKES.
Muskellunge, Bass, Pike and Pickerel abundant; fine bathing and boating; central location; pure water; good meals; healthy point; rates $10 to $12 per week. Write for booklet.
FOLTS & MORRIS, Props., Eagle River, Wis.

Forest Lake Resort
CAMPBELLSPORT, WIS.
An ideal place in which to spend your vacation—boating, fishing and safe bathing. Special rates to families staying more than two weeks. Send for folder.
C. N. TROMPEN, Proprietor.

HARTWELL RESORT Ellis Junction, Crivitz P. O. Wis.
ON BEAUTIFUL LAKE NOQUEBAY.
The ideal for refined people to fish, boat or rest. Excellent table, good beds; in the pines. See views at 208 Dearborn St., Chicago. Phone Harrison 5132.

THE STERLINGWORTH
Lauderdale Lakes, Elkhorn, Wis.
This beautiful resort is now open. Excellent fishing, boating and bathing. Cottages for families. Rates $2.00 per day and $12.00 per week.
W. A. SHARP, Prop.

CEDAR LODGE ON LAKE RIPLEY, SOUTHERN WIS.
Furnished detached cottages with excellent table and hotel service. Fine bathing, boating and fishing, tennis courts, baseball, etc. Bell telephone. Rates $10 up. Chicago references. Booklet. H. L. COWLES. Box 196, Cambridge, Wisconsin.

EAGLE LAKE RESORT
Under new management and newly furnished. Good boating, bathing and fishing. Bus to all trains. Boat and Auto Livery. Ball games, tennis and dancing. On C. M. & St. P. Ry. Write or phone Mich & McNamara: KANSASVILLE, WIS.

Pine Point Resort ELKHART LAKE, WIS.
COTTAGES AND HOTEL COMPLETELY REMODELED. Bathing, boating, fishing, dancing. Write for booklet. WALTER STARK & CO.

BLUFF COTTAGES—Lake Ripley
Beautifully situated, excellent fishing, boating, safe bathing. Special rates to families, bring the children; pure drinking water. Write MRS. S. A. VAUGHN, Cambridge, Wis.

HOTEL GLENWOOD
ON LAKE GENEVA.
Open until Oct. 1st. (Booklet.) R. J. MARSHALL, Manager. P. O. Fontana, Wis.

COTTONWOOD VILLA WINNECONNE Wisconsin
On Lake Winneconne—good fishing, boating and bathing. Fine table. Rates $1.50 per day; special rates by week. Address J. HANNEMAN, Prop.

"The Musky Inn" On Big St. Germain Lake
For the Northern Pines; write for booklet; formerly chef of Grand Pacific Hotel & Union League Club, Chicago. A. Chabrison, Prop. Bayner, Wis.

BRINSMERE INN WAUPACA, WIS.
A beautiful spot to come to; on the famous "Chain of Lakes." Excellent table and comfortable accommodations. Write to F. M. SMITH, Prop.

ILLINOIS.

SPEND YOUR VACATION in the Fox River Valley
Many pleasant day trips along the line of the Aurora, Elgin and Chicago Railroad. For information and descriptive folder phone Harrison 5385.

FOX LAKE, ILL. CHICAGO'S IDEAL SUMMER RESORT
40 miles from Chicago; C. M. & St. P. R. R. Fare $1; 40 hotels; for free illustrated booklet, address C. P. Pasdeloup, Pres., Fox Lake Commercial Assn.

PARK HOTEL
In the midst of large forest trees, overlooking the beautiful Rock River. Fine boating, bathing, fishing. Accommodates 150 guests. Address
THOMAS YOUNG, Dixon, Ill.

STARVED ROCK HOTEL & COTTAGES
Finest pleasure resort and most historic spot in Illinois. Rates $12 to $15 per week. Write for information. FERD WALTHER, R. 909, 179 Washington Street, Chicago. Phone Main 3410.

IF YOU WISH TO HAVE THE BEST TIME be sure to come to Holden Lake. An extraordinarily good table. Boating, Driving, Bathing, Dancing, Fishing. Met at trains.
R. J. THOMAS, ELKHORN, WIS.

HIGHLAND HALL
(Corner Sheridan Road and Ravina Avenue)
HIGHLAND PARK, ILL.
Opens June 20th until September 15th now
SELBOT FAMILY HOTEL.
Rates, $2 to $3.50 per day; $10 upwards per week. Address E. H. DRUMMOND, Manager.

Hudson of the West
Picturesque Rock River; new summer resort region; finest scenery in state; 90 miles from city of Chicago. C. & N. W. Ry.; 60 miles west of Chicago. C. & N. W. Ry.; 60 miles west of Chicago. C. & N. W. Ry.; 60 miles west

TS AND HOTELS
ILLINOIS.
alle
el
cago
ous hotels of the
e elegance of its
nd the thorough-
to $3.00 per day
to $5.00 per day
to $5.00 per day
to $8.00 per day
s with Bath:
to $8.00 per day
to $15.00 per day
.00 per day
r more are
wo persons.
Roof Garden
LAND HALL
ridan Road and Ravine Avenue.)
LAND PARK, ILL.
20th until September 15th and
T FAMILY HOTEL.
.50 per day; $10 upwards per week.
E. DRUMMOND, Manager.
n of the West
Rock River; new summer resort
nasery in state; 96 miles due west
& N. W. Ry.; 60 miles motor boats
ming, cottage, pine woods, golf,
$10 weekly. For full information
illustrated booklet, "Promotion of
Sec. Citizen's Association, Dixon, Ill.
Chautauqua Assembly
DIXON, ILL.
LY 30 TO AUGUST 14.
annual session. Hotel, delightful
, boating, fishing. Unexcelled pure
chlimann-Heink, Aug. 6. Booklet.
N DU NORD (North Side)
CHICAGO
40 to $15 Week. $2 Up Day
6 ASTOR STREET,
Lake Shore Drive, 10 min. from loop.
home with conveniences of hotel.
e. Phone North 2066
ONIAL INN DIXON, ILLINOIS
iver. Homelike place. Fresh milk
ooking. Now open. Rates $6 to $10
rs. J. B. WERREN, Prop. Grand
ison, Rt. 8.
'S NEW HOTEL On Ramsey Place.
etter Inn; rates $2 per day, $9 per
y every evening. Bathing beach.
CUSHING, Prop., Antioch, Ill.
OD INN ST. CHARLES, ILL.
On Fox River.
and accommodations for commercial
sorters. Open year around. Rates
day. H. A. ATWOOD, Prop.
! HURRAH! HURRAH!
Channel Lake Hotel
P. Dressel, Prop., Antioch, Ill.
MISCELLANEOUS.
ner Excursions
k and Return...$25.50
nd Return.....$25.60
d Islands & Retn $18.50
and Return.....$24.00
, Me., & Return $27.35
and Return....$20.00
City and Return $25.70
nd Return.....$17.00
daily. Stop-over privileges at
Falls and many other points.
to the Thousand Islands and
wrence River.
NK'S TICKET AND TOURIST CO
H CLARK ST., CHICAGO
rvations and Tickets
s-Atlantic and Lake Steamers
WSTONE PARK
BRYANT WAY"
RIP FROM CHICAGO, $15.00.
AL SUMMER VACATION.
ay fare and all expenses of 7 days'
aching in the Yellowstone Park;
ted booklet. ROBT. C. BRYANT,
Chicago. Phone Rand 3400.
LASKA
hip Tickets and Tours.
INGER, Agent; 202 Clark Street.
ne Park—Round World
O to MONTREAL
Round trip, $65, including berth
iway Terminal & Warehouse Co.'s
iana St. Phone North 4900.
NITARIUMS.
HAVEN, Elgin, Ill.
ful FOX RIVER VALLEY.
electric cars. Attractive
cellent table. Radiant light
t, electricity, etc. The only
ar Chicago which positively
sane patients.
J. WASHBURNE.
ON FOSTER WASHBURNE.
Mineral Springs
ND BEST BATHS FOR
AND NERVOUS DISEASES
HOTEL AND MINERAL
JOSEPH, MICHIGAN
Mineral Baths
Harbor, Mich.
m and all nervous diseases.
e leading hotel. Write for free
ATORIUM Mallory, Ill.
For the sick as well
est and recreation. Rural sur-
al Methods. Write for booklet
Dr. Carl Strueh. 100 State
Chicago, Ill. Tel. Randolph
n. on Wednesday and Saturday.
DY'S SANATORIUM.
at home. 4611-4613 Broadway
Lawrence. Baths, Massage,
Gymnastics, Swedish Move-
ricity and Vibration
WANT ADS

BUSINESS, COMMERCIAL AND FINANCIAL SECTION

The Chicago Daily Tribune.

PART TWO PAGES 13 TO 20

WEDNESDAY, JULY 27, 1910.

STEEL EARNINGS EXCEL ESTIMATES

Net Returns of U. S. Corporation for Quarter Ended on June 30 Are $40,170,960.

ONE SHOWING IS LESS.

Concerns Unfilled Orders for Tonnage, Which Decrease 1,144,720 Tons.

Net earnings of the United States Steel corporation for the quarter ended June 30, 1910, were $40,170,960. This was at least $1,000,000 better than any of the estimates which had been made. It was over $3,500,000 larger than for the preceding quarter. The directors at the time they gave out yesterday the statement also declared the usual dividends.

The most interesting feature of the report for the quarter was the fact that unfilled orders for tonnage on June 30 were 4,257,794, which compared with 5,402,514 for the quarter ended March 31. This showed a decrease for the June quarter of 1,144,720 tons.

But compared with the June quarter for 1909 there was considerable improvement, the figures for the latter quarter being 4,807,000. For the June quarter in 1908 the unfilled tonnage was 3,313,000.

The net earnings for the half year ended June 30, 1910, were equal to 7.51 per cent on the common stock, as against 3 per cent for the first half of 1909 and 1.04 per cent for the first half of 1908.

For the June quarter, 1910, the balance available for common stock was 3.89 per cent, compared with 3.52 per cent for the quarter ended March 31, 1910, and with 1.90 per cent for the quarter ended June 30, 1909.

Report for the Quarter.

Following is the report of earnings for the quarter issued by the directors:

	June 30, 1910.	March 31, 1910.	June 30, 1909.
Net earnings	$ 40,170,960	$ 37,616,876	$ 29,340,491
P. F. Sch. Fds.	256,256	256,256	256,059
Depr. res.	5,769,949	5,820,232	5,511,000
Total	6,290,205	6,113,682	6,017,098
Balance	33,880,755	31,503,194	23,323,393
Int. bonds	5,849,383	5,876,612	5,911,862
P.F.U.S. bids.	1,462,589	1,455,351	1,400,101
Total	7,311,982	7,311,963	7,311,963
Avail. for div.	26,568,793	24,191,231	16,011,430
Pfd. div.	6,304,919	6,304,919	6,304,919
Av. for com.	20,263,874	17,886,312	9,706,513
Com. div.	6,353,781	6,353,781	3,812,269
Balance	13,910,093	11,552,531	5,894,244
Ex. surplus	7,500,000	5,000,000	.....
Surplus	6,410,093	6,552,531	5,894,244

*Common dividend 1¼ per cent in each of two quarters of 1910, ⅝ per cent in 1909.

The following table shows net earnings monthly for the first two quarters of last three years:

	1910.	1909.	1908.
January	$ 11,316,014	$ 7,262,006	$ 6,962,748
February	11,616,861	7,660,336	5,700,428
March	14,684,001	7,983,327	7,466,854
1st quarter	37,616,876	22,905,670	17,129,030
April	13,414,954	8,163,244	6,751,000
May	10,229,259	9,661,223	9,[illegible]
June	16,526,719	11,616,014	9,[illegible]
2d quarter	40,170,960	29,440,491	25,[illegible]

Comparison for Half Year.

The following is a comparison [illegible] for the half years ended June, 1910, 1909 and 1908:

Six months ended June 30—	1910.	1909.	1908.
Net earnings	$ 77,787,636	$32,281,769	$28,404,781
All int. st. dep.	27,027,512	24,977,221	20,698,437
Avail. divs.	50,760,024	27,654,538	17,896,324
Pfd. div.	12,609,838	12,609,838	12,609,838
Avail. for com.	38,150,186	15,274,700	5,286,486
Common div.	12,707,562	6,353,782	5,083,026
Surplus	25,442,624	8,920,918	203,460
Special funds	12,500,000	.....	.....
Final surplus	12,942,624	8,920,918	203,460
Initial surplus	151,574,528	114,214,764	122,644,304
Total surplus	164,297,152	142,856,182	122,848,704

The directors at the day's meeting decided to issue hereafter on the 10th of each month a statement of the unfilled tonnage at the close of the preceding month.

PRICES ON STEEL BEAMS CUT; ACTION PROVES A SURPRISE.

Chicago Jobbers Also Lower Quotations on Bessemer Bars, Despite Uniformly Good Business During Season.

Acting in accordance with their policy of maintaining as close a differential between mill and store prices as possible, Chicago jobbers of structural steel this week reduced their store quotations on beams, channels, Bessemer bars, and plates 10c per hundred each and made a reduction of 5c on the store price of blue annealed No. 10 sheets.

Business in structural steel has been uniformly and consistently good during the season and the reduction, therefore, comes somewhat as a surprise.

Take More Interest in Bars.

The railroads are taking more of an interest in bars, plates and machinery, and as they must do something soon in the way of repairing cars for fall shipment of crops, considerable business is soon expected in the way of supplies for such repairs.

The market is strong on all lines except rivets and sheets. Independent mills are cutting prices on sheets, and the rivet market has been weak on account of the stand taken by some of the mills in the face of a good market.

Quotations to th Trade.

Quotations:

Northern pig iron—	On cars Chicago.
Lake Superior charcoal	$18.50@18.00
No. 1	16.50@17.00
No. 2	16.50@17.00
Malleable bessemer	17.50
Jackson Co. silvries, 8 per cent silicon	20.40@20.90

These prices are for immediate shipment. For deliveries scattered through the balance of the year producers are asking from 25@50c higher.

Southern pig iron—	
No. 1	$16.10@16.60
No. 2	15.85@16.35
No. 3	15.35@15.95
No. 4	17.00@17.50
Malleable bessemer	17.00@17.50
Standard bessemer	18.50@19.40
Southern silvries, 3 per cent silicon	17.85@18.50

	Mill.	Store.
Beams, 3 to 15 in.	$1.63@1.68	$1.80
Beams over 15 in.	1.73@1.78	1.90
Channels 3 to 15 in.	1.63@1.68	1.80
Bessemer bars	1.63	1.80
Tank steel plates	1.63@1.68	1.80
Flange steel plates	1.73@1.78	2.05
Circles extra	.20	.25
Galv. sheets No. 28	3.68	4.10
One nasa cold rolled sheets No. 28	2.58	3.00
Blue annealed, No. 10	1.93	2.20
Steel boiler rivets	2.45	2.75
Structural steel rivets	2.33	2.50

All prices f. o. b. Chicago. Mill prices, car lots only.

Metals.

NEW YORK, July 26.—Standard copper easy; spot, $11.50@11.95; July, August, Sept., and Oct., $11.50@12.00. London, dull; spot, £53 18s 9d; futures, £54 11s 3d. Arrivals reported at New York today 140 tons. Custom house returns showed exports of 1,323 tons, making 10,607 tons this month. Lake copper, $12.62½@12.87½; electrolytic, $12.37½@12.50; and casting, $12.12½@12.25. TIN—Spot, firm; futures barely steady. Spot, $33.15@33.70; July, $33.30@34.00; Aug., $33.50@33.60; Sept., $33.45@33.60; and Oct. $33.00@33.75. LONDON, dull; spot £148 17s 6d; futures, £150. LEAD—Easy. New York, $4.37½@4.45; East St. Louis, $4.20@4.30; London spot, £12 11s 3d. SPELTER—Quiet, New York, $5.50@5.60; East St. Louis, $4.95@5.05; London spot, £22 11s 3d. IRON—Cleveland warrants, 46s 7½d in London. Locally iron was quiet. No. 1 foundry northern, $18.50@18.75; No. 2, $16.00@16.25; No. 1 southern, $16.25@16.75; No. 1 southern, soft, $16.00@16.25.

ANTIMONY—Under liberal offerings of ordinary brands the market continued easy, with prices quoted entirely nominal and lower for Cookson's. Prices are $8.00@8.12½ for Cookson's, $7.87½@8.12½ for Hallett's, and $7.12½@7.37½ for ordinary brands. The London market is quoted at £29 for Hallett's and £28 for ordinary brands.

ST. LOUIS, Mo., July 26.—LEAD—Quiet, $4.35. SPELTER—Quiet, $5.05.

LATE WALL STREET NEWS AND GOSSIP.

A North Dakota banker, writing to his Wall street correspondent, frankly admitted the damage to crops in that state meant a bad year for farmers and business men. He thought, nevertheless, that the people would be able to live through the year without any other inconvenience than forced economy that in the end might prove wholesome. Farmers won't buy as many automobiles, he said, and they won't burn so many straw stacks. They'll find themselves able to get along without automobiles or find uses for straw. There will be healthier living and more prudent farming. The state had had nine good years, he added, and could stand one lean year, and he brought out the pertinent point that if crop damage had come it was advantageous that it had come early in the season. If it had come two months later, for instance, the farmers would have spent all their money and gone heavily into debt in anticipation of bountiful harvests.

The committee of bankers which has been working out plans to prevent the issue of fraudulent bills of lading on cotton Monday afternoon adopted a report recommending the issuance of validation certificates by the railroads, accompanying all cotton bills. This agreement was reached with officials of the southeastern railroads at a meeting in White Sulphur Springs, W. Va., last week and it is understood a similar agreement will be adopted by all the western lines at a meeting to be held shortly. The bankers' committee has decided to send a committee of five to England and the continent for the purpose of presenting the plan to foreign bankers.

The Mercantile Cotton Crop Reporting corporation today issued its regular monthly report on the cotton crop. The corporation was organized by a number of cotton exchange firms for the purpose of getting accurate information in regard to the condition of the crop. Today's report of the corporation gives the indicated cotton crop at 10,604,000 bales, compared with 11,625,000 bales a month ago. If states it must not be understood these figures in any sense are a crop estimate, but simply a mathematical compilation of replies furnished to inquiries sent out by the organization.

Official announcement is made that at the recent special meeting of stockholders of the Safety Insulated Wire and Cable company the capital stock of the company was reduced from $1,500,000 to $750,000, or 50 per cent. Stockholders have exchanged their old certificates for new ones. Control of the company is held by H. E. Huntington, who is chairman of the board.

The steamship Kaiser Wilhelm II from Southampton arrived here today with eleven cases of gold bars, consigned to Lazard Frères.

Speyer & Co. announce that the Manila railroad company first mortgage 4 per cent gold bonds subscription lists have been closed, as the issue has been oversubscribed.

NEWS NOTES OF FINANCIAL WORLD.

No bids for the $500,000 4 per cent mortgage bonds of the Louisville Water company had been submitted when the board of sinking fund commissioners met on Monday to receive sealed proposals.

The New York subtreasury lost $1,745,000 to the banks on Monday, making a cash net loss since Friday of $2,320,000.

The forthcoming annual report of the American Smelting and Refining company for the year ended April 30 last may show earnings of 7 per cent on the common stock. While the company is controlled by the same interests as the National Lead company, the dividend reduction of the latter has no bearing on Smelting's affairs. American Smelting and Refining sells pig lead to the National Lead company, but does not handle its ores nor has it stock ownership or control of the other.

The Kentucky and Indiana Bridge and Railway company is making plans for a $10,000,000 improvement bond issue.

FIRE AGENTS CUT EXPENSES

Committees Chosen to Apply Scheme in Larger Cities.

WILL EDUCATE THE PUBLIC.

Company Managers Hope to Secure Modification of Taxes.

Some seventy managers and officials of fire insurance companies met yesterday in Chicago to take initial steps in reducing expense of operation in the west. Chairman G. H. Lermit of the joint committee of union and non-union companies which has had the subject in charge, in addressing the meeting, stated that unless the companies take initiative in expense reduction the state will try to regulate this item. Sentiment of the meeting was unanimous in the scheme as outlined by committee.

In the first place, the committee is authorized to take such action as it thinks is necessary in calling attention of the public to excessive taxation levied on fire companies with a view of getting uniform legislation that will make profits of the business basis of taxation instead of premium receipts.

In the second place, sub-committees of general committees are to meet with local agents in Chicago, Cleveland, Cincinnati, Milwaukee, St. Louis, and Louisville with view of securing a reduction in expenses in each city. In cities where the brokerage system prevails rules should be passed by local agents limiting rate of brokerage.

The committee is also empowered to recommend at a subsequent meeting of companies what allowance, in addition to commissions, should be paid local agents to cover all incidental expenses, except local board expense, and including adjustment of small losses.

Lastly, the committee is requested to prepare a form of agreement to be signed by companies willing to collect earned premium on every policy in force.

Henry C. Eddy of the Commercial Union, presided at the meeting and Neal Bassett of the Firemen's was secretary. One hundred and thirty companies were represented in person or by letter.

After the general meeting, the expense reduction committee met and assigned their members to various large cities. Chairman G. H. Lermit and Secretary Neal Bassett, are ex-officio members of each subcommittee. The committees are:

Chicago—George W. Law, Royal, chairman; Fred S. James, National; C. E. Sheldon, American.
Cincinnati—T. E. Gallagher, Ætna, chairman; O. C. Kemp, general agency; G. W. Law.
Cleveland—E. G. Halle, Germania, chairman; W. R. Sage, German-American; O. C. Kemp.
Louisville—F. C. Buswell, Home, chairman; T. E. Gallagher and C. R. Tuttle, Continental.
Milwaukee—C. E. Sheldon, chairman; F. S. James, and F. C. Buswell.
St. Louis—W. H. Sage, chairman.

In an executive session at the La Salle hotel members of the Illinois fire insurance commission met to review testimony taken at public hearings of the commission. Another meeting will be held today, at the conclusion of which, it is expected, a report of findings of the commission will be presented to Gov. Deneen for consideration at the next meeting of the general assembly.

At public hearings of the commission witnesses were called and questioned as to the advisability of the state assuming control of fire insurance companies and establishing a uniform rate for all classes of hazards. According to testimony of insurance experts, this would not better conditions for policy holders, as at present the companies do not agree on a uniform classification of risks.

While it has not been definitely determined yet, it is believed the final report of the commission will contain a suggestion that state insurance officials be empowered to force companies to adopt a uniform method of classification.

O. B. Ryon, attorney to the commission and the state insurance department, said the department filed a bill in the Circuit court of Macon county at Decatur asking for dissolution of the charter of the Decatur Life association.

ASSIGN FROST & CO ASSETS.

Formal Action Taken by Receiver Seward Recalls Milwaukee Electric Line Receivership.

There was filed for record yesterday in the office of register of deeds at Kenosha, Wis., assignment of A. C. Frost & Co., dated Jan. 28, 1908, of all the firm's assets to George M. Seward, receiver. Mr. Seward has been in charge of Frost & Co.'s financial affairs since assignment, and recording of the deed of assignment was merely formal. The Frost banking concern was thrown into a receivership at the same time that receivers were appointed for Chicago and Milwaukee electric line, which was one of the properties Frost promoted.

WALL STREET GOT BANK LOOT

Russo-Chinese Branch Itemizes $600,000 in Stealings.

CASHIER WAS A PLUNGER.

Two Brokers Tell of Missing Man's Dealings in Stocks.

New York, July 26.—Erwin Wider, the young cashier of the New York branch of the Russo-Chinese bank, is still missing, but details of the $600,000 bond and stock theft with which he stands charged are coming to the surface, together with glimpses of his operations in the stock market.

Two prominent stock exchange firms admitted today having had him as a customer, and it became known that only a few weeks ago his standing as a speculator was placed before the officers of the New York stock exchange, scrutinized, and found acceptable.

The attention of the exchange had been called to his speculations by a firm which carried one of his accounts, but as cashier of his bank he was rated as an official, and the exchange authorities decided that he could not be barred under the rules which prohibit clerks and minor employes of firms from speculating.

Missing Shares Listed.

Throwing all secrecy aside, the Russo-Chinese bank gave out today for the first time the full list of missing shares which Wider is accused of stealing, in addition to the $80,000 in bonds announced last week. The list of shares follows:

2,350 shares Pennsylvania railroad.
1,300 shares Baltimore and Ohio
800 shares Missouri, Kansas and Texas.
350 shares Northern Pacific.
300 shares Reading.
200 shares Tennessee Copper.
200 shares New York Central.
200 shares Great Northern Ore.
200 shares Wabash preferred.
150 shares American Smelting and Refining.
100 shares St. Paul.
100 shares General Electric company.
100 shares Atchison.
50 shares Southern Pacific.
50 shares American Locomotive.
50 shares Erie first preferred.
25 shares Great Northern.

J. S. Bache & Co. and Dick Bros. & Co. are two of the firms with which the cashier dealt at one time. E. R. Dick of Dick Bros. explained that Wider's account with that firm was closed out long before the present trouble at Wider's own request and in a satisfactory business manner.

Firm Threw Out Account.

A member of the firm of J. S. Bache & Co. made the following statement:

"We had an account with Wider, but threw it out on July 9, 1909, because it became active and we were suspicious. When the account became active the firm asked Wider to submit a financial statement. This he refused to do."

Leon B. Ginsberg, counsel for Wider, said tonight that he had no idea where Wider was and had had no recent communication with him.

"I do not believe Wider has 'salted' away a penny from the stocks he has taken," said Ginsburg. "I think it will be found that all of the securities were used in speculation and that he was wiped out on the higher marginal transactions in Wall street."

COPPER PRODUCING INTERESTS AGREE TO RESTRICT OUTPUT.

Leading Mining Factors of World Said to Have Reached Agreement at Conference in Paris.

LONDON, July 26.—A well known New York banker is authority for the statement that the conferences of the copper producers of America and Europe lately held in Paris resulted in definitely harmonizing the interests, whereby the policy of each company producing its full capacity of metal regardless of the consuming needs of the world is to be abandoned.

NEW STEEL COMPANY FORMED.

Chickamauga Concern with $5,000,000 Capital Incorporated Under Laws of New Jersey.

Trenton, N. J., July 26.—The Chickamauga Steel and Iron company, capital $5,000,000, was incorporated here today. The principal office of the company is in Jersey City. The incorporators are George W. Adams, Montclair, N. J.; Robert W. Pollock, New York City; and Francis Van Winkle, Brooklyn, N. Y. The company was organized for the purpose of engaging in the business of manufacturing steel and iron.

BUILDING STRIKE ENDING IN FIZZLE

Only 300 Men Out on Account of Fight Against the Machinists' Union.

CARPENTERS REFUSE AID.

Otis Elevator Stands Pat and Hesitating Agents Meet This Morning.

There will be no general strike of building trades workers. Developments in the dispute between machinists and striking elevator constructors indicated yesterday that a general strike movement will be opposed by the numerically strongest unions affiliated with the Building Trades council. These include carpenters and electrical workers.

Whether an extension of the strike will be made will be determined at a meeting of the board of business agents to be held this morning at 10 South Clark street. Secretary Robert Hanlon of the council admitted during the day that it is likely that the business agents will vote to postpone calling a strike and grant the Otis Elevator company further time in which to comply with the ultimatum of union leaders. The ultimatum demanded that the Otis company withdraw its machinists from all buildings and reinstate the elevator constructors by this morning or submit to a strike.

Only 300 Men on Strike Now.

Fewer than 300 men are out on strike at the present time. The strikers are those of various "pipe trades," such as steamfitters and gasfitters. A demand that striking steamfitters return to work at once was made by master steamfitters at a meeting of the joint arbitration board of employers and workmen held in the afternoon. Employers insisted that strikers are violating their agreements by walking out in sympathy with elevator constructors, whose dispute is jurisdictional with the International Association of Machinists.

That business agents decided to call a meeting this morning to take another vote on the question of extending the strike was regarded as a weakness by contractors and employers, and it was predicted that action would be taken postponing the strike indefinitely. Opposition of President John A. Mets of the Carpenters' District council to strike movement and dissension in the ranks among various crafts, it was pointed out, operated to discourage plans of those who favor a general tieup of building operations.

No Dispute Over Wages.

There is no dispute about wages between the Otis company and elevator constructors, machinists employed on erection work receiving a scale of $5.20 a day. This scale was demanded by elevator constructors when they struck against the Otis company on May 1, 1909.

M. H. Christophersen, general manager of the Otis company, said the concern will stand pat in retaining machinists in service.

ILLINOIS MINERS IN PROTEST.

Massmeetings Denounce Compromise Agreement Recommended and Demand Lewis' Resignation.

Springfield, Ill., July 26.—Massmeetings of miners were held today at Virden, Girard, and several other places at which the compromise agrement recommended by the representatives of the operators and miners was vigorously condemned and the resignation of National President Lewis of the United Mine Workers of America demanded.

For tomorrow a great massmeeting is planned to be held in Springfield at the state armory. State President John Walker will be the principal speaker. Tonight he is so bitter in his denunciation of the compromise proposed he threatens to resign if the Illinois miners do not reject the compromise when the referendum vote is taken.

The miners' officials today issued circulars letters setting forth their attitude towards the strike compromise. Copies will be sent to every local in the state.

The circular points out that the conditions incorporated in the compromise are practically the same as those rejected at the Peoria convention.

A break between the Illinois officials and President Lewis is imminent as the result of an order from the latter directing all engineers and pumpmen to return to work. This conflicts directly with the action of the state officials.

NOTES OF THE LABOR WORLD.

BOSTON, Mass.—Dissatisfied with working conditions and demanding the recognition of the union, 200 photographers, employed by seventeen firms, went on strike. The men ask for a standard minimum wage rate of $21 a week and an eight hour day.

KANSAS CITY, Mo.—Nine members of the national board of the United Mine Workers of America are to aid Thomas L. Lewis, president, in negotiations with operators looking to a settlement of the coal strike in the southwest.

MANCHESTER, N. H.—The management of the Stark cotton duck mills here announces that all departments of the plant will be idle from July 29 to Aug. 15. The plant employs about 1,600 operatives.

LOWELL, Mass.—The Bay State mills in Collinsville have closed for two weeks. They are owned by the American Woolen company.

BANKS LOSE INTEREST IN CURRENCY ASSOCIATIONS.

Bureau at Washington Fails to Receive Expected Requests for Information, Indicating They Are Not Needed.

Washington, D. C., July 26.—At the currency bureau today it was stated that the inquiries about currency associations had altogether disappeared and that the banks were no longer even sending letters on the subject to the bureau.

R. O. Bailey, secretary to Secretary MacVeagh, who is keeping the secretary of the treasury closely in touch with matters here, states that nothing further in the way of applications for information has come in. Whatever is being done, therefore, is entirely outside of Washington.

Some treasury officers think that the New York banks will ultimately organize and that this may be followed by similar action elsewhere, but they hold fast to the view that there is no reason to expect the taking out of currency by such associations. They believe that the issue of emergency currency, should it occur, will be based on the outside bonds provided for in the Aldrich-Vreeland act.

Whether any such currency will be called for is, however, also a matter of the greatest doubt, and the character of the bank statement has strengthened the belief that it will not, as the banks will endeavor to get along without the expensive form of notes thus provided for. That they can be rallied upon to aid one another in a material degree by rediscounts is indicated, it is thought here, by the great growth of strength in the reserve centers of the country, particularly in those centers where the call for crop moving money is likely to be heaviest.

NEWS AND GOSSIP OF BOARD OF TRADE.

Millers are holding off temporarily in buying wheat owing to the uncertainty in regard to the July future. Considerable wheat has been sold ahead for August and September shipment, but not much of any business based on July price is expected.

There is no object for the mills to take wheat on the present basis. The country continues to sell quite freely and aggregate purchases were again liberal yesterday. Prices paid were relatively just about the same as recently.

Duluth reported a brisk demand for No. 1 northern at higher premiums but there was a big run of winter to Minneapolis and millers were not anxious buyers. Only the choicest wheat was wanted, low grades being a drug. Southwest markets were firm. Farmers in Illinois and Indiana were especially free sellers.

Many traders believe that the advance has been too rapid in corn and as a result the professional contingent was inclined to play for a reaction. The trouble with the crop appears to be more potential than actual so far. In parts of Oklahoma actual damage has been sustained without any question, but elsewhere good rains would change the aspect of things materially.

Nebraska reports indicated that the crop could still go for some time without rains, and scattered showers through Iowa and Nebraska took the edge off bull enthusiasm for a time. The market was still flooded with complaints from the southwest, however, and that section has no relief from the drought of any consequence.

Baltimore reported a little wheat sold to go to Antwerp, but the amount was not large. French bids were said to be still out of line. San Francisco advices to Logan-Bryan reported a firmer tone for Walla Walla wheat with France bidding.

Brokers said that the Pacific coast wheat practically was on an export basis, with foreign bids around present prices. Seattle quoted blue steam wheat, 92@94c. Portland, Ore., quoted new crop blue stem, 90c; old 95c.

France and other European countries at present relative prices will supply most of their needs from the Pacific coast rather than from this side of the Rockies.

W. H. Howard, Barrell's crop expert, advises from Anadarko, Okla.: "North state line to Enid, Meno, and Wantonga, corn no longer considered a possibility. Too far gone. Watonga to Anadarko, along Canadian rivers not so badly hurt. Immediate rains might save one-quarter to one-half a crop. This is the fourth day of hot winds. Clear and no indications of rain. Well posted persons tell me from here to Lawton and Waurika it is worse than here. Think you can drop central and western Oklahoma from corn calculations."

A special Russian cable said: "The weather in the south is good and harvesting is progressing rapidly. The returns from both the south and southwest are that yields are mostly satisfactory, but the quality is poor, owing to the storm's damage. Hot weather continues to cause damage in the southeast. Arrivals at Rostoff and Odessa are larger than expected, and indications are for large arrivals soon. Stocks are increasing slowly. The spring wheat crop, on the whole, is much below last year."

Traders are expecting fairly liberal deliveries of both wheat and oats before the end of the month. Elevator concerns have been heavy buyers of both wheat and oats and most of this grain, or a good share of it has been ordered to the elevators for delivery.

Theer is believed to be quite a large shortage in the oats, but not so large of wheat, although it is possible the sleeping interest in the latter is greater than generally believed. Peavey is supposed to be long both the wheat and oats. The short interest is scattered.

James S. Bell, president of the Washburn-Crosby company of Minneapolis, was on the floor during the day. He is of the opinion the northwest will raise more wheat this year than some of the bull reports indicate, but much will depend on the weather during harvest, as perfect conditions must prevail in order to save all the wheat. The flour trade was reported quiet, with little new business, mills running principally on old orders.

Lyle wired Chapin & Co. from Salina, Kas.: "Corn failing in southern Kansas, but improves as you work north, and is all right in this vicinity, where less in tassel and less susceptible of damage. Can stand a few more warm days. If damaging weather ceased at once in Kansas would not reduce prospective crop of 200,000,000 bu 5 per cent. Day was trifle less severe and increased damage. No sign of rain."

Bradstreet's report of the available supply last week shows the following decreases:

	1910	1909
Wheat, east of Rockies	911,000	603,000
Canada	533,000	*33,000
U. S. and Canada	1,444,000	636,000
Europe and afloat	1,000,000	1,500,000
Total world's stock	2,444,000	2,118,000
Corn	2,166,000	286,000
Oats	633,000	1,374,000

*Increase.

John Welnand reported corn conditions between Clinton and Cedar Rapids, Ia., to Ware-Leland as follows: Growth not so large and stand not so good. Corn seriously damaged by drought. Found twenty-one fields west of Cedar Rapids that were fired and evidences of more. If drought is not broken at once firing will be general."

Wheat near Casselton, N. D., is reported to be turning out 15 bu to the acre, and samples have been received of this wheat at Minneapolis. Harvesting in Red river valley will be general by the end of this week. Cutting will be started on the Dalrymple farm, near Larimore, today.

W. P. Anderson had letters from points in Wisconsin asking for prices on hay. Usually hay is one of the big crops in that state, and the requests show that the crop is short in many sections.

John Marfield wired from Minneapolis that the country longs were selling wheat on a large scale, and that the situation there looked weak.

The directors declared the G. H. Hammond Packing company's building No. 4, sixth floor, regular for the storage of provisions until June, 1911.

Bids on call for grain to arrive showed wheat ½c lower; corn, ¼c lower to ⅛c higher; oats unchanged to ⅛c lower; rye, 1c lower.

Estimated receipts: Wheat, 569 cars; corn, 122 cars; oats, 175 cars; rye, 3 cars; barley, 20 cars; hogs, 21,000 head.

Deliveries on July contracts during the day were 75,000 bu wheat, 5,000 bu oats, and 750 tcs of lard.

Samuel Mincer and Roy W. Hitch have been elected to membership on the board of trade.

I. C. CALLS TO ITS MEN FOR AID

Pamphlet Urges Employes to "Convert" Foes of Railroads.

LAWMAKERS ARE CRITICISED

Many Stopover Privileges Will Be Dropped After Oct. 1.

A strong plea for the cooperation of railroad employés with their employers in opposing the anti-railroad propaganda is being circulated by Vice President and General Manager W. L. Park of the Illinois Central. He has issued a pamphlet containing the railroad arguments which is being distributed among the 40,000 employés of the Illinois Central.

Mr. Park says that the apathy of employés and the adverse sentiments expressed by a few should be corrected by such as are naturally leaders by placing in the hands of the uninformed data showing the true condition of affairs. He suggests that each employé should in the course of a year "convert three or four of those who, from misinformation, are now opposed to the railroads." "The conductor can make a friend quite frequently of an entire stranger," he says, "by showing him a little extra attention. This is true also of the agent and station employés, who daily come in contact with the public. This propaganda among railroad employés," he says, "will go far to change sentiment against the railroads and positively must redound to the benefit of the employés."

Calls Attacks Unjust.

"Under the cloak that the railroads need regulation," he declares, "they are being unjustly attacked on all sides. Politicians of a certain stripe, financial and professional men with ulterior motives, and short sighted business men are banded together to bait the railroads, and will continue to do so until the influence of employés is exerted in behalf of their employers.

"The employé should consider an attack upon his employer as an attack upon himself.

"It must be understood that it is a financial impossibility for the railroad companies to continue to meet the demands for increased wages unless their earnings are bolstered by increased rates.

"Employés must make it understood to those in authority that just and reasonable treatment, no more, no less, must be accorded to the railroads or the employés will enter the political field and return to office men who will put railroad companies on the same plane that other corporations and individuals now occupy."

Will Discontinue Stopovers.

Railroads covering nearly every section of the country have decided to discontinue after Oct. 1 the practice of granting stopover privileges on limited tickets wherever such stopovers operates to extend the original limits of the ticket. The roads have been trying to reach an agreement on this point for more than a year for the reason, they say, that the practice has increased by leaps and bounds until the prescribed limits of the tickets have been exceeded for all sorts of trivial causes.

CONFER ON GRAIN RATES TODAY.

Chairman Knapp Threatens to Suspend Middle Western Tariffs if Not Voluntarily Postponed.

St. Paul, Minn., July 26.—The conference of railroad commissioners of Minnesota, North and South Dakota at the state capitol ended abruptly today, with the receipt of a telegram from Martin A. Knapp, chairman of the interstate commerce commission, which said the carriers will have a conference in Chicago tomorrow. It added that unless the proposed increase in grain tariffs in middle western states are voluntarily postponed to Nov. 1 they will be suspended by the commission.

CROPS NEED RAIN IN 6 STATES

Sunshine Last Week Made Growing Weather, Bulletin Says.

DOWNPOUR SAVES IOWA CORN

Outlook in Cotton States Is Good; French Wheat Prices Jump.

Washington, D. C., July 26.—Sunshine in the great corn and winter wheat growing states during the last week was beneficial to the development of growing vegetation and for harvest purposes, according to the national weekly weather bulletin issued by the department of agriculture today.

Rain in many portions of the spring wheat region temporarily relieved the drought, but much more rain is needed.

The last week was the most favorable of the season over the cotton growing states east of the Mississippi, and conditions were favorable in the states west of the Mississippi.

Rain Needed in Five States.

The bulletin also says:

"The week was characterized by much bright, sunshiny weather, cool and bracing during the early part over the more eastern portion of the country, but generally hot and oppressive over the western portions during the entire week and over the eastern districts during the latter half.

"In the great corn and winter wheat growing states the lack of rain is becoming serious, especially in southern Kansas and the adjoining portions of Oklahoma, and rain is needed also over much of Iowa and in portions of Ohio and Indiana, but over the remaining corn growing states there is generally sufficient moisture in the soil.

"In the spring wheat region the soil is still dry to an unusual depth and much more rain is needed to put it in normal condition.

Cotton Outlook Is Good.

Only light showers occurred over the Atlantic coast districts from the Carolinas to New England, but other weather conditions were generally favorable, except that it is now becoming generally too dry, especially in New England and the eastern and southern portions of New York and over much of New Jersey. In fact, rain is needed in all portions of the district.

"Over the cotton growing states east of the Mississippi temperatures were only slightly below the normal, the rainfall was not excessive, and conditions were generally favorable for vegetable growth and the prosecution of field work. Conditions were favorable in Louisiana, Arkansas, and eastern Oklahoma, but it is still dry over much of central and western Oklahoma. There were light local showers over small areas in Texas, but over the greater part of the state no rain occurred and the ground now generally lacks sufficient moisture.

Rain Saves Iowa Corn.

Des Moines, Ia., July 26.—Copious rains which fell last night over the central and southern sections of Iowa, those portions of the state which needed it most, saved the corn crop in many instances, experts here believe. They had declared this week was the crisis for the yield in the major portion of Iowa.

Heat Damages Oklahoma Crop.

Guthrie, Ok., July 26.—Yesterday's intense heat was duplicated today and the corn crop is in a critical condition. The greatest dam

tober were $5.86 bid, with the latter offered at $5.90. March was $5.60 bid.

Flaxseed in Duluth was ⅝@5c lower. July closed at $2.35; September at $2.50¼, and October at $2.35. Receipts were 12 cars. Minneapolis was 2 lower, with cash on track $2.49. Receipts were 8 cars.

AMERICAN GRAIN MARKETS.

MINNEAPOLIS, Minn., July 26.—Weaker cables caused a lower opening today. Pressure of new wheat in the southwest and a more optimistic feeling in general concerning the domestic wheat situation caused a further decline. July closed ⅞c lower than yesterday; September, 1¼@1⅝c lower, and December 1⅝c lower. Local elevator stocks decreased 525,000 bu for three days. Minneapolis today received 181 cars, against 68 cars a year ago; Duluth, 100 cars, against 26, and Winnipeg 231 cars, against 57. July opened, $1.23⅝; high, $1.24½; low, $1.23¾; close, $1.24. September opened, $1.35¼; high, $1.15¼; low, $1.13¾; close $1.14¾. December opened, $1.13⅝; high, $1.13⅝; low, $1.12; close, $1.12½. Cash wheat was about steady. Demand was slow for all except the choice grades. Offerings of winter wheat were liberal, but sales were draggy; No. 1 northern sold for 1@3c above the July contract. Close: No. 1 northern, $1.25½@1.27¼; to arrive, $1.24@1.25½; No. 2 northern, $1.23¼@1.25½; to arrive, $1.22@1.23½; No. 1 wheat, $1.20¼@1.23½. CORN—No. 3 yellow, 62@64½c. OATS—No. 3 white, 43@44c. RYE—No. 2, 72@74c. FLAX—Receipts, 3 cars; year ago, 2 cars; shipments, none. Demand continued strong for both spot and to arrive flaxseed at the Duluth September price. Closing price, $1.46. BARLEY—Receipts, 47 cars; year ago, 9 cars; shipments, 45 cars. The barley market held about steady today. Demand was fair for the light offerings at unchanged prices. Closing range 55@65c. BRAN—In 100 lb. sacks, $20.00@20.50. FOOD—Continues unchanged and featureless. Demand was low and shipments normal. Prices for patents were lowered on account of the decline in wheat. Shipments, 49,151 brls. First patents [in wood, f. o. b. Minneapolis], $6.00@6.20; second patents, $5.80@6.00; first clears, $4.60@4.75; second clears, $3.40@3.70.

NEW YORK, July 26.—FLOUR—Steady; high prices checked business. Receipts, 29,430; shipments, 7,090. RYE FLOUR—Firm. CORN MEAL—Firm. RYE—Nominal; No. 2 western, 81c f. o. b. WHEAT—Spot, steady; new No. 2 red, $1.09 elevator to arrive c. i. f., and $1.10¼ f. o. b. afloat; No. 1 northern, $1.15¼ f. o. b. Wheat was moderately active and weak on lower cables, large receipts and liberal country offerings in the west and under selling by Wall street, due to the weakness in the stock market, closing 1¼@1⅝c net lower; September, $1.09 15-16@1.11⅛; closed $1.10⅛; December, $1.13⅝@1.14; closed $1.13⅝; receipts, 20,400. CORN—Spot, dull; No. 2, 75c nominal elevator domestic basis to arrive c. i. f. Option market was without transactions, closing 1c to 1½c net decline; September closed 75c; receipts, 1,125; shipments, 519. OATS—Spot, quiet; mixed 26@32 natural white, 26@32 clipped white, 32@42 white; receipts, 64,050; shipments, 3,520. Special cable and telegraphic communications received by Bradstreets show the following changes in available supplies as compared with previous account: Wheat, U. S., east, decrease 911,000 bu. Canada decreased 533,000. Total U. S. and Canada decreased 1,444,000. Afloat for and in Europe decreased 1,000,000. Total American and European supply decreased 2,444,000. Corn, U. S. and Canada, decreased 1,246,000. Oats, U. S. and Canada decreased 638,000. The leading decreases and increases reported this week follow. Decreases—Manitoba, 396,000 bu; Fort Worth, 155,000. Increases—St. Joseph, 53,000 bu.

DULUTH, Minn., July 26.—WHEAT—On track, No. 1 hard, $1.27¾; No. 1 northern, $1.25¾; No. 2 northern, $1.23¾; to arrive, No. 1 northern, $1.25¾; No. 2 northern, $1.23¾; velvet chaff, $1.19¾; July, $1.24½ bid; September, $1.17¼ asked; December, $1.13⅜ bid; durum, to arrive, on track, in store, No. 1, 96c; No. 2, 95c; July, 96c, nominal; September, 97c; December, 97c, nominal. FLAX—On track, 24,446 asked; to arrive, $2.46; July, $2.54 asked; to arrive, $2.46; July, $2.54 asked; September, $2.46 bid; October, $2.35 asked; November, $2.35 asked; December, $2.33, nominal. OATS—45¾c. RYE—67@70c. BARLEY—60@65c. Receipts—Wheat 52,207 bu, last year 11,780 bu; barley, 45,499 bu; flax 1,640 bu, last year 11,678 bu. Shipments—Wheat 10,400 bu, last year 96,750 bu; oats, 13,020 bu; flax 16,974 bu, last year 34,563 bu. Cars inspected—Wheat 100, last year 26; flax 12, last year 16; oats, 4; barley, 27; total today, 144; last year, 130.

KANSAS CITY, Mo., July 26.—WHEAT—Cash unchanged to ½c lower; No. 2 hard, $1.01@1.07½; No. 3, $1.00@1.05; No. 2 red, $1.01@1.02½; No. 3, 98c@$1.01. CORN—No. 2 mixed, 64@65c; No. 2 white, 65½@66c; No. 3, 65½c. OATS—No. 2 white, 41@43c; No. 2 mixed, 33@35c. RYE—No. 2, 73@75c. HAY—Choice timothy, $14.00@14.50; choice prairie, $11.00. Receipts—Wheat, 400,000 bu; corn, 26,000 bu; oats, 11,000 bu. Shipments—Wheat, 231,000 bu; corn, 30,000 bu; oats, 5,000 bu.

MILWAUKEE, Wis., July 26.—FLOUR—Steady. WHEAT—Firm; No. 1 northern, $1.25¼@1.26¼; No. 2 northern, $1.23¼@1.24½; September, $1.05. RYE—Firm; No. 1, 80c. OATS—Lower; standard, 42¾@43c. CORN—Firm; September, 66c. BARLEY—Dull; No. 2, 67@68c; samples, 60@65c; medium, 62@67c; No. 3, 58@63c; No. 4, 56@58c; rejected, 54@56c; Wisconsin, 62@68c.

PEORIA, Ill., July 26.—CORN—Lower; No. 3 white, 66c; No. 2 yellow, 65c; No. 3 yellow, 64½c; No. 4, 63½c; grade, 4, 63½c. OATS—Steady; No. 2 white, 43¼c; No. 3 white, old, 42@42¾c; new, 39¼c; No. 4 white, old, 41c; new, 38½c; standard, 42¾@43c.

ST. LOUIS, Mo., July 26.—WHEAT—Cash steady; track, No. 2 red, $1.04@1.06½; No. 2 hard, $1.03@1.04; CORN—Cash higher; track, No. 2, 65¼@66c; No. 2 white, 67@68c. OATS—Cash weak; track, No. 2, 38½@39c; No. 2 white, 41@42c. RYE—Unchanged, 8c.

TOLEDO, O., July 26.—CLOVER SEED—Cash, $8.00; October, $8.15; December, $8.15; March, $8.15. RYE—No. 2, 75c; No. 3, 72c. TIMOTHY—Prime, $6.70; August, $2.70; September, $2.70. ALSIKE—Prime, $5.00 [new] August, $8.00.

Liverpool Grain Market.

LIVERPOOL, July 26.—Closing: WHEAT—Spot dull; No. 2 red western winter, no stock. Futures steady; July, 7s 6¼d; October, 7s 7¾d; December, 7s 8¾d. CORN—Spot firm; old American, 5s 6d; do, via Galveston, 5s 5½d; new kiln dried, 5s 5d. Futures quiet; September, 4s 11⅝d; October, 4s 11¾d.

Wool.

CHICAGO, July 26.—Aside from any inquiries being made by manufacturers there is little to indicate any immediate activity in the wool market. Quotations:

Tub washed—
Burry, dingy to medium.....20@35c
Unwashed—
Heavy to fine delaine.....14@22c
Mixed to medium.....23@25c
Semi-bright from north and northwest sections—
Heavy to fine medium.....24@28c

ST. LOUIS Mo., July 26.—WOOL—Unchanged. Medium grades combing and clothing, 22@23½c; light fine, 17@18c; heavy fine, 18@14c; tub washed, 25@31c.

BOSTON, Mass., July 26.—WOOL—Domestic, both fleece and territory, are more active this week. Business has been heavy, however, as manufacturers are showing little disposition to buy raw material except for immediate needs. The quotations: Domestic wools, Ohio and Pennsylvania fleeces—Delaine, washed, 34c; XX, 33c; half blood combing, 27@28c; three-eighths blood combing, 27@28c; quarter blood combing, 26@27c; delaine unwashed, 25@26c. Michigan Wisconsin, New York fleeces—Fine unwashed, 19@20c; delaine unwashed, 23@24c; half blood unwashed, 26@27c; three-eighths blood unwashed, 26@27c; quarter blood, 25@26c. Kentucky, Indiana, and Missouri—Three-eighths blood, 26@27c; quarter blood, 24@25c. Scoured wools—Fine twelve months, 59@60c; fine six to eight months, 54@56c; fine fall, 50@52c. California—Northern, 53@55c; middle country, 50@51c; southern, 45@47c; fall free, 42@45c. Oregon—Eastern No. 1 staple, 61@62c; eastern clothing, 56@57c; valley No. 1, 53@54c. Territory—Fine staple, 60@62c; fine medium staple, 59@60c; fine clothing, 55@60c; fine medium clothing, 54@56c; half blood combing, 55@58c; three-eighths blood combing, 54@56c; quarter blood combing, 52@54c; pulled extra, 65c; fine A, 60@62c; A supers, 56@57c.

LONDON, July 26.—The fourth series of the wool auction sales closed today. A miscellaneous assortment of 9,181 bales sold readily with the exception of faulty, which was weak. The sales follow: New South Wales, 800 bales; scoured 1s 1d to 1s 9d; greasy, 56d@1s 1d. Victoria, 1,200 bales; scoured, 1s@1s 11½d; greasy, 7d@1s 2½d. New Zealand, 5,300 bales; scoured, 1s@1s 10¾d; greasy, 6¼d@1s 2d. Cape of Good Hope and Natal, 600 bales; scoured, 1s 1d@1s 9½d; greasy, 6¼@1s 1½d. Buenos Ayres, 1,100 bales; greasy, 6d@11½d. During the series home spinners were the principal buyers but the continental operated with more freedom toward the close. American representatives, instead of buying, sold wool purchased earlier in the season. Merinos crossbreds, and Cape of Good Hope and Natal closed from unchanged to 5 per cent lower than the May sales. Heavy scoured declined from 7½ to 10 per cent. Home traders bought 85,000 bales, the continent 42,000, and 32,000 were held over for the next sales.

Hides.

CHICAGO, July 26.—There is no change in the flatless condition of the hide market. Prices being paid:

	Lb.		Lb.
No. 1 hides	9½@	No. 2 kip	9c
No. 2 hides	8½c	No. 1 calf	12½@14c
Brand hides, all wts	8c	No. 2 calf	12½c
No. 1 bulls	8½c	No. 1 tallow	5½c
No. 2 bulls	7½c	No. 2 tallow	5c
No. 1 kip	9@10c		

Oils.

CHICAGO, July 26.—OILS—Standard white, 150, 9½c; perfection, 10c; headlight, 175, 11c; eocene, 11½c; elaine, 175 per V. M. P., naphtha, 12c; Michigan test, w. w., 11½c; p. w., 10½c; gasoline, 16c; machine gasoline, 24c; raw linseed oil, single lots, 80c; 5 brl lots, 88c; boiled linseed oil, single brls, 90c; 5 brl lots, 88c; turpentine, 76c; summer black oil, 7½c; winter black oil, 6½c. These quotations apply to brl lots f. o. b. Chicago.

PITTSBURG, Pa., July 26.—OIL—Closed at $1.30. NEW YORK, July 26.—PETROLEUM—Steady; refined, brls, $7.65. COTTON SEED OIL—Firm; prime crude southeastern, nominal; prime summer yellow, $5.20@5.72; September, $5.15@5.16; October, $7.42@7.43; November, $6.85@6.86; December, $6.64@6.66.

OIL CITY, Pa., July 26.—Credit balances, $1.30; runs, 220,110 brls; average, 161,585 brls; shipments, 340,000 brls; average, 226,752 brls.

TOLEDO, O., July 26.—OIL—North Lima, 82c; South Lima, 77c; Indiana, 77c.

BOARD OF TRADE TRANSACTIONS.

	WHEAT.				CORN.			
	Open.	High.	Low.	Closing July 26.	Open.	High.	Low.	July 25.
July	1.06¾-1.09	1.09¾	1.07¾	1.08¾	1.03¾	1.03¾	1.03¾	1.03¾
Sept	1.06⅝-⅞	1.09¾	1.04¾	1.04¾-⅞	1.06¼-⅜	1.06¼	1.06¼	1.06¼
Dec	1.08¾-⅞	1.09¾	1.06¾	1.07¼-⅜	1.08¾-⅞	1.08¾	1.08¾	1.08¾
May	1.12	1.12¾	1.10¾	1.10⅝-1.11	1.12½	1.12½	1.12½	1.12½

	CORN.				OATS.			
July	64¾	64¾	64	64¼	41¾	41¾	41¾	41¾
Sept	65¼-64⅝	66	64⅝	65¼-66	39¾	39¾	39¾	39¾
Dec	64⅝-⅞	64⅝	64⅛	64¼-⅜	40¾	40¾	40¾	40¾
May	65¼-65½	65¾-¾	64⅜	65⅜	43¾	43¾	43¾	43¾

	MESS PORK.				LARD.			
July	25.85	25.87½	25.80	25.85	11.82½	11.90	11.80	11.90
Sept	25.10	25.20	25.10	25.15	11.77½	11.90	11.77½	11.80
Jan	18.25	18.25	18.25	18.25	10.25	10.40	10.25	10.35

	SHORT RIBS			
July	12.05	12.22½	12.05	12.22½
Sept	11.55	11.70	11.55	11.60
Oct	11.16	11.22½	11.10	11.15
Jan	9.35	9.40	9.30	9.32½

	Closing	
	July 25.	July 26.
July	11.75	11.75
Sept	11.75	11.75
Oct	11.35	11.35
Jan	10.25	10.25

	Receipts		Shipments	
	Wheat.	Corn.	Wheat.	Corn.
Chicago	241,600	216,250	32,700	231,300
Milwaukee	12,450	5,650	1,150	2,003
Minneapolis	199,100	15,600	85,410	30,690
Duluth	12,607	...	10,400	...
St. Louis	156,573	49,200	60,540	54,540
Toledo	34,000	10,700	4,000	2,000
Detroit	3,061	2,348	...	3,694
Kansas City	483,600	31,200	277,200	26,000
Peoria	21,000	43,700	6,000	17,171
Totals	1,263,571	374,648	478,380	407,448
Last year	159,131	598,883	768,009	318,777
New York	20,400	1,123	...	610
Philadelphia	73,720	2,000	...	...
Baltimore	66,514	2,503	...	275
New Orleans	...	...	...	...
Galveston	4,000	56,400	...	...
Totals	164,634	61,830	...	885
Last year	143,525	29,070	...	24,625

Cash Grain Transactions.

FLOUR—Firm. Winter wheat, patent, jute, $5.10@5.20; straight, jute, $4.75@4.85; clears, jute, $4.05@4.20; spring wheat, special brands, wood, $6.80@7.00; Minnesota brands, wood, $6.00@6.20; Minnesota hard spring, straight, export bags, $5.60@5.80; first clears, $4.20@4.45; second clears, $3.30@3.40; low grades, $3.00@3.30; rye, white, per brl, jute, $3.95@4.10; dark, $3.80@6.90.

WINTER WHEAT—Off ½c. Sales track Chicago were: No. 2 hard, 81c; No. 3 red, $1.00¼@1.10; and No. 2 red, 65¾. Illinois proportional billing: No. 2 red, $1.00¾@1.10½; No. 2 hard, $1.00¼@1.10½; No. 3 red, $1.05¼@1.06¾; No. 3 hard, $1.00@1.00½; No. 4 red, $1.05@1.07.

SPRING WHEAT—Weaker. Sales, 5,000 bu. No. 1 northern, local and transmississippi billing, $1.26½@1.27½; No. 2 northern, $1.10@1.25; No. 3 spring, $1.12@1.20; No. 4 spring, $1.00@1.12. Velvet chaff wheat was $1.05@1.12; durum, 90c@$1.01.

CORN—Unchanged; sales, 212,000 bu; No. 2 yellow sold local and transmississippi billing at 67c; No. 3 mixed, 65c; No. 3 yellow, 66@66¼c; No. 3 white, 66¾c; No. 4 mixed, 62c; No. 4 yellow, 63@64¼c; No. 4 white, 65¼@65c.

CORN—Unchanged to 1c lower. Sales, 160,000 bu standard sold local and transmississippi billing at 40@45c; No. 2 mixed, 39@40c; No. 2 white, 42@42½c; No. 3 white, 40@42c; No. 4 white, 40c; sample grade, 37½c. Illinois proportional billing: Standard, 42@43c; No. 2 mixed, 40@40½c; No. 2 white, 42@42½c; No. 3 mixed, 40c; No. 3 white, 41@42¼c; No. 4 white, 39@41½c; No. 4 mixed, 37c.

RYE—Steady. Sales local and transmississippi: No. 2 old, 77c; No. 2, new, 77¼@78c.

BARLEY—Easy. Sales free on board: Screenings, 40@53c; barley, 55@60c.

Cash Meat Prices.

HOG PRODUCTS—Steady; cash lots, mess pork, $25.00@25.25; lard, $11.90; short ribs, $11.75@12.25.

BEEF PRODUCTS—Quiet and steady; beef hams, $20.75@21.00; extra mess beef, $14.75@15.25; plate beef, $17.00@17.50; extra plate beef, $17.75@18.00; edible tallow, 8@8½c; prime packers' do, 7½@7¾c; No. 1 packers' do, 7¼@7¼c; No. 2 packers' do, 6@6¼c; No. 1 renderers do, 6¾@7c; choice country, 7¼@7¼c; No. 2 country do, 5¾@6¼c; Oleo-Stearine, 11@11½c; extra oleo oil, 10¾@11c; oleo stock, No. 1, 9¼@10c.

GREASES—Trade moderate, brown, 5¼@5¾c; yellow, 5¾@6c; house, 5¼@6¼c; B white, 6¼@6¾c; A white, 6¾@6¾c; choice white, 7¼@7¼c.

COTTONSEED—Steady; ash pork brls, 85@87½c; oak pork brls, wood bound, 87½@90c; lard tcs, wood bound, $1.20@1.25.

VEALS.

50@90 lbs	8¼@9c	85@120 lbs	10@11c
90@120 lbs	7¾@11½c	60@175 lbs	coarse, 7@8c

SOUTH WATER STREET BEEF.

	No. 1.	No. 2.	No. 3.
Ribs	16½	15	7
Loins	18	15½	9½
Rounds	11¼	9¼	5
Chucks	6½	6	5½
Plates	7½	6¾	5½

Cash Grain Transactions.

FLOUR—Firm. Winter wheat, patent, jute, $5.10@5.20; straight, jute, $4.75@4.85; clears, jute, $4.05@4.20; spring wheat, special brands, wood, $6.80@7.00; Minnesota brands, wood, $6.00@6.20; Minnesota hard spring, straight, export bags, $5.60@5.80; first clears, $4.20@4.45; second clears, $3.30@3.40; low grades, $3.00@3.30; rye, white, per brl, jute, $3.95@4.10; dark, $3.80@6.90.

WINTER WHEAT—Off ½c. Sales track Chicago were: No. 2 hard, 81c; No. 3 red, $1.00¼@1.10; and No. 2 red, 65¾. Illinois proportional billing: No. 2 red, $1.00¾@1.10½; No. 2 hard, $1.00¼@1.10½; No. 3 red, $1.05¼@1.06¾; No. 3 hard, $1.00@1.00½; No. 4 red, $1.05@1.07.

SPRING WHEAT—Weaker. Sales, 5,000 bu. No. 1 northern, local and transmississippi billing, $1.26½@1.27½; No. 2 northern, $1.10@1.25; No. 3 spring, $1.12@1.20; No. 4 spring, $1.00@1.12. Velvet chaff wheat was $1.05@1.12; durum, 90c@$1.01.

CORN—Unchanged; sales, 212,000 bu; No. 2 yellow sold local and transmississippi billing at 67c; No. 3 mixed, 65c; No. 3 yellow, 66@66¼c; No. 3 white, 66¾c; No. 4 mixed, 62c; No. 4 yellow, 63@64¼c; No. 4 white, 65¼@65c.

CORN—Unchanged to 1c lower. Sales, 160,000 bu standard sold local and transmississippi billing at 40@45c; No. 2 mixed, 39@40c; No. 2 white, 42@42½c; No. 3 white, 40@42c; No. 4 white, 40c; sample grade, 37½c. Illinois proportional billing: Standard, 42@43c; No. 2 mixed, 40@40½c; No. 2 white, 42@42½c; No. 3 mixed, 40c; No. 3 white, 41@42¼c; No. 4 white, 39@41½c; No. 4 mixed, 37c.

RYE—Steady. Sales local and transmississippi: No. 2 old, 77c; No. 2, new, 77¼@78c.

BARLEY—Easy. Sales free on board: Screenings, 40@53c; barley, 55@60c.

Cash Meat Prices.

HOG PRODUCTS—Steady; cash lots, mess pork, $25.00@25.25; lard, $11.90; short ribs, $11.75@12.25.

BEEF PRODUCTS—Quiet and steady; beef hams, $20.75@21.00; extra mess beef, $14.75@15.25; plate beef, $17.00@17.50; extra plate beef, $17.75@18.00; edible tallow, 8@8½c; prime packers' do, 7½@7¾c; No. 1 packers' do, 7¼@7¼c; No. 2 packers' do, 6@6¼c; No. 1 renderers do, 6¾@7c; choice country, 7¼@7¼c; No. 2 country do, 5¾@6¼c; Oleo-Stearine, 11@11½c; extra oleo oil, 10¾@11c; oleo stock, No. 1, 9¼@10c.

GREASES—Trade moderate, brown, 5¼@5¾c; yellow, 5¾@6c; house, 5¼@6¼c; B white, 6¼@6¾c; A white, 6¾@6¾c; choice white, 7¼@7¼c.

COTTONSEED—Steady; ash pork brls, 85@87½c; oak pork brls, wood bound, 87½@90c; lard tcs, wood bound, $1.20@1.25.

VEALS.

50@90 lbs	8¼@9c	85@120 lbs	10@11c
90@120 lbs	7¾@11½c	60@175 lbs	coarse, 7@8c

SOUTH WATER STREET BEEF.

	No. 1.	No. 2.	No. 3.
Ribs	16½	15	7
Loins	18	15½	9½
Rounds	11¼	9¼	5
Chucks	6½	6	5½
Plates	7½	6¾	5½

Prices at Outside Markets.

WHEAT.

	July				September			
	High.	Low.	Close.	High.	Low.	Close.		
New York	..	..	..	1.13¾	1.11¾	1.09⅞	1.13¾	
St. Louis	1.03⅜	1.03¼	1.03¼	1.04¼	1.02⅝	1.03⅛		
Winnipeg	1.16¼	1.13¾	1.13¾	..	..	..		
Duluth	1.25⅜	1.23¾	1.24¾	1.16	1.10¼	1.17⅛		
Minneapolis	1.24⅝	1.23¾	1.24	1.15¼	1.13¾	1.14⅜		
Kansas City	1.00⅝	99	99¼	1.00⅝	99⅜	99⅝		
Toledo	1.07	1.06	1.06	1.07	1.06	1.06		
Baltimore	..	..	1.01¼	..	..	1.05¼		

CORN.

New York	..	..	..	76	..	75
St. Louis	..	..	..	64½	63½	63½
Kansas City	..	..	..	64	63	63½

Grain Inspection.

	No. 2 or better.	Standard.	No. 3.	Low grades.	Total.
Winter wheat	28	...	44	6	334
Durum wheat	1	...	1	...	2
Spring wheat	29	...	1	...	1
Pacific white	...	...	...	...	1
Velvet chaff	5	...	...	...	5
Corn	50	...	78	88	216
Oats	33	66	153	90	244
Rye	5	...	...	...	5
Barley	4	...	8	38	47
Totals	379	66	242	163	851

Inspected out from store: Wheat—No. 1 northern, 1,000 bu; No. 2 durum, 5,416 bu. Corn—Sample grade yellow, 7,142 bu; No. 4 mixed, 17,182 bu. Oats—Standard, 13,725 bu. Loaded from unlicensed elevators: Wheat—No. 2 hard, 3 cars; No. 2 red, 10 cars; No. 3 spring, 1 car; No. 4 durum, 1 car. Corn—No. 2 white, 6 cars; No. 3 white, 28 cars and 25,000 bu; No. 3 mixed, 10 cars and 20,800 bu; No. 2 yellow, 40,000 bu; No. 3 yellow, 36,500 bu. Oats—No. 2 white, 1 car; standard, 11 cars; No. 3 white, 4 cars and 15,000 bu; No. 2 mixed, 1 car; clipped white, 10 cars.

Primary Movement.

	Receipts		Shipments	
	Wheat.	Corn.	Wheat.	Corn.
Chicago	241,600	216,250	32,700	231,300
Milwaukee	12,450	5,650	1,150	2,003
Minneapolis	199,100	15,600	85,410	30,690
Duluth	12,607	...	10,400	...
St. Louis	156,573	49,200	60,540	54,540
Toledo	34,000	10,700	4,000	2,000
Detroit	3,061	2,348	...	3,694
Kansas City	483,600	31,200	277,200	26,000
Peoria	21,000	43,700	6,000	17,171
Totals	1,263,571	374,648	478,380	407,448
Last year	159,131	598,883	768,009	318,777
New York	20,400	1,123	...	610
Philadelphia	73,720	2,000	...	...
Baltimore	66,514	2,503	...	275
New Orleans	...	...	...	...
Galveston	4,000	56,400	...	...
Totals	164,634	61,830	...	885
Last year	143,525	29,070	...	24,625

DROUGHT HURTS POTATO CROP

Unsatisfactory News from Many States Boosts Prices.

CHICKEN PRICES ARE LOWER

Other Products Steady and Trade Has Active Undertone.

Reports that the early potato crop in the east and central west had been greatly impaired by drought and that even the late crop in Wisconsin, Minnesota, and other northern states was endangered had a strengthening influence on the market here, and further appreciations of 2c a bushel were made in prices. Evidence of the unsatisfactory condition of the crop in Ohio, New Jersey, Tennessee, Kentucky, and Missouri was seen in the unusually light arrivals, which aggregated only 63 cars for two days.

This was the most significant development in the Chicago produce trade yesterday. All other staple products, with the exception of chickens, which were ½c lower, held at steady prices, and the trade had a fairly active undertone.

EGGS.

Receipts were 12,429 cases and buyers reported difficulty in finding a sufficient supply of fancy, fresh eggs. Quotations:

Extras	21c	Dirties	10@11c
Prime firsts	17c	Miscellaneous, cases	
Firsts	15c	returned	10@13c
Ordinary firsts	13c	Do. cases included	10@14c
Checks	8@8¼c		

NEW YORK, July 26.—EGGS—Firm; receipts 22,314 cases; state, Pennsylvania and nearby henery white, 30@33c; do gathered white, 25@30c.

KANSAS CITY, July 26.—EGGS—Firsts, 24.80; seconds, $3.00; current receipts, new cases, $4.00; miscellaneous, $3.95.

PHILADELPHIA, July 26.—EGGS—Firm; Pennsylvania and other nearby firsts, free cases, 21½c at mark; do do current receipts in returnable cases, 20c at mark; western firsts, free cases, 21½c at mark; do current receipts, free cases, 20c at mark.

ST. LOUIS, July 26.—EGGS—Steady; 17c.

BUTTER.

Receipts were 16,508 tubs and the market had a healthy undertone at following prices:

Extra creamery	27c	Do seconds	23c
Extra firsts	25½c	Packing	20@21c
Do firsts	24c	Dairies, extras	25½c

NEW YORK, July 26.—BUTTER—Firm, unchanged; receipts, 18,334.

PHILADELPHIA, July 26.—BUTTER—Steady; extra western creamery, 30c; do nearby prints, 31c.

KANSAS CITY, July 26.—BUTTER—Creamery, 25½c; firsts, 23c; seconds, 21c; packing stock, 20½c.

ST. LOUIS, July 26.—BUTTER—Weaker; creamery, 24@26c.

CHEESE.

Following prices were quoted to the trade:

Western twins	15½c	Swiss	18½@19½c
Daisies	16c	Limburger	14½@15c
Young Americas	16c	Brick	14½c
Longhorns	16½c		

NEW YORK, July 26.—CHEESE—Easier; receipts, 10,080; state, whole milk, special, 14½@16c; do fancy, 14½c; do average prime, 13¾@14c; skims, full to special, 5½@12c.

PHILADELPHIA, Pa., July 26.—CHEESE—Lower; New York full creams choice, 15@15½c; do fair to good, 14@14½c.

POULTRY.

Receipts of four carloads by freight and generous express runs; combined with supplies left from the preceding day's heavy arrivals, were more than the trade could handle and receivers reduced chicken prices ½c. Quotations:

Live—		Iced—	
Fowls	14½c	Chickens	15c
Springs	20c	Broilers	16c
Roosters	10c	Roosters	10c
Turkeys	20c	Turkeys	20c
Ducks	12c	Ducks	13@14c
Geese, old	8c	Geese	7@8c

ST. LOUIS, Mo., July 26.—POULTRY—Steady; chickens, 13½c; springs, 16c; turkeys, 18@22c; ducks, 9@12c; geese, 6½@8½c.

NEW YORK, July 26.—POULTRY—Alive, easy; western chickens, 17c; do fowls, 17½c; turkeys, 10@14c; dressed, quiet; western chickens, 18@19c; do fowls, 14@15½c; do turkeys, 16@20c.

VEGETABLES.

Following prices were quoted on round lots:

Celery, Mich., box	50@60c	Green peas, bu	$1.35@1.50
Cucumbers, box	50@90c	Cabbage, crate	$1.00@1.75
Carrots, 100 bunches	$1.00@1.25	Turnips, 100 bunches	$1.75
Cauliflower, box	75@$1.25	Tomatoes, 4 baskets	10@15c
Lettuce, head	2@3c	String beans, bu	50@75c
Do, leaf, tubs	20@25c	Do wax	50@75c
Potatoes, bu	65@72c	Parsley, doz	10c
Peppers, case	50@75c	Dry onions, sacks	$1.25
Beets, 100 bunches	$1.00@1.25	10 lbs	25c
		Sprouts, brl	$1.75@2.50

FRUITS.

Special selections of fancy, sound fruits were held at a premium over following jobbing prices:

Apples, hampers	75c@$1.50	Blackberries, 16 qts	$1.25@1.60
Do baskets	50c@$1.50	Black raspberries, 16 qts	$1.65@1.75
Lemons, box	$3.00@5.00	Oranges, box	$3.50@4.50
Peaches, Texas, 6 baskets	75c@$1.25	Red raspberries, 24 pts	$1.25@2.00
Do 1 bu	$1.25@1.75	Gem melons	$1.25@2.00
4 baskets	50@75c	Stand's Cartoonas	$4.00@5.00
Do Cal., box	65@75c	Georgias	$2.25@2.75
Pineapples, Floridas, crates	$1.25@3.25	Aris pony	$4.25
Currants, 32 qts	$3.00@4.00	Cal. plums	85c@$2.00
Pears, Cal. box	$1.75@2.00	Watermelons, per car	$150.00@275.00

Whisky.

CHICAGO, July 26.—HIGH PROOF SPIRITS—Steady on a basis of $1.30 for finished goods.

EXPLAINS DRIED FRUIT BOOM

Investigator Lays Firm Demand to Prices for Staples.

EXPORT TRADE INCREASING.

Canned Goods of Various Kinds Show a Rise in Values.

With a steadily growing demand for dried fruits at a season of the year when the consumption ordinarily falls off to little or nothing, there has been much wonderment as to the cause for such a condition—a demand that would be great even at the height of the regular season in the fall.

A local authority has recently returned from an investigation of growing conditions in California and has made a close study of the situation has arrived at the conclusion that people are beginning to realize in a year when staples are high that there is lots of merit and lots of value in the dried fruits.

Prices Have Been Low.

"One reason for the unusual demand," said he, "is the fact that dried fruits have been phenomenally low. The consumers have largely been people of the poorer class.

"In the past most people ate dried fruits as a side dish—the same as one would eat berries. Now, however, they have come to a realization of their food value—of the fact that in this sense they may be regarded the same as cereals.

"Present consumption is largely in excess of the new acreage and this accounts for the steady advance in prices. Californians who handle the fruit have steadily been reaching out. The export trade has grown at a remarkable rate. Carload orders have been received from Russia, the Argentine Republic, and countries where no shipments had before been made. While buyers may feel that the packers' prices are too high, the demand from outside is as great as that of the foreign market. For instance, of the estimated apricot crop in California—16,000 tons—over half already has been sold to go abroad.

"Stocks of the 1909 market have practically been cleaned out and we go right into the new market with bare floors.

"From a personal examination of the orchards and vineyards I can safely say that the raisin, peach, and apricot crops were good this year, but, as I said before, the demand is in excess of production."

Canned Goods in Firm Demand.

Canned goods also are in firm demand. No. 1 oysters were advanced 10c per dozen cans this week by the packers, which was followed with a 5c compromise by the jobbers. Some jobbers have put up their prices on red kidney beans 10c a dozen. Scarcity of the dried bean is responsible.

Spot peas are going higher every day, but purchases are made by jobbers only where necessary. The sweet pea crop in Wisconsin, despite timely rains, will not amount to more than 50 per cent, according to reliable estimates.

New canned strawberries have been coming into the market for the last two weeks. They are of good quality and are selling for the same prices as last year at this time.

NEW YORK, July 26.—Evaporated apples are inactive, but prices are steady. On the spot fancy is quoted at 10¾@11¼c; choice, 8½@9c; prime 7¾@8c; common to fair, 6@7c. Prunes are firm but the demand is small. Quotations range from 3@9¼c for California up to 30-40 and 4¼@9¼c for Oregons. Apricots are not active, but offerings are small and prices are firmly held. Choice, 9¾@10¼c; extra choice, 10¼@11c; fancy, 10¾@12¼

[Henry E. Allen to C. Orso], July 25 [C. Orso to Margaret ... 1

JEFFERSON.

...6 w of Ridgeway, s f, 25x125, ...ister Newmann to Hypolit ...

...75 s of Hamlin, n f, 25x125, ...000, April 20 [Abel Gent to ...mann] ... 2,000

...58 s of Dickens, e f, 25x125, ...000, July 25 [Bernard Pauwen ...H. Walrath] ... 2,250

...225 s of Belden, e f, 25x125, ...July 8 [Sam'l Brown Jr. ...terson] ... 2

...0 e f n 52d-av., 20x125 ... 100
...July 11 [Chas. A. Gordon to ...eesey] ... 2,000

...25 s of Byron, e f, 37½x125, ...rth & Ellison to Jno Bro- ... 1,200

NORTH TOWN.

...e of Rush, n f, 30x73, June ...Michael Brand to Virgil M. ...

...r cor Orleans n f, 76x80, ...and bldg., May 26 [Louis ...an Crescig] ... 2,000

SOUTH TOWN.

...cor 20th, e f, 48x79, Canal-st., ...ther-st., f ... 55x100 [West ...e, 100' [Michael Brand ...Brand et al. and Horace L. ...

...o, 2940 s f, 25x178, April 25, ...Fire Ins. Co. of Hartford, ...hos. E. Hoskins] ... 69,000

...y of Washtenaw-av, e f, 25x ...[Ferdinand Beauchamp to ... 6,250

...feet 38th and 37th-sts, s f, ... 100' [Michael Brand ...July 25 [Miss ...ble to Ranis Wheeler] ... 1,800

...0, 364] w f, 24x124, July 18, ...Partridge to Gwendolyn R. ... 8,000

...o, 3312, e f, 16x164½, incumb. ... 6,000
...d [Jas. Fitzmorris to Thos. E. ...

...225 s of 37th, e f, 30x104, ...rdon H. Wadsworth to Meyer ... 7,000

HYDE PARK.

...of Greenwood-av, n f, 50x ...bd 122 on, July 20 [W. J. ...ner to Frank W. Kinney ... 13,000
...63d and 64th-sts, w f, 30x122, ...F. A. Halbach to Millie M. ...

...750 s of 44th-pl, w f, 50 ...R. of W., June 17 [W. A. ...Wm. K. Young] ... 9,000

...e cor 46th-st, w f, 127x120, ...ane M. Scoville to Fred'k H. ... 1

...150½ s of 50th-st, w f, 24½x ...84,000, July 25 [Florenz Ben- ...ice and Marie E. Jones] ... 8,220

...cor Indiana-av, e f, 40x214½, ...ly 13 [Eliza H. Sherwood quit- ...ces Sherwood Trumbull] ... 1

...248 s of 70th-st, e f, 25x ...[Andrew A. Gustafson to ...

...w cor 66th-st, e f, 48x100, ...mas Reid to Chas. A. Morow] ... 2,800
...cor of 66th-st, e f, 17½x165, ...l B. Palm to Chas. A. Wal- ...

...n, or i n w of 79th-st, n f, ...mb. $8,000, July 22 [Jos. Gold- ...y J. Miller] ... 10,500

...-av, 228 s e of 31st-st, s w f, ...l [Wm. P. Allen to Julius ... 4,600

...-av., 75 s e of 71st-st, s w f, ...r J., July 15 [Mary Whipple ...trustee, et al. to Frank P. ... 14,000

LAKE.

...96 s of 53d, w f, 25x125, July ...Hofbauer to Robert Smith] ... 3,000
...n of 60th, e f, 25x124, July 9 ...Corbidge to Richard J. Rice] ... 3,000
...174 n of 57th, w f, 25x124, ...rances B. Pine to Peter J. ...

...77 n of 64th-st, w f, 25x125, ...000, July 21 [Simon Heck to ... 6,700

...75 s of 73d-st, w f, 25x118, ...000, Aug. 1, 1905 [Wm. M. ... 2,000
...ara May Christensen] ...

...329 n of 73d-st, e f, 28x171, ...July 23 [Willis Knippel ...Kaufmann] ... 4,000

...n of 72d, w f, 25x124, July 25 ...berg to Lars M. Edquist] ... 3,000

...363S, e f, 25x125, incumb. ...23 [Isabel A. Carter to Jas. ...et al.] ... 3,000

...48 n of 50th-st, e f, 24x125, ...olav A. Poucika to Alzbeta ... 2,400

CALUMET.

...cor. Lafayette-av., s f, 54x ...July 21 [George Gauntlett ...semas] ... 1

WEST TOWN.

...149 s e of California, n e ...ay 4 [Henry Frerk to Caspar ... 17,000

...200 s of Hoyne, n f, 24x100, ...00, July 23 [Anton Jastrzeki ...n Markowski] ... 4,000
...116 e of Leavitt-st, n f, 24x ...[Anton Ruchlewicz to John ...

...234 s w of Robey-st, s w f, ...mb. $2,500, July 20 [Wm. S. ...Michael Wecker] ... 9,100
...bet. Leavitt and Milwaukee- ...9672, incumb. $4,000, July 22 ...mann to Alonzo C. Bassett] ... 11,000

...s of Fowler, e f, 40x150, ...000, July 25 [Louis Feder to ... 10,000

...20 s of Potomac-av., e f, 48x ...[Leo Kuklinski to Morris ... 13,500

...20 n of Thomas, w f, 24x120, ...n of Ida H. Whitmeyer to ... 7,000
...258 s of Thomas-st, w f, ...23 [Hedwig Duda to Arnold ...

...325 e of Homan, s f, 25x124, ...er K. Barnes to Hans P. Han- ... 5,000

...150 n of Potomac-av., w f, ...10 [Mrs. Wilhelmina to Harry ... 6,300

...w of Paulina-st., s f, 22½ ...0 [Oscar M. Brady to Hugh ... 5,000

...w of Oakley-av., s f, 17x75, ...as Epstein to James Melia] ... 2,000
...5 w of Oakley-av., s f, 17 ft ...uly 8 [Elias Epstein to Lena ... 2,000

...20 w of Robey-st, s f, 22x124, ...ser Wiedemann to Lizzie C. ... 3,900

...e cor Western, n f, 48x105, ...me 15, 1907 [Michael Brand to ...rand et al.] ... 25,600

...2 e of Paulina, n f, 24x120, ...eophile Praet to Martin and ...stein] ... 6,700

...e of Latin, s f, 24x111, incumb. ...25 [Morris Kolender to Simon ... 12,500

...V., s e cor Jefferson, n f, 17.75x ...[William S. Harbert of Pasa- ...to Max Goldstine] ... 57,500

...25 w of Mozart-st, s f, 25x ...$2,000, June 18 [Clara Gross ...quitclaim to Otto Pertsch] ... 3,500

...125 s of S. 40th-av, n f, 50x ...[Frank Zika to Harry C. Mc- ...Sidney J. La Montaine] ... 2

...50 s of 18th-st, e f, 25x124, ...outs Wusterhausen to John ... 9,500

...of Lincoln, s f, 50x125, incumb ...38 [Sam Maltz et al. by ...Abraham Seelig] ... 2,900

...e of Halsted, n f, 50x78, ...July 23 [Joseph Green- ...r Greenwold] ... 10,000

...1 s of 22d, w f, 25x126, July ...Balamowicz to Sylvester J. ... 2,600

Building Permits.

...2 story brick flats, 6331 S. ... $ 4,000
...2 story brick flats, 2256 S. ... 3,800
...brick flats, 2428 S. Harding- ... 3,500
...ook, 2 story brick flats, 7807 ... 3,500

...3 story brick apartment, ...lin-blvd. and 485 to 447 N. ... 50,000
...nant, 1¼ story frame resi- ...Robey-st ... 2,700
...3 story brick residence, 2506 ... 3,000

...3 story brick flats, 2826 ...tory brick residence, 850 ... 5,000
...story brick flats, 7125 Dob- ... 4,000
...two story brick residence, ... 5,000
...story frame flats, 7241 S. ... 2,800

...story brick addition, 4926 ... 2,000
...2 story frame residence, ... 2,500
...s, 3 story brick stores and ...Harrison-st. ... 20,000
...2 story brick flats, 4020 ... 4,500
...leband, 2 story brick flats, ...y-st. ... 4,000
...story brick factory addi- ...vision-st. ... 5,000
...story residence, 1218 to ... 10,500
...ry brick residence, 708 N. ... 2,000
...ry brick residence, 5644 ... 5,000
...story frame flats, 11848 In- ... 2,400
...ory brick flats, 3225 Cor- ... 6,000
...nd Hall, 2 story brick ...N. Troy-st. ... 10,400
...story brick flats, 2428 S. ... 4,000
...ry brick residence, 3809 ... 4,000
...story brick stores, 701-3 ... 25,000
...ion, 1 story brick flat, ... 2,000
...story brick stores and ...lin-av. ... 23,000
...ge Warehouse Company, ...storage plant, 1512-16 ... 100,000
...ory brick residence, 4058 ... 4,000
...story concrete residence, ... 6,000
...ation, 2 story brick flats, ... 6,000
...n 2 story frame resi- ...wood-av. ... 2,700
...story brick flats, 706-8 ... 28,000
...story brick store and ... 12,000
...story frame flats, 1941 ... 2,500
...2 story brick residence, ... 4,000
...story brick flats, 2341 ... 12,000
...y Zedeck, 1 story brick ...ylor-st. ... 2,000

GOTHAM BANKERS MORE OPTIMISTIC

George M. Reynolds of Chicago Tells of Improved Sentiment in East.

LOCAL STOCKS DECLINE.

Business Not Large Enough, However, to Suggest Alarming Situation.

George M. Reynolds, president of the Continental National bank, returned yesterday from New York. Speaking of the situation there he said:

"I found sentiment better than at the time of my previous visit. I do not mean that the bankers have changed their position that money will be in good demand and command high rates in the coming autumn, but they are taking a little more cheerful view of the general outlook.

"They expect to organize a currency association in New York next Saturday. They will do this, they say, not because they consider it a necessary act but they think it advisable to be as prudent as may be and to show to congress that they are willing to avail themselves of such remedial legislation as congress has granted. They wish to show proper appreciation and cooperation. They expect that currency associations will be organized in the west.

Strong in Cash Resources.

"Meantime, the large banks in New York are running strong in cash resources. The reserve of about a dozen of the larger institutions is between 29 and 30 per cent. The heads of the banks say they feel able to take care of the demands that will be made upon them.

"As to the situation with us here in Chicago, I can say it is better. Our deposits are about where they were one year ago. Loans made to country banks are being paid off. Further, there has been improvement in the practical side of the situation in that there has been a curtailment of extravagances.

"I do not look forward to anything more than high rates this fall. Inasmuch as the western banks generally have been preparing for such a situation, they should be the better able to take care of it when it comes."

Local Stock Prices Decline.

Prices of Chicago stocks fell away rapidly in sympathy with the weakness in New York. The volume of business was not sufficiently large in any one issue to suggest an alarming situation. But there was constant change in market values without any supporting orders. Illinois Brick led the decline, dropping to 53 from an opening at 58. The final close was at 54½.

Diamond Match was again weak, making a new low record at 83 and closing at the bottom quotation. So far as news developments go the position of the company is not bad.

The Chicago Pneumatic Tool had a slump of 4½ points, closing at 25½. An official of the company declared there did not exist in the situation of the corporation any basis for sacrifice of the stock. He said the company has no floating debt; that it is discounting all its bills, drawing interest on substantial balances of cash in the banks, and operating its plants at their full capacities.

Street's preferred sold at 40, as against 45 the last previous quotation. Boxboard was lower at 6, while American Can preferred dropped 2½ points, closing at 62¼. Chicago Telephone was off 1 point and Commonwealth Edison ¾. The public seems disposed to believe in a period of lower earnings for industrial corporations.

Little Doing in Railways.

Sears-Roebuck common dropped 2¼ points, closing at the low price of 150.

There was nothing of consequence doing in the surface street railroad issues. Although holders of series 1 of the participation certificates of the Chicago Railways company are displeased over the proposed settlement with the Consolidated Traction company, which they claim would place $11,000,000 bonds ahead of the certificates, the price of the series has remained around 16 for some days.

Of course, the Consolidated traction lines would be expected to earn most of the interest to be paid on the bonds, although no one expects the returns to be immediately satisfactory.

Diamond Match Statement.

The appended statement was issued during the day on behalf of the Diamond Match company. It indicates what was pointed out a few days ago—that if use of phosphorus is to be prohibited in the manufacture of matches in this country, then the Diamond company will, through ownership of a patented process, be at an advantage over its competitors. The statement follows:

It is altogether too early to make any forecast of results of the year's lumber operations in California. Recent reports, however, justify expectation that profits for the year 1910 will be appreciably greater than during 1909.

Within the last few years practically all European countries have prohibited the use of white phosphorus in the manufacture of matches and there is little doubt that like action will be taken in one form or another in this country in the near future.

The ingredient used by manufacturers in foreign countries as a substitute is covered by patents and is controlled by the Diamond Match company in so far as the United States is concerned.

A meeting of directors will be held in Chicago at an early date, at which time action will no doubt be taken in regard to terms under which licenses will be granted by the Diamond Match company to its competitors to operate under the patents referred to.

Plate Glass Stock Issue.

President L. W. Clause of the Pittsburg Plate Glass company has issued the following statement to shareholders:

"In accordance with our letter of June 17 announcing a proposed increase in the capital stock, we now wish to advise you that the company's business for the first six months of this year aggregates $11,276,660, showing an increase of 22.8 per cent over the first six months of 1909. The net profits were $1,181,879, as compared with $788,405 for 1909, showing an increase of practically 50 per cent.

"These sales and profits are the largest for any corresponding period of our business. It is impossible to definitely forecast just what the profits for the last six months will be, but we feel that it is safe to anticipate a satisfactory increase for the remaining portion of the year, as our fall business is usually the best and we shall have an increased output that is practically contracted for.

"The actual book value of the stock on July 1 was $133.60 per share on a conservative basis. The book value after the new stock has been issued will be about $125.84 per share."

American Can.

The business of the American Can company is reported as showing steady improvement, though this has not been so marked as was anticipated early in the year—due to short crops in the first part of the summer. The present indications of large late crops, such as corn, tomatoes, and fruit, promise better returns later on.

Another fact that encourages friends of the company is that since 1907, wholesalers and jobbers have kept almost no stocks on hand and this would indicate a continued steady demand for immediate consumption. Since the opening of the packing season all of the company plants have been operating on a normal basis and the output is fully as large as that of 1909.

Unlike most of the industrials American Can has been affected little by industrial depression, and except for 1908, when a 4 per cent. decrease was noted, business has shown a slow, steady increase. From 1906 to 1907 earnings increased over $700,000 and net profits about $540,000. Earnings in 1907 were $3,246,827, in 1908 $3,111,808, in 1909 $3,301,678. Net profits in 1907 were $2,652,392. In 1908 $2,706,264, in 1909 $2,756,152.

The company's agents in different sections of the country report cautious but normal buying.

Pittsburg Coal Earnings.

The report of the Pittsburg Coal company for the six months ended June 30 shows good recovery from the last two years. Figures are still considerably below those of 1907, which showed gross of $2,525,108 and a surplus of $1,128,011. Coal tonnage is also 1,858,000 tons below 1907, though coke shows a 56,000 ton improvement. Figures for the six months period compare as follows with 1909 and 1908.

	1910.	1909.	1908.
Gross earnings	$1,704,602	$ 964,094	$ 868,069
Allow for depletion	353,525	267,054	219,808
Depreciation	450,544	464,015	517,242
Bond interest	404,926	569,632	524,647
Surplus	405,606	*265,996	*293,629

*Deficit.

The statement of tonnage for the six months compares as follows [in tons]:

	1910.	1909.	1908.
Coal	7,124,606	5,589,216	5,422,652
Pittsburg district	5,699,939	5,272,790	5,033,901
Hocking dist. [Ohio]	524,667	316,426	388,131
Coke	900,811	214,174	4,146

Dividends Declared.

The United States Motor company has declared a quarterly dividend of 1¾ per cent on the preferred stock, payable Aug. 10 to stockholders of record at the close of business July 30.

The Cleveland and Pittsburg railway has declared the usual quarterly dividends of 1¾ per cent on the regular guaranteed stock and 1 per cent on the special guaranteed stock, both payable Sept. 11.

Directors of the Federal Sign system [electric] have declared a quarterly dividend of 1¾ per cent on the preferred stock of record July 23.

Money and Exchange.

Money in Chicago firm at 5@5½ per cent on commercial paper and local collateral loans 4½ per cent on call and 5½@6 per cent over the counter.

New York exchange sold at 10c premium before and 15c premium after clearings. Chicago clearings were $43,188,844. Foreign exchange was steady at the following quotations:

Sterling—	Demand.	60 days.
Actual	4.86	4.83¾
Commercial	4.85¼	4.83¼
Paris francs—		
Actual	5.17½	5.21½
Commercial	5.16¾	5.22½
German marks—		
Actual	95¼	94¼
Commercial	94⅞	94 3-16

CHICAGO STOCK EXCHANGE

Sales and the range of prices yesterday on the Chicago stock exchange were as follows:

	Shares.	Open.	High.	Low.	Close.
American Can	100	7⅛	7⅛	7⅛	7⅛
Do pfd	105	63¼	63¼	62⅞	63
Am. Shipbuilding	10	80	80	80	80
Booth Fish. pfd	57	59	59	56	56
Chi. Pneu. Tool	71	29	29	25¼	25½
Chi. Rys., series 2					26
Chi. Rys., series 3	25	15	15	15	15
Chi. Telephone	75	117	117	116	116
Chi. T. & Trust	50	145	145	145	145
Com. Edison	95	109¾	109¾	109	109
Diamond Match	358	84	86	83	83
Illinois Brick	416	58	58	53	54½
Met. El. pfd.	150	60	60	59	59
National Carbon	10	114	114	114	114
Peoples Gas	105	105	105	168	168
Quaker Oats	20	165	165	165	165
Do rcpts	5	165	165	155	165
Sears-Roebuck	1,640	152¼	152¼	150	150
Do pfd	100	118	118	118	118
Street's Sta. Car	75	7⅛	7⅛	7⅛	7⅛
Do pfd	80	40	40	40	40
Swift & Co.	189	162	162¼	161¾	162
United Boxboard	200	6½	6½	6	6

BONDS.

$7,000 Chicago City Railway 5s	101¾	@101¾
3,000 Chicago Telephone 5s	101¾	@101¾
2,000 Commonwealth Edison 5s	100¾	
1,000 Northwestern El 4s	94¼	
1,000 South Side El. 4½s	92	

SHORT TERM NOTES.

Company.	Int.	Maturity.	Bid.	Asked.
Am. Cigar Co., Ser. A	4	Mch. 15, 1912.	90	92
Am. Cigar Co., Ser. B	4	Mch. 15, 1912.	97½	97½
Baltimore & Ohio	4	Mch. 10, 1913.	99¼	100
Bethlehem Steel	6	Nov. 1, 1914.	96	96½
Chicago & Alton	5	Mch. 15, 1916.	98¾	99¾
Cin., Ham. & Dayton	4	July 1, 1913.	96¼	97¼
C., C., C. & St. L.	6	June 1, 1911.	100¾	100¾
Hudson Companies	6	Oct. 15, 1915.	97	98
Hudson Companies	6	Feb. 1, 1916.	98	100
Interbor. Rap. Tran.	6	May 1, 1911.	100¾	101¾
Kan. City Ry. & Lt.	6	Sept. 1, 1912.	97	98¼
Kan. City Ry. & Lt.	5	May 15, 1916.	94	96
Lackawanna Steel	5	Mch. 1, 1916.	90	91
Minneap. & St. L.	6	Feb. 1, 1911.	97	99¼
N. Y. N. H. & H.	6	Feb. 9, 1912.	100¾	101
St. L. & San Fran.	4½	Feb. 1, 1912.	95¼	97¼
St. L. & San Fran.	5	Mch. 1, 1913.	96	96¾
Southern Pacific	6	Feb. 1, 1913.	97	98
Tidewater Co.	6	June 1, 1913.	100	100¾
West. Tele. & Teleg.	5	Feb. 1, 1912.	99¾	99¾
Westinghouse Elec.	6	Aug. 1, 1910.	99¼	100

RAILROAD EARNINGS.

PANHANDLE.

June—	1910.	Increase.
Gross	$ 2,789,119	$ 360,801
Expenses and taxes	2,280,617	489,255
Net	508,502	*128,534
From Jan 1—		
Gross	16,848,349	3,000,891
Expenses and taxes	13,536,406	2,978,229
Net	3,307,944	622,352

*Decrease.

DELAWARE AND HUDSON.

June—	1910.	Increase.
Total operating revenue	$1,613,688	$67,459
Total operating expenses	1,040,183	71,005
Operating income	537,805	*8,841

*Decrease.

COTTON MARKET UNSETTLED; NET DECLINE 9 TO 31 POINTS.

Late Positions Receive Good Support After Opening—Few Buyers of Old Crop at Any Time During Day.

New York, July 26.—The cotton market was unsettled today as a result of old crop liquidation and prices ruled generally lower with the close barely steady at a net decline of 9 to 31 points. The opening was steady at a decline of 1 point to an advance of 4 points, the new crop being relatively steady on cables and the continued hot, dry weather in the southwest.

Late positions received good support after the opening, but the old crop was heavy under some scattered selling of July, which was believed to be against late arrivals at New York for delivery on contracts and liquidation of August.

With the western belt forecast calling for partly cloudy and continued hot weather, the new crop was slow to follow the decline, but gradually eased off and in the late trading became weak under rumors of rains at two or three points in Texas and Wall street selling, while local bear pressure was also encouraged by the weakness of the stock market.

Few Buyers of Old Crop.

There appeared to be few buyers of the old crop at any time during the day and July sold off to 15.37c, or 31 points net lower, while August touched 14.91c, or 27 points lower and the lowest prices reached since the culmination of the July covering movement at 16.55c for that position last week. The new crop at the worst showed a net loss of only 12@13 points and last prices were well up from the lowest on covering.

It seems that a little more cotton is reaching here for July delivery than had been anticipated, and it is believed that this accounts for much of today's selling.

The bull leaders were credited with selling some August, but a good deal of the liquidation of this position was believed to be by "trailers" who were replacing their purchases of the new crop months at the decline. Receipts of cotton at the ports today, 5,600, against 13,968 last week and 8,183 last year. For the week, 45,000 bales, against 56,441 last week and 18,401 last year. Today's receipts at New Orleans, 1,434 bales, against 838 last year, and at Houston, 961, against 150 last year.

Spot closed quiet, 25 points decline; middling uplands, 15.80c; middling gulf, 15.75c. Sales, 16,965 bales. Quotations on futures:

	Open.	High.	Low.	Close.	Previous close.
July	15.68	15.37	15.37	15.37	15.68
August	15.17	15.16	14.90	15.01	15.16
September	13.92	13.90	13.80	13.85	13.94
October	13.42	13.42	13.32	13.35	13.42
December	13.30	13.30	13.15	13.19	13.23
January	13.25	13.26	13.10	13.12	13.22
March	13.30	13.30	13.21	13.22	13.26
May	13.37	13.37	13.17	13.17	13.38

Spot Easy in New Orleans.

NEW ORLEANS, La., July 26.—COTTON—Spot, easy, ¾c off. Sales on spot, 1,055 bales; to arrive, 265. Low ordinary, 13 5-16c, nominal; ordinary, 12¾c, nominal; good ordinary, 13 9-16c; strict good ordinary, 13 15-16c; low middling, 14¼c; strict low middling, 14½c; middling, 14¾c; strict middling, 14 15-16c; good middling, 15¼c; strict good middling, 15 5-16c; middling fair, 15 7-16c; middling, fair to fair, 15 13-16c; fair, 16 3-16, nominal. Receipts, 1,434; stock, 53,000.

Futures closed steady.

Month.	Opening.	High.	Low.	Close.
July	14.79	14.79	14.54	14.59
August	14.46	14.46	14.30	14.30
September	13.71	13.71	13.62	13.62
October	13.23	13.23	13.10	13.14
December	13.13	13.13	13.03	13.06
January	13.14	13.14	13.04	13.07
March	13.24	13.24	13.15	13.16

ST. LOUIS, Mo., July 26.—COTTON—Dull; middling, 15c. Sales, none; receipts, 86 bales; shipments, 86 bales; stock, 7,332.

GALVESTON, Tex., July 26.—COTTON—Steady, 14¾c.

LIVERPOOL, July 26.—Closing—COTTON—Spot, dull; prices 3 points lower; American middling fair, 8.42d; good middling, 8.13d; middling, 7.96d; low middling, 7.80d; good ordinary, 7.62d; ordinary, 7.26d. The sales of the day were 8,000 bales, of which 200 were for speculation and export, and included 2,200 American. Receipts, 4,000 bales, including 2,500 American. Futures opened steady and closed easy and irregular. July, 7.69½d; July-Aug., 7.63½d; Aug.-Sept., 7.45d; Sept.-Oct., 7.13½d; Oct.-Nov., 6.89d; Nov.-Dec., 6.89d; Dec.-Jan., 6.86½d; Jan.-Feb., 6.85½d; Feb.-March, 6.85½d; March-April, 6.85½d; April-May, 6.85d; May-June, 6.85d.

SELLING CAUSES LOSSES IN STOCKS

Forced Liquidation Accounts for Declines Ranging from 3 to 12 Points.

CROP REPORTS FACTOR.

Steel Corporation's Record for Quarter Favorable Save in One Particular.

(NEW YORK TIMES FINANCIAL LEADER.)

New York, July 26.—[Special.]—Forced liquidation accounted for declines of from 3 to 12 points on nonlividend paying and inactive shares on the stock exchange today. Securities of this kind always accumulate in speculative accounts in the course of rising markets like those witnessed in 1909, the intention of holders being to liquidate them at a profit upon their entrance into the dividend class or upon the creation of a wide public stock market.

Disappointed in that purpose li. the present instance, speculators have been carrying these shares by means of bank loans through declining markets, which have ruled since the opening of the year, but now the banks are working to fortify themselves against heavy demands in prospect this autumn, and they are insisting upon the elimination of shares of this kind from loans.

Breaks in Many Issues.

It is a salutary process, of course, in its effects upon both stock and money markets, but this is the calmer view and one not apt to be taken by markets which have been undergoing such rapid readjustment as have our own of late. Today the forcing out of Missouri Pacific, Rock Island preferred, Southern Railway preferred, St. Louis and Southwestern preferred, and a score of industrial shares having at the best only a narrow market, was accompanied by breaks which naturally unsettled the balance of the market. Standard railroad stocks and the best industrials reflected the disturbance in sentiment, and it was not until late in the afternoon the moderate support accorded the market began to be effective.

Prices steadied, then rallied sharply on short covering, and closed a point or so up for the leading shares above the day's low. The character of the day's business as a whole as well as the volume of trading, this running to more than 1,300,000 shares, pointed rather strongly to better conditions.

It hardly is to be expected that Wall street should pay a great deal of attention to matters outside its own precincts, but there was, nevertheless, material for encouragement in numerous advices from the crop country, particularly those from a large section of the corn belt which was visited over Monday night by a timely rainfall. Elsewhere in the corn county rain is still needed, but the weather is much cooler, a fact also true of the northwest, where estimates of the spring wheat yield are undergoing daily revision upward.

Report on Steel Favorable.

The report of the United States Steel corporation for the quarter ended June 30 was as usual made public after the close of business, and was, therefore, not a stock exchange factor in any way. Perhaps it will be possible to say the same thing after tomorrow's session when figures have been carefully gone over in the financial district, for the showing is better in some respects than had been expected and poorer in others.

The net earnings of $40,170,000 are larger than had been foreshadowed, exceeding those of the previous quarter by $2,554,000, but on the other hand the tonnage of unfilled orders on the company's books is smaller than had been looked for, standing at 4,257,000 tons, as against 5,402,000 tons three months ago. This loss of 1,145,000 tons is one of the sharpest reported by the company in so brief a period, but it remains to be said there is almost invariably a decease on orders in this period, and considering reports of curtailment in trade the falling off is by no means extraordinary.

Money on call easy, 1@2 per cent; ruling rate, 2 per cent; closing bid, 1 per cent; offered at 1½ per cent. Time loans firm; 60 days, 3¼ per cent, and 90 days, 3¾@4 per cent; six months, 4@4¼ per cent. Close: Prime mercantile paper, 5½@6 per cent. Sterling exchange barely steady with actual business in bankers' bills at $4.83.55@4.83.60 for 60 day bills and at $4.85.50 for demand. Commercial bills, $4.82¾@4.83¼. Bar silver, 53⅝c; Mexican dollars, 44c. Government bonds, steady. Railroads bonds, weak.

IN THE FOREIGN STOCK MARKET.

LONDON, July 26.—Money and discount rates were quiet today. The stock market was unsettled despite the easier carryover rates, the large differences disclosed by the settlement, owing to recent liquidation, causing some apprehension. Home rails recovered a fraction, but kaffirs, rubber, oil, and copper shares were decidedly weak. American securities opened a fraction above parity, but most of the gains were lost under realizing during the first hour. Unfavorable reports of the American corn crops and New York and Amsterdam selling caused further weakness in the afternoon and the market closed dull, a fraction above the lowest.

BERLIN, July 26.—Prices were slightly weaker on the bourse today. Exchange on London, 20m 45pfgs for checks. Money 3 per cent. Private discount rate 3 per cent.

PARIS, July 26.—A heavy tone prevailed on the bourse today. Three per cent rentes 97f 17½ci for the account. Exchange on London 25f 19½ci for checks.

IN THE BOSTON STOCK MARKET.

BOSTON, Mass., July 26.—[Special.]—Boston coppers merely reflected the weakness of the New York market throughout the day, closing prices showing declines of 1@2⅞ points. Calumet and Hecla and Tamarack were the only coppers to show net gains, the former being up 4 and the latter up 1. Osceola lost 2¾; Mohawk, 2; North Butte, 1¾; Quincy, 1½; Utah Consolidated, 1; Indiana, 1; and Lake, 1. American Telephone sold off 3¾, leading the list. American Zinc lost 1⅛; United Fruit, 2; United States Smelting, 1¼. Call money, 3@3½; time loans, short dates, 4@4¾ per cent; time loans, six months, 5@5½ per cent.

U. S. SPENDS MONEY RAPIDLY.

Working Balance of Treasury Is Again Depleted by Excess of Disbursements Over Receipts.

Washington, D. C., July 26.—An excess of $1,780,343 in disbursements over receipts sent the working balance of the treasury down to $28,803,332 today. This balance is $1,766,736 below that of yesterday.

Today's report shows considerable falling off in customs, corporation and ordinary internal revenue tax receipts and an increase all along the line in expenses, including an excess of $30,200 of public debt disbursements over the public debt receipts. There was $57,500 of lawful money deposited to retire national bank notes under the act of July 14, 1890, while the government paid out $87,400, to redeem such notes.

So far this month all government disbursements, including ordinary, Panama canal and public debt transactions, have exceeded all receipts by $14,042,846, against a similar excess of $18,472,081 at the same date in the last fiscal year.

FAIRBANK COMPANY IS GROWING

Statement of Condition May 31 Shows an Increase of $1,510,212 in Value of Its Assets.

Boston, Mass., July 26.—[Special.]—The N. K. Fairbank company, a corporation organized under the laws of Illinois, reports the following statement of its condition on May 31, 1910, to the secretary of the commonwealth:

Assets—	1910.	Increase.
Real estate	$1,649,045	$ 351,360
Machinery	1,456,263	56,912
Merchandise	4,247,466	853,860
Cash and debts receivable	1,879,263	219,131
Good will, trademarks, patent rights, brands, etc.	56,622	
Total	$9,288,659	$1,510,212
Liabilities—		
Capital stock	$3,000,000	$1,000,000
Accounts payable	3,582,848	258,864
Surplus	2,705,811	251,348
Total	$9,288,659	$1,510,212

....NEW YORK.....STOCK TRANSACTIONS

Description.	Sales.	Open.	High.	Low.	Close. July 26.	Close. July 25.
Allis-Chal.	400	5	5	5	5	5¼
Amal. Cop.	85,600	57⅞	57⅞	55¾	56¼	58⅜
Am. Agl. Chem.	100	37¼	37¼	35	35	37¼
Do pfd.	110	100¾	100¾	100½	100¾	98
Am. Beet Sugar.	3,360	27	27	24	25½	27¾
Am. Brake Shoe.	100	57	57¼	57¼	57¼	
Do pfd.	200	120	120	120	120	120
Am. Can.	2,100	7¼	7¼	7	7⅛	7¼
Do pfd.	2,400	62	63¼	62	62¼	65¾
Am. Car Fdy.	6,500	44	44	39¾	40⅝	44
Do pfd.	300	110	110	109	109¾	110
Am. Cot. Oil	1,100	37	38¼	33½	35	35½
Do pfd.	100	101	101	101	101	102
Am. Hide & Lea.	1,600	4¾	4¾	4¾	4¾	4¾
Do pfd.	2,100	22¾	22¾	20	21	23½
Am. Ice Sec.	3,000	10⅞	10⅞	10	10¼	11
Am. Linseed.	200	10¾	10¾	10¾	10¾	11
Do pfd.	200	26¾	26¾	25¾	25¾	
Am. Loco.	4,500	30⅝	31	30	30⅜	31¾
Do pfd.	200	104	104	104	104	105
Am. Malt.	200	4¾	4¾	4¼	4¼	
Do pfd.	500	30	30	29	29	30
Am. Smelting.	21,400	64¾	64¾	61⅝	62⅛	65⅜
Do pfd.	900	99¾	99¾	98¾	98¾	100
Am. Steel Fdy.	300	38	38	36	36	38
Am. Sugar.	1,200	116⅜	116⅜	113¾	114¼	116¾
Am. Tel. & Tel.	6,410	131¾	131¾	126⅝	127⅜	131¾
Am. Tob. pfd.	400	104	104	104	104	104
Am. Wool pfd.	100	91⅝	91⅝	91⅝	91⅝	92¼
Anaconda	3,300	36⅜	36⅜	33½	34⅛	37
Atchison	38,100	104¾	104¾	102¾	103¼	104¾
Do pfd.	800	97¾	98	97¼	97¾	98
A. C. Line.	2,000	107¼	107¼	102¼	104	107¼
B. & Ohio.	1,400	106⅞	106⅞	103	106⅜	106¾
B. R. Trans.	13,700	76¾	77¾	74¾	75¼	75¾
B. U. Gas.	1,100	125⅞	126	125	125	130
Brunswick	100	6¾	6¾	6¾	6¾	6¾
Butterick	30	20⅞	20	20	20	20
Can. Pac.	3,400	179¼	180	177⅜	179	180
Cent. of N. J

INDEX TO CLASSIFIED ADVERTISEMENTS

ACCIDENT AND LIFE INSURANCE ..... Col. 7, page 19
AUTOMOBILES ..... Col. 1, page 20
" " ..... Col. 2, page 20
" " ..... Col. 3, page 20
AUTO LIVERIES ..... Col. 3, page 20
AUCTION SALES ..... Col. 7, page 20
BUSINESS PERSONALS ..... Col. 5, page 17
BUSINESS CARDS ..... Col. 5, page 17
BICYCLES AND MOTORCYCLES ..... Col. 5, page 20
BOATS, YACHTS, ETC ..... Col. 5, page 19
BOOKS AND MAGAZINES ..... Col. 4, page 17
BUILDING MATERIAL ..... Col. 2, page 16
BOWL'G, BILL'D, POOL TABLES ..... Col. 4, page 17
BUSINESS CHANCES ..... Col. 4, page 20
" " ..... Col. 5, page 20
BOARD WANTED ..... Col. 1, page 18
BOARDING AND LODGING ..... Col. 7, page 17
" " ..... Col. 1, page 18
CAMERAS, KODAKS ..... Col. 5, page 17
CANDIES AND CONFECTIONS ..... Col. 5, page 17
CASTOFF CLOTHING ..... Col. 4, page 17
CLOTHING, FURS ..... Col. 4, page 17
CLEANERS, DYERS ETC ..... Col. 7, page 20
DANCING SCHOOLS ..... Col. 5, page 17
DRESSMAKING AND MILLINERY ..... Col. 5, page 17
DETECTIVE AGENCIES ..... Col. 5, page 17
DOGS, BIRDS, AND POULTRY ..... Col. 4, page 17
FREE LANDS AND EXCURSIONS ..... Col. 5, page 17
FURNACES, STEAM HEATING ..... Col. 5, page 17
FINANCIAL ..... Col. 4, page 17
HELP WANTED—MALE ..... Col. 4, page 16
" " ..... Col. 6, page 16
" " ..... Col. 7, page 16
" " ..... Col. 1, page 17
" " ..... Col. 2, page 17
HELP WANTED—FEMALE ..... Col. 3, page 17
" " ..... Col. 4, page 17
" " ..... Col. 5, page 17
HOUSEHOLD GOODS ..... Col. 2, page 16
HORSES AND CARRIAGES ..... Col. 3, page 20
HOTELS ..... Col. 2, page 18
INSTRUCTION ..... Col. 7, page 20
LAWYERS ..... Col. 6, page 19
LEASEHOLDS ..... Col. 2, page 18
LEGAL NOTICES ..... Col. 5, page 20
LIFE INSURANCE LOANS ..... Col. 4, page 17
LIGHT AND HEAVY MANUF'G ..... Col. 2, page 16
LOST AND FOUND ..... Col. 5, page 17
MACHINERY AND TOOLS ..... Col. 7, page 20
MINES AND MINING ..... Col. 5, page 20
MILLINERY AND DRESSMAKING ..... Col. 5, page 17
MOTORCYCLES AND BICYCLES ..... Col. 3, page 20
MONUMENTS ..... Col. 2, page 16
MUSICAL INSTRUMENTS ..... Col. 6, page 20
" " ..... Col. 7, page 20
MUSICAL AND DRAMATIC ..... Col. 2, page 16
OPTICIANS ..... Col. 2, page 16
OFFICE DEVICES ..... Col. 2, page 16
PARTNERS WANTED ..... Col. 5, page 18
PATENTS, PATENT ATTORNEYS ..... Col. 2, page 16
PRINTING, ENGR'G, BINDING ..... Col. 5, page 18
PLUMBING, FIXTURES, ETC ..... Col. 7, page 20
PERSONAL ..... Col. 7, page 18
PERSONAL PROPERTY LOANS ..... Col. 7, page 19
PICTURES, FRAMES, ETC ..... Col. 2, page 16
POSTAGE, STAMPS, COINS, ETC ..... Col. 3, page 20
REAL ESTATE—CENTRAL ..... Col. 6, page 18
REAL ESTATE—SOUTH SIDE ..... Col. 7, page 18
REAL ESTATE—SOUTHWEST ..... Col. 7, page 18
REAL ESTATE—WEST SIDE ..... Col. 1, page 19
" " ..... Col. 2, page 19
REAL ESTATE—NORTH SIDE ..... Col. 1, page 19
" " ..... Col. 2, page 19
REAL ESTATE—NORTHWEST ..... Col. 2, page 19
REAL ESTATE—MFG. PROPERTY ..... Col. 2, page 19
REAL ESTATE—SUB'N—SOUTH ..... Col. 2, page 19
REAL ESTATE—SUB'N—WEST ..... Col. 2, page 19
REAL ESTATE—SUB'N—NORTH ..... Col. 2, page 19
" " ..... Col. 3, page 19
REAL ESTATE—OAK PK., AUSTIN ..... Col. 3, page 19
REAL ESTATE—GARY, TOLLEST'N ..... Col. 3, page 19
REAL ESTATE—ACRES ..... Col. 3, page 19
REAL ESTATE—OTHER CITIES ..... Col. 3, page 19
REAL ESTATE—SUMMER RES'TS ..... Col. 3, page 19
REAL ESTATE—FARM LANDS ..... Col. 4, page 19
REAL ESTATE—FRUIT LANDS ..... Col. 5, page 19
REAL ESTATE WANTED ..... Col. 5, page 19
REAL ESTATE TO EXCHANGE ..... Col. 6, page 19
" " ..... Col. 6, page 19
REAL ESTATE LOANS ..... Col. 6, page 19
RAILROAD TIME TABLES ..... Col. 7, page 7
STEAMSHIP LINES ..... Col. 6, page 7
" " ..... Col. 7, page 7
SITUATIONS WANTED—MALE ..... Col. 3, page 16
" " ..... Col. 4, page 16
" " ..... Col. 5, page 16
SITUATIONS WANTED—FEMALE ..... Col. 5, page 16
SAFES ..... Col. 5, page 18
STOCKS AND BONDS ..... Col. 7, page 20
STORE AND OFFICE FIXTURES ..... Col. 5, page 18
STOVES ..... Col. 5, page 18
SEWING MACHINES ..... Col. 5, page 20
SALARY LOANS ..... Col. 7, page 19
STORAGE, CARTING, FORWARD'G ..... Col. 4, page 17
TO LEASE ..... Col. 6, page 19
TO RENT—ROOMS ..... Col. 6, page 17
" " ..... Col. 7, page 17
TO RENT—HOUSEKPG. ROOMS ..... Col. 7, page 17
TO RENT—HOUSES ..... Col. 1, page 18
" " ..... Col. 2, page 18
TO RENT—FURNISH'D HOUSES ..... Col. 2, page 18
TO RENT—COT'GES—SUM. RESTS ..... Col. 2, page 18
TO RENT—FLATS ..... Col. 2, page 18
" " ..... Col. 3, page 18
TO RENT—FURNISHED FLATS ..... Col. 4, page 18
TO RENT—STORES ..... Col. 4, page 18
TO RENT—OFFICES ..... Col. 4, page 18
TO RENT—FLOORS AND LOFTS ..... Col. 4, page 18
TO RENT—MFG. PROPERTY ..... Col. 4, page 18
TO RENT—BUILDINGS ..... Col. 5, page 18
TO RENT—HALLS ..... Col. 5, page 18
TO RENT—HOTELS ..... Col. 5, page 18
TO RENT—BARNS AND GARAGES ..... Col. 5, page 18
TO RENT—MISCELLANEOUS ..... Col. 5, page 18
TRADE SCHOOLS ..... Col. 2, page 17
" " ..... Col. 3, page 17
TYPEWRITERS AND SUPPLIES ..... Col. 5, page 18
TYPEWRITING & TRANSLATION ..... Col. 5, page 18
VAUDEVILLE, ETC ..... Col. 3, page 20
WANTED—ROOMS ..... Col. 7, page 17
WANTED—HOUSES ..... Col. 2, page 18
WANTED—FLATS ..... Col. 4, page 18
WANTED—OFFICES ..... Col. 4, page 18
WANTED—AT SUMMER RESORTS ..... Col. 2, page 18
WATCHES, JEWELRY, ETC ..... Col. 3, page 20

DEATHS.

BURKE—Catherine Burke, beloved wife of the late J. E. Burke, fond and loving mother of Mrs. J. F. H. Maginnis, Mrs. P. F. Turner, and the late Mrs. Francis Hartnett. Funeral Thursday from her late residence, 3124 Archer-av., at 8 a. m. to St. Bridget's church, where solemn high mass will be celebrated, thence by carriages to St. Boniface cemetery.

CARMAN—James Carman, July 26, 1910, at his residence, 392 Wendell st., beloved brother of Patrick and John Carman. Funeral notice later.

CASSELLS—William P. Cassells, July 25, aged 64 years, beloved husband of Mrs. Martha Cassells, father of Mary L. Cassells, Minnie M. Weiss, Ella I. Little, and Frank Cassells. Funeral from late residence 3234 Parnell-av., Wednesday 1 p. m.; burial Oakwoods.

DERKES—Sophia Maria Derkes, nee Munsterman, July 25, 1910, beloved wife of the late George Derkes, sister of Diederich, John, and the late Henry Munsterman and Mrs. John Sölle, age 56 years, 6 months, 2 weeks. Thursday, July 28, at 9 o'clock, from the residence of her sister-in-law, Mrs. Henry Munsterman, 532 N. Oakley-av.; by carriages to Rosehill.

ALEY—Margaret Haley, nee McGowan, beloved wife of the late James Haley, July 25, 1910. Funeral at her late residence, 218 S. Robey-st., Wednesday July 27, at 1 o'clock, carriages to Rosehill. District papers Cripple Creek, Colo.: also Leadville (Colo.) papers please copy.

KIRBY—James Kirby, July 26, 1910, at his residence, 11 W. Pearson-st., beloved husband of Mary A. Kirby, nee O'Neill. Funeral Thursday at 9:30 a. m. to Holy Name cathedral, where high mass will be celebrated, by cars Aurora and Elgin Jackson-blvd. and 5th-av. to Mount Carmel.

MILHAM—Jeanette C. Milham, beloved wife of Dr. Oliver Milham, mother of Oliver Milham at her residence, 4104 Lake-av. Funeral services Saturday at 11 a. m. at Ludlow's parlor, 47th-st. and Grand-blvd. Interment private. Kalamazoo (Mich.) and St. Louis (Mo.) papers please copy.

MYERS—William M. Myers, aged 52; beloved husband of Katherine, nee Cameron, father of William, Emmet, and Stuart. Funeral from late residence 4629 N. 44th-ct., Mayfair, Wednesday at 12 o'clock.

RYAN—Anne Ryan, nee Dunbar, beloved wife of the late J. B. Ryan, mother of Ella E., C. D., T. J., and J. E. Ryan, Mrs. Mary C. Dalgman, and Mrs. M. J. McMahon, July 26, at the residence of her daughter, Mrs. J. P. Dulgman, 1550 W. 12th-st. Funeral Thursday, July 28, at 9:30 a. m., to Holy Family church, where high mass will be celebrated, thence by carriages to Calvary; member of Married Ladies' Sodality Holy Family church. Kindly omit flowers. [Cal. papers please copy.

VON HALTITZ—Eric von Haltitz, July 25, aged 28 years. Funeral Thursday, July 28, at 10 a. m. at Postlewait's chapel, 3507 Orden-av. Brooklyn papers please copy.

WILEY—Emily Windett Wiley entered into rest at Boston, July 24; wife of Sterling P. Wiley. Funeral services at Graceland cemetery chapel, Chicago, at 3:30 Thursday afternoon, July 28.

WOODS—Jeremiah Woods, beloved son of Catharine and the late Edmond Woods, brother of Edmond, John, Margaret, Anna, and Mrs. Catharine Mulcahy. Funeral from his late residence, 1817 21st-pl., Wednesday, July 27, at 9:30 a. m. to St. Pius' church, where solemn high mass will be celebrated; thence by carriage to Mt. Carmel. Brooklyn papers please copy.

NEW INCORPORATIONS.

NEW INCORPORATIONS WERE LICENSED yesterday by the secretary of state at Springfield, as follows:

"Dig Wash" Publishing company, Chicago; capital, $2,500; general printing and publishing business; incorporators, Leopold Neumann, William J. Schewe, Frank Sperli.

Genoa Junction Ice Cream company, Chicago; capital, $5,000; manufacturing and selling ice cream and other frozen products; incorporators, Fred Steen, J. Harold Donohue, Helen Miller.

Chicago Remedy company, Chicago; capital, $10,000; manufacture and sale of patent medicines; incorporators, John Walter Robinson, Henry F. Thoma, Thomas A. Hogan.

Herrick Clay Manufacturing company, Chicago; capital, $3,000; producing and dealing in clay, sand, coal, and building materials, and manufacturing clay products; incorporators, William A. Herrick, Charles B. Herrick, Abel Bernstein.

Monroe Tailoring company, Chicago; capital, $5,000; manufacturing and dealing in clothing, tailors' trimmings, cloths, etc.; incorporators, W. D. Schmidt, Jno. P. Booth, R. A. Schmidt.

Stillwell Clothing company, Robinson; capital, $10,000; deal in clothing, hats, shoes, and general merchandise; incorporators, William L. Stillwell, Fred I. Mills, Jesse R. Sheets.

Wolleson-Wolf Abstract company, Belleville; capital, $10,000; general abstract business; incorporators, A. M. Wolleson, W. C. Wolf, Fred B. Merrills.

Mississippi Coal company, Danville; capital, $20,000; operate coal mines, and deal in coal and general merchandise; incorporators, H. M. Steely, J. C. Hartsborn, W. C. Hartsborn.

NOT FOR PROFIT.

Delta Social club, Decatur; social, educational, and literary; incorporators, T. Henson, William G. Stewart, C. H. Monroe.

Lugonda athletic association, Chicago; social, reading, and athletic exercises; incorporators, Anton Sock, James Butler, Thomas Ryan.

Tow Muz Lit, Imionia Papieza Leona XIII (Pope Leo XIII, Musical and Literary society), Chicago; cultivating music, art, and literature; incorporators, Joseph Niemiec, Anthony Czarnecki, Walter Linowiecki.

CHANGES.

Illinois Cleapers and Dyers, Chicago; capital stock increased from $45,000 to $50,000.

Warneck-Towner company, Chicago; dissolved.

HOUSEHOLD GOODS.

MUST SELL BEFORE TOMORROW NIGHT ALL the furnishings of my private residence; 25 beautiful rugs, 10 oil paintings, parlor set, davenport, piano, sewing machine, curtains, portieres, music cabinet .5 brass beds, dressers, chiffoniers, etc.; also oak dining set; 100 piece dinner set and collection of hand painted china. A beautiful home. 138 PIECES. $125 CASH.

2808 SHERIDAN-RD., NEAR DIVERSEY.

STORAGE GOODS—FINE MAHOGANY PARLOR suit and library table, brass and ironbeds, dressers, davenports, sideboard, kitchen cabinet, bookcase, chiffoniers, pedestal dining table, and leather seat chairs, refrigerators and ice box, gas ranges and cook stoves, and other furniture. 2206-8-10 Wentworth-av.

PEDESTAL EXTENSION TABLE AND SIX dinera, special for the week, $16.75.

AMERICAN HOUSEHOLD SUPPLY CO.
377-379 Wabash-av., near Harrison-st.

MUST SELL CONTENTS OF 7 ROOM FLAT THIS week, all high class mahogany, bird's-eye maple, and bl. oak, rugs, etc.; come and get them at your price. 6412 Woodlawn-av. 1st. BUENS.

FOR SALE—PAIR HIGH CLASS CHESTNUT horses; long tails; weight 2,100; plenty action, stylish and well matched; will sell separate. Address B 589, Tribune.

FURNITURE AND RUGS—
High grade factory samples at 40% to 70% less than store prices. MEYER, WESNER CO., Factory and Sample Store, 341-343-345 Wabash-av.

WE WANT TO SELL SOON AS POSSIBLE, parlor, bedroom, dining room suits, rugs, pictures, china, bookcase, davenport, chairs, sewing machine, etc. 5240 Indiana-av. 1st apt.

WANTED—WILL PAY HIGHEST CASH PRICES for entire furniture of houses and flats; no old prices wanted. BARR, 1106 West Madison-st. Phone Monroe 592.

HIGHEST PRICE PAID FOR GOOD AND HIGH class household goods and pianos. 3414 Northav. Tel. Humboldt 1466.

FURNITURE SOLD DIRECT FROM FACTORY—
You will save you one cent. Come be convinced.
SENTZ FERNITURE CO. 304 Wabash-av.

BRASS BED, SPRING, AND MATTRESS COMplete, $15.50; factory to home. GRAND RAPIDS FURNITURE & RUG CO., 357 Wabash-av.

WANTED—ALL KINDS OF GOOD SECOND hand furniture, carpets; will pay the best price. 2805 Cottage Grove-av. Douglas 1527.

CLEARING HOUSE FOR 5 BIG STORAGE CO.'S household goods; practically new; pianos; must go at any price. TALLON, 6234 Wentworth-av.

WANTED — HIGH CLASS FURNITURE OF every description. Call up 9 or 10 a. m. Auditorium 4054 College Grove-av. Phone Doug. 1146.

FOR SALE—FINE FURNITURE OF 9 ROOM house; South Side; must sell; leaving city. Address E 133 Tribune.

ENGLISH BABY BUGGY FOR SALE; GOOD condition. Phone Lake View 5222.

LEASEHOLDS.

Hotel in Gary

Will lease 50 room in the center of Gary. Full house assured. Will be ready Oct. 15th. Terms, first year's rent in advance. Thoroughly up to date; hot and cold water in each room. Apply JOSEPH HOST.
Gary, Ind.

20 ROOMS—HANDSOME ROOMING HOUSE, Mich. av. Steam heat, 8 year lease.
26 room, loop district, $1,500.
Clearing over $200 a month.
$15 room, Dearborn-st., well place.
9 room flat and restaurant.
Clearing $200 a month; will sell
Or trade. A large list of good
Bargains to select from. KEYES & CO.
Phone 341 Harrison. 217 Dearborn-st.

FOR SALE—1619 LELAND-AV., APT. 2, EDGE. $35?., furnished, apt., 6 rooms; income $35.00; newly furnished two year ago; middle aged rooms; rent $40.00; 2 blks. to Wilson-av. N. W. L. Station; must be sold by Aug. 1.

FOR SALE—17 ROOM NICELY FURN. HOUSE; most of rooms have good tenants. 2932 Indiana-av.

15 ROOM HOUSE STOCKYARDS DISTRICT, worth $1,000; $700 buys it; terms. See this bargain at once. KEYES & CO., 217 Dearborn-st.

FOR SALE—MULERS FOUR ROOM APT. FAUring Lincoln Park; must be sold; 2 yrs. lease; leaving city. Phone Harrison 5222 or Lincoln 7497.

FOR SALE—GOOD PAYING HOUSE, 20 RMS., entirely or partly furnished; steam; good lease; low rent; investigate. 3421 Michigan-av.

WILL SACRIFICE MY 10 ROOM ROOMING house, barn, $350; filled with roomers; fine income comfortable home. 3024 Groveland-av.

WILL SACRIFICE NICELY FURNISHED 6 room flat. 3 Burton-pl. First floor.

FOR SALE—FURNISHED 6 ROOM STEAM heated flat, $100; rent $25. Flat A 109 Locust-st.

2 SIX ROOM FLATS? RENT $17; INCOME $52; price $500. ADDISON 1176 Dearborn.

HANDSOMELY FURNISHED APARTMENT must be sold altogether; no dealers. 4244 Evanston-av., 3d apt.

LEASE AND FURNITURE OF 11 ROOM HOUSE; $450; part time if desired. 3240 Indiana-av.

FOR SALE—BOARDING HOUSE, ON ACCOUNT of sickness. 4439 N. Clark-st.

BUILDING MATERIAL.

FOR SALE—CHEAP—NEW AND USED LUMber, brick, stone, plumbing and building material. WESTERN WRECKING & LUMBER CO., Phone Yards 1276. 38th and Wentworth-av.

BIG STOCK CLEANED 2D HAND AND NEW lumber; all kinds for sale cheap; bathtubs, closets, sinks, ready roofing. 30th and Halsted-sts. Yards 1294. E. B. CARR WRECKING CO.

BUILDERS, ATTENTION—SCRATCH BRACKS, $1; to order, $10; house, 2 flat, or store. Catalogue 25c. Perley Hale, Lic'd Archt., 510 132 S. Clark-st.

6 COMB. GAS FIXTURES AND 12 DOMES, 1 bathtub, cheap. 421 E. 45th-st., 2d flat. Drexel 4045.

ALL KINDS READY ROOFING, MILLENDS, AT low prices; good for small roofing jobs. FORD MFG. CO., 2939 La Salle-st. Cal. 4404.

300 TONS 3-4 INCH TO 2 INCH BESSEMER steel bolt rods; 12 ft. length; at a sacrifice. Address B 225, Tribune.

BUILDERS' BOOK OF HOUSE AND FLAT Plans, 15c up; large variety blank contracts, leases, etc. TRIBUNE NEWS CO., 178 Dearborn-st.

PATENTS—PATENT ATTORNEYS.

PATENT YOUR IDEAS AND MAKE MONEY. Call, write, or phone for my FREE BOOK, "HOW TO GET THEM," Washington, D. C., offices; highest references, best service; fees right; do not make the mistake of applying for a patent until you have sent for my book and had a PERSONAL INTERVIEW with me. ADVICE FREE. Open Monday evenings. Phone Central 3560.
JOSHUA R. H. POTTS,
Attorney and Counselor at Law,
907 THE 1112, 140 DEARBORN-ST.

INVENTIONS PUT BEFORE PATENT OFFICE at low cost of $20. Consultation free. Mon. eve. MILO B. STEVENS & CO., 356 Monadnock Blk. Estab. 1864. Main office, Washington, D. C.

BOMMHARDT & CO. REGISTERED PATENT attorneys, 163 Randolph-st., Chicago. Terms low. Main office, Washington, D. C.

PATENTS—64 PAGE BOOK FREE; LONG EXperience; highest references. FITZGERALD & CO., Dept. 41, Washington, D. C.

OPTICIANS.

LENSES DUPLICATED; PRESCRIPTIONS SCIentifically filled by an expert between 8 and 10 p. m. Phone North 2500. DR. NELLA B. HACKNEY, 14 W. Erie-st.

SPECTACLES—EYEGLASSES; EXAMINATION free of charge; artificial eyes. Established 1883. L. MANASSE, Optician, 88 Madison-st. [Trib Bldg.]

OFFICE DEVICES.

FOR SALE—SEVERAL MULTIGRAPHS AND new Rotary Mimeograph at bargain prices. 605, 215 Dearborn-st.

FOR SALE—MULTIGRAPH GOOD AS NEW; cost $250; will take $100. A. B. NEWTON, 4139 W. Jackson-blvd.

STOVES.

FOR SALE—GARLAND RANGE GOOD AS new; cheap. 525 Aldine-square.

LIGHT AND HEAVY MANUFACTURING.

CLYDE MACHINE WORKS CO.,
SPECIAL MACHINERY and IRON WORK.
39th and Union. Rebuilt machinery for sale

PICTURES, FRAMES, ETC.

WHAT MORE APPROPRIATE GIFT THAN A beautiful picture handsomely framed?
F. A. BRYDEN CO., 185 WABASH-AV.

MONUMENTS.

CHAS. G. BLAKE & CO., 719 WOMAN'S TEMPLE.
Reliable makers of monuments and mausoleums.

SITUATIONS WANTED—MALE.

Bookkeepers and Clerks.

SITUATION WANTED—EXECUTIVE POSITION —steady, growing, active, confidential—by business man, aged 30, with university and technical school education and 12 years' practical experience; general or special supervision, or detailed attention to accounts, correspondence, sales production, etc.; salary $25; A1 references. Address D 449, Tribune.

SITUATION WANTED—YOUNG MAN, HAVING resided eight years Argentina, thoroughly acquainted with South American importing articles, wants situation as export sales manager, correspondent [seven languages] and bookkeeper, with large export firm; accept small salary to start; highest references. Address A 500, Tribune.

SITUATION WANTED — IF YOU CAN USE THE services of a thoroughly competent, honest, and reliable credit and office manager of wide experience, capable of handling customers and employees successfully, and of showing a position to make small investment with employer, please address C 360, Tribune.

SITUATION WANTED—BY UP TO DATE YOUNG man of 25 yrs., with excellent business knowledge, who is a successful correspondent; salesman and general office man of 9 yrs. experience; highest references and proven ability; pleasing personality; meeting people well. Address B 290, Tribune.

SITUATION WANTED — BOOKKEEPER AND GENERAL OFFICE MAN; AGE 38; 15 YEARS' EXP.; RELIABLE, TEMPERATE, AND COMPETENT, TO TAKE FULL CHARGE; A1 REFS.; MODERATE SALARY. ADDRESS C 428, TRIBUNE.

SITUATION WANTED—GENERAL OFFICE EXperience, bookkkeeping, handling credits, collections, etc.; best references, ability, character, faithful; Chicago or elsewhere; salary moderate. Address A 490, Tribune.

SITUATION WANTED—BKPR. AND GEN. OFfice man; thoroughly conversant with modern accounting and systematizing; experienced; credit; unquestionable refs. Address B 521, Tribune.

SITUATION WANTED—BY HIGH GRADE, thoroughly competent bookkeeper, well educated, reliable, energetic, with experience and stenographer; long expert accounting exper.; capable of assuming responsibilities. Address E 512, Tribune.

SITUATION WANTED—BOOKKEEPER; YOUNG man; thoroughly experienced, careful, rapid worker; ability to handle entire system of accounts; desires opening offering good future; refs. Address C 246, Tribune.

SITUATION WANTED—BOOKKEEPER AND general office man, exp. on credits, collections; good correspondent; take full charge; age 37; married; speak German; highest refs. Address E 523, Tribune.

SITUATION WANTED — OFFICE MAN AND correspondent; operates typewriter, exp. circular work, compiling mailing lists, etc. Address C 362, Tribune.

SITUATION WANTED—YOUNG MAN, 22 YEARS of age; 4 years' business experience; knowledge of bookkeeping best of references. Address E 521, Tribune.

SITUATION WANTED — CAPABLE MAN; 12 years' exp. as stock clerk, order filler, or clerk or anything in that line; not afraid of work. Address C 312, Tribune.

SITUATION WANTED — BOOKKEEPER OR stenograph.; experienced; A1 references. Address D 503, Tribune.

SITUATION WANTED—YOUNG MAN, 19 YEARS old, as shipping or assistant shipper or for general office work. Address D 302, Tribune.

SITUATION WANTED — STEADY RELIEF work, one or more each week; reg. pharmacist. Address E 120, Tribune.

SITUATION WANTED — YOUNG MAN; D. E. bookkeeper and general office man. Address A 580, Tribune.

SITUATION WANTED—BY AN EXP. CASHIER, bookkeeper and office man; best ref. Address D 504 Tribune.

SITUATION WANTED — OFFICE CLERK, EXP., age 22; rapid, accurate; A1 refs. Address A 479, Tribune.

SITUATION WANTED—YOUNG MAN WHO HAS had bookkeeping and general office experience; best of references. Address C 364, Tribune.

SITUATION WANTED — YOUNG MAN OF 24, exp. biller, knowledge of bkkpg., wishes some clerical work. Address A 542, Tribune.

SITUATION WANTED—EXPERIENCED SHIPping clerk; best of references. Address A 540, Tribune.

SITUATION WANTED—YOUNG MAN, AGED 26, as either city ship. clerk or collector; references. Address C 377, Tribune.

SITUATION WANTED—YOUNG MAN, 24, A1 ref.; timekeeper or general office work. Address B 132, Tribune.

SITUATION WANTED—BOOKKEEPER; 13 years' experience, 8 years with one concern; a good accountant. Address A 578, Tribune.

SITUATION WANTED — EXP. BOOKKEEPER has few afternoons open weekly; can keep entire set of books. Address C 364, Tribune.

SITUATION WANTED—REGISTERED PHARmacist; steady or relief work. Address B 457, Tribune.

SITUATION WANTED—YOUNG MAN, AGE 21 years; bookkeeper, general office or clerical position; best of refs. Address B 363, Tribune.

SITUATION WANTED — CLERICAL, OR otherwise, young man of experienced; references. Address D 176, Tribune.

SITUATION WANTED—CIGAR CLERK AND card writer. Address E 309, Tribune.

Accountants and Auditors.

SITUATION—WANTED—A COMPETENT AND reliable accountant and auditor; experience at this line of business is anxious to change his position; can satisfy any one as to ability and character. Address B 226, Tribune.

SITUATION WANTED—EXPERT WILL AUDIT, open books, balance, systematize books; refs. SPENGLER 5502 Everett-av. Tel. Hyde P. 4617.

SITUATIONS WANTED—BY 2 YOUNG MEN, good accountants, evenings; books opened, posted, audited, and balanced. Address B 347, Tribune.

SITUATION WANTED—BY A-1 ACCOUNTANT, opening and closing books, installing systems, etc. Address O 582, Tribune.

SITUATION WANTED — EXPERT WILL AUDIT, systematize, close, keep small sets, etc.; reasonable. McENROE, 134 Monroe. Central 6627

Salesmen, Solicitors, Etc.

SITUATION WANTED — FINANCIAL SALESMAN, pleasing personality, fluent talker and contract closer, at liberty Aug. 1. Address C 183, Tribune.

SITUATION WANTED — SALESMAN WITH 20 years' experience in specialty and regular lines, desires permanent connection with a first class house; I am an honest and hard worker, and will make good; am competent to start; age 47; at liberty Aug. 1. Address C 351, Tribune.

SITUATION WANTED—FLOUR SALESMAN 25 years old at present employed, wants to change; want staple line; salary and expense basis only; highest references and bond. Address B 192, Tribune.

SITUATION WANTED—BY FORMER EASTERN man with large qualifications, thoroughly experienced as salesman and manager, association with some large western firm representing in New York or New England. Address B 550, Tribune.

SITUATION WANTED—SALESMAN, WITH 7 years city and road experience; have covered Central and Southern states; best references; 28 years old; married; last firm 5 years. Address C 189, Tribune.

SITUATION WANTED—COMPETENT SALESman on machinery; now employed; 14 years' experience; terms reasonable. Address B 125, Tribune.

SITUATION WANTED — CLEAN CUT SUCcessful salesman, aged 29; dry goods, etc.; desire connection with reliable firm; only, road or city; A 1 references. Address D 180, Tribune.

SITUATION WANTED—HIGH CLASS SPECIALTY SALESMAN, AGE 28, CAN SELL ANYTHING; 12 YEARS' EXPERIENCE; REFERENCES A1. ADDRESS C 172, TRIBUNE.

Boys.

SITUATION WANTED—BY BRIGHT, NEAT, honest office boy, 16 years; has fair grammar school education, and can furnish best of references. Address E 235, Tribune.

SITUATION WANTED — BY COLORED BOY, age 18, of any kind; honest and willing. Phone Aldine 788.

Professions and Trades.

SITUATION WANTED—SUPT. OR MANAGER of machine shop; 16 yrs.' experience in both practical and commercial end; have had wide experience in designing and modern shop methods. Address B 572, Tribune.

SITUATION WANTED — FACTORY MANAGER or superintendent; practical executive in all branches of interchangeable manufacturing, machine and engine building, patterns, dies, and tools; 22 years' experience. Address E 572, Tribune.

SITUATION WANTED—BY CIVIL ENGINEER, 25 years of age; married; would locate; development and advancement is limited only by ability. Address T 378, Tribune.

SITUATION WANTED—HIGH CLASS, PRACtical mechanic, systematizer, systematizing, inventor; 15 years supt.; now employed; highest references. Address B 464, Tribune.

SITUATION WANTED — SALES ENGINEER with wide experience and large acquaintance desires to enter sales department of machinery manufacturer. Address C 376, Tribune.

SITUATION WANTED—MECHANICAL DRAWings and tracings made cheap in odd hours. Address B 505, Tribune.

SITUATION WANTED—STATIONARY ENGIneer; office building or hotel; active and conscientious. Address B 325, Tribune.

SITUATION WANTED—PAINTER, ALL ROUND mechanic, in or out of town; can also letter and stripe; has reference. Address B 299, Tribune.

SITUATION WANTED—FOREMAN, CYLINDER pressroom, nonunion, experienced; willing to leave city. Address D 300, Tribune.

SITUATION WANTED — COOK; YOUNG MAN wishes steady position; reliable. Address A 595, Tribune.

SITUATION WANTED—A1, UP TO DATE CUSTom cutter; strictly temperate; good salesman controlling trade. Address E 407, Tribune.

SITUATION WANTED—BY A FIRST CLASS stationary engineer, accustomed to run large plants; best references. Address A 580, Tribune.

SITUATION WANTED—EXPERIENCED CHEF, all around man; handy with tools; first class janitor. Best ref. Address C 247, Tribune.

SITUATION WANTED—TO LEARN SOME trade; any kind; best reference; age 28; small wages. Address S ASCAN 721 N. Clark-st.

SITUATION WANTED — BY MECHANICAL draftsman; general machinery experience. Address B 328, Tribune.

SITUATION WANTED—I HAVE 4 MONTHS' experience in typesetting; want to finish trade; salary no object. Address C 375, Tribune.

SITUATION WANTED — REPUTABLE, EXperienced widow; employment; can use level and transit. Address E 114, Tribune.

SITUATION WANTED—ENGINEER, LICENSED —steam, electrical, refrigeration; age 31. Address B 557, Tribune.

SITUATIONS WANTED—MALE.

Professions and Trades.

SITUATION WANTED—OPENING WITH MAchine shop who will manufacture my stationary vacuum cleaning unit; recent connection as asst. and designer with large company making similar line; demand exceeds production at present; selling price 200% over shop cost. Address B 315, Tribune.

SITUATION WANTED.

College student in civil engineering, desires position; aged 21, and accustomed to work; would leave city; now employed; on good proposition would contract for a year. Address E 534, Tribune.

SITUATION WANTED — EXPERT ELECtrician and mechanic, with three years' experience traveling salesman, desires responsible position as electro mechanic or traveling with electrical or mechanical line. LOUIS WALLIS, 101 University of Chicago.

SITUATION WANTED—STEAM AND ELECtrical engineer with executive ability; vast experience and an economic systematizer, as chief engineer or supt. of electric plant; would leave city. Address B 264, Tribune.

SITUATION WANTED—FACTORY MANAGER of superintendent, practical executive in all branches of interchangeable manufacturing, machine, and engine building, patterns, dies, and tools; 22 years' exp. Address E 567, Tribune.

SITUATION WANTED—IN ESTIMATING, PURchasing or stock dept. of mechanical or construction co., where there is chance for advancement, by young man; 5 yrs.' experience as machinist; A1 references. Address A 490, Tribune.

House Servants.

SITUATION WANTED — BY EXPERIENCED white houseman, serve at table, industrious, neat, and willing; age 28; will leave city; wages reasonable; first city reference. Address B 420, Tribune.

SITUATION WANTED—YOUNG MARRIED German couple, with nice family; man understands gardening, care of horses; woman cooking. Address K T 320, Tribune.

SITUATION WANTED — HOUSEMAN, DAY work; window cleaner. DANIEL POTTS, 715 N. State.

SITUATION WANTED — AS HOUSEMAN; BY young Frenchman; good references; city or country. Address AUGUST, B 180, Tribune.

SITUATION WANTED — BY JAP. COOK; A1; strictly reliable; in private family. Address E 577, Tribune.

SITUATION WANTED — EXP. HOUSEMAN; understand repairs; leave city; refs. Address E 573, Tribune.

SITUATION WANTED—THOROUGHLY EXPEricnced Chinaman cook, private family or bachelor apt.; references. Address E 590, Tribune.

SITUATIONS WANTED—BY RELIABLE COUple, general housework in good family; good reference. Address C 197, Tribune.

Janitors and Porters.

SITUATION WANTED—JANITOR SMALL FLAT building by middle aged married man; no children; living rooms; best ref. Address A 492, Tribune.

SITUATION WANTED FLAT JANITOR OR houseman; exp.; N. S. pref. Address D 109, Tribune.

SITUATION WANTED—COLORED MAN; PORter or shipping room; good packer and marker; elevator; loop refs. Address B 227, Tribune.

SITUATION WANTED—COLORED MAN; FORter or shipping room; good packer and marker; elevator; loop refs. Address B 227, Tribune.

SITUATION WANTED—AN ALL AROUND COLored man, 30, as porter or janitor or any work; best reference. J. WHITE, 5233 Dearborn-st.

SITUATION WANTED—AS JANITOR, PLUMBing and repairs; reference. Address B 288, Tribune.

SITUATION WANTED — BY EX. JANITOR, white married no children; handy with tools; ref. Address B 273, Tribune.

SITUATION WANTED—AS JANITOR; SHOP or large office; refs. Address B 215, Tribune.

SITUATION WANTED—COLORED MAN PORter; A1 references. Address F S 246, Tribune.

Coachmen, Teamsters, Chauffeurs, Etc.

SITUATION WANTED—BY A RELIABLE AND competent chauffeur; children; age 32 years old, first class mechanic, 8 years' of practical exp.; city or country; best of city references. Address E 320, Tribune.

SITUATION WANTED—CHAUFFEUR, PRIvate family, by single young man 24 years; do own repairing; good mechanic; best of references. Address K O 632 Tribune.

SITUATION WANTED — FIRST CLASS AUTOmobile mechanic, driving or repairing; Saturdays, Sundays, and evenings; refs. D. L. Sheafor, 4420 Cottage Grove-av.

SITUATION WANTED—BY HIGH GRADE MEchanical chauffeur; 9½ years' experience with high grade cars; expert driver; city preferred. Address B 504 Tribune.

SITUATION WANTED—IN SUBURBS AS chauffeur, care of lawn, by a steady married man; 8 years last position; best of ref. Address C 208 Tribune.

SITUATION WANTED — AS CHAUFFEUR; married; best of reference and experience; in or out of city; can keep car out of shop. Please address Box 68, Evanston, Ill.

SITUATION WANTED — COMPETENT CHAUFfeur for family or business; is willing to position with private family, city or country, or out of State. Ref. Address C 374, Tribune.

SITUATION WANTED — CHAUFFEUR, AT present employed; A1 refs. Address B 436, Tribune.

SITUATION WANTED—CHA

WANTED—MALE HELP.

Stenographers and Typists.

STENOGRAPHER—YOUNG MAN, BY LARGE concern, experienced and accurate; $12 to $15 per week; give references. Address K T 317, Tribune.

STENOGRAPHER—HIGH GRADE YOUNG MAN, assistant purchasing dept. of large concern; shorthand will be made as capability is shown. Address H K 332, Tribune.

STENOGRAPHER—GOOD [REMINGTON], WHO also is a bookkeeper, willing to work hard; good pay for right man. Address E 554, Tribune.

Miscellaneous.

DISTRICT MANAGER—WILL TURN ESTABlished business over to man who makes good. Continental Casualty Co., 1105, 134 Monroe-st.

EXPERT OPERATOR FOR WIRE STITCHING wanted—Will pay the full worth and give steady employment. H. O. Shepard Co., 130 Sherman-st.

FURNITURE MAN—BY MAIL ORDER HOUSE located west of Mississippi river. Phone Room A 1 Northern Hotel; today from noon till 3 p. m.

SALE COMMERCIAL TEACHER—FOR PRIvate school. Address K T 317, Tribune.

MAN—EXPERIENCED, MIDDLE AGED, WITH references, to take care horse, carriage and buggy. 1214 84th-pl.

MAN—$5 OR 40 YEARS OF AGE, TO WORK IN shipping room; long hours. Address F N 499, Tribune.

MEN—ABLE BODIED MEN FOR THE U. S. MAcine Corps between the ages of 19 and 35. Must be native born or have first papers. Monthly pay, full board, additional compensation for family, clothing, quarters, and medical attendance free. After 30 years' service can retire with 75 per cent of pay and allowances. Opportunities on board ship and stations in all parts of the world. Apply at 209 Clark-st., 204 S. State-st., 8 S. Halsted-st., or 204 Milwaukee-av., Chicago, Ill., for information.

MEN OF NEAT APPEARANCE TO DISTRIBUTE samples. Apply between 7 and 8 a. m. The Quaker Oats Co., 16th and Dearborn-sts.

PASSENGER ELEVATOR OPERATORS—HYdraulic and steam cars; permanent employment; married men preferred. Apply supt., 5th floor, 9:30 A. M.

ROTHSCHILD & COMPANY.

STATE & VAN BUREN STS. & WABASH-AV.

RAILROAD CONDUCTORS AND BRAKEMEN—Experienced for freight and passenger service, on steam railroad to take place of men on strike; only those that can pass official R. R. examination. Apply Room A, Hannah & Hogg's Hotel, 230 S. Clark-st.

RAILROAD TRAINMEN — EXP., BOTH PASsenger and freight work to take places of men on strike; work out of city; free transportation. Don't reply unless you have had steam road experience. Apply Room 86, Hunt's Hotel, 148 Dearborn-st.

RAILROAD CONDUCTORS—EXP. BOTH PASsenger and freight, to take places of men on strike; work out of town; free transportation. Apply Room 86 Hunt's Hotel, 148 Dearborn-st.

SALES MANAGER—REQUIRED TO MANAGE BRANCH OFFICE IN CHICAGO OF WELL KNOWN SPECIALTY HOUSE; MUST HAVE HAD ROAD EXPERIENCE WITH WHOLESALE GROCERY TRADE THROUGHOUT THE WEST; MUST POSSESS EXECUTIVE ABILITY; CAPABLE MANAGE SALES STAFF; ONLY APPLICATIONS THAT GIVE FULL PARTICULARS, STATING SALARY REQUIRED, AGE, DETAILS OF PAST EXPERIENCE WILL RECEIVE CONSIDERATION. ADDRESS IN STRICT CONFIDENCE, K W 469, TRIBUNE.

SHREWD MEN—WORK SHORT TIME; EVENings or day; very good compensation. Address A A 586, Tribune.

STOCKMEN—THOROUGHLY EXPERIENCED for rubber department by large wholesale shoe house; must have good references. Address E 582, Tribune.

SWITCHBOARD MEN—WE CAN USE GOOD men who are familiar with telephone switchboard; positions of inspection and testing. Call or address Western Electric Company, 48th-av. and Cortland-st.

SWITCHMEN — OUT OF TOWN WORK TO take pace of men now out on strike. Only those who can pass official railroad examination. Apply Room A, Hannah & Hogg's Hotel, 230 S. Clark-st.

SWITCHMEN—RAILROAD EXPERIENCE, FOR out of city, to take places of men on strike; good wages; free transportation. Apply Room 86, Hunt's Hotel, 148 Dearborn-st.

THOROUGHLY EXPERIENCED CROCKERY and glassware packer—Permanent position for good man. Write or apply M. SELLER & CO., Spokane, Wash.

WANTED—FIRST CLASS MAN TO REPRESENT us on Pacific coast. Address with references as to experience by mail only American Fashion Co., 64 Stanford.

YOUNG MAN, BRIGHT AND MECHANICALLY inclined, for investigator of complaints in large mfg. plant on West Side; prefer man who has had some experience in shop; knowledge of correspondence is of detail character; a splendid opportunity for hustling, accurate and thoroughly competent man; give full information as to age, education, experience and salary. Address K T 547 Tribune.

YOUNG MAN, OVER 18 AS ASSISTANT IN silk laboratory; $10 to start; opportunity for advancement. Call MR. WALKER, Gordon Laboratory, 2450 Calumet-av.

YOUNG MAN—IN ELEVATED RAILROAD office; state references, age, experience and wages wanted. Address E 510, Tribune.

Help Wanted with Investments.

HOTEL MANAGER WITH $2,500. SALARY $125. Ave. div. 24%. MR. HENRY, Hotel Myers, 744 Root-st.

Employment Agencies.

HIGH GRADE MEN—LOOK! READ!

Every one of these positions actually open though many have been listed before. We never have had such an influx of positions as now. Why not better yourself? Fee to be paid when you are placed to the test. All information strictly confidential and in private offices.

Factory Supt., $4,000-$5,000, sheet metal; Sales Mgr., $4,000; Piano Supt., $2,500; Traffic Mgr., $5,000; Asst. Sales Mgr., $2,000; Paints and Varnish, Chemist on Mfg., $1,800-$2,000; Asst. Gen. Mgr., $1,800-$2,500, saw mill; Publicity Man, $1,500-$1,800, soap; Mech. Engr., $1,800, transmission and machinery; Auditor, $1,300; Traveling Auditor, $1,500-$1,800, large bank; 2 Traveling Auditors, $1,500-$1,800; Collection Man, $1,200; Sales Corresp., $1,500-$1,800; Corresp., $1,200-$1,500, automobile tyres; Corresp., $1,200, nursery; Chief Draftsman, $2,000, valves and fittings; Mech. Draftsman, $780-$1,040; Struct. Draftsman, $1,500; Salesman, $1,040 and exp., plumbing supplies; Salesman, $1,500, high grade furnish.; Auto Salesman, $1,800; Specialty Salesman, $1,200, groceries; 2 Pri. Secys., $780-$1,040; 12 Stenogs., $780-$1,200, various firms now advancing; you get $2-$5 per week increase; Foreman, $1,800, pianos; Shop Foreman, $1,800; 3 Timekeepers, $780-$780; Rate Clerk, $900; Bank Clerks, $600; 10 Night Clerks, $780; Bkkpr., $1,040, prominent garage; 2 Bill Clerks, $720, Underwood Mach.; 8 Bkkprs. and Stenogs., $600-$780; Asst. Bkkpr., $600-$780, small private bank; Corresp., $900; Corresp., $600, Commission House; $600; Cost Man, $1,500; Bkkpr., $900-$1,040, tailoring; Fisher Operator, $900-$1,040, automobiles; Salesmen, $780-$900; Corresp., $720; Auditor, $1,200, could use thorough bkkprs.; Bkkpr. and Bill Clerk, $900; Cost Clerk, $780 No. Side; Bkkpr. and Corresp., $1,200; Stenog., $70, prominent bank; Bkkpr., $600 and board; 16 Other Bkkprs., $780-$1,200, various firms; Stenog., $600, foundry; Office Mgr., $1,800-$2,500, $175 privilege of carreer; and collections; Corresp., $900, woolens; Corresp., $900-$1,200 M. O. exp.; Stenog., $900, coal; 2 Ledger-keepers, $900-$1,040; M. C. Clerk, $1,040.

Many others not mentioned. You are always welcome to drop in and talk it over, BUT come in ready to do business, as we usually have the goods.

BUSINESS MEN'S CLEARING HOUSE,
223 Wanamaker's Temple, 184 La Salle-st.

SHIPPING CLERKS, OFFICE BOYS, BOOKKEEPERS.

Bookkeepers	$18-$25	Express clerks	$50
Stenographers	$15-$25	Exp. wag. men	$40-$50
Correspondents	$15-$18	Stock clerks	$50-$60
Railroad clerks	$50-$75	Claim agt. clerks	$60-$90
Collectors	$15-$18	Drug checkers	$60-$75
Grocery clerks	$12-$15	Cash. Kenwood	$12-$16
Clks. gen. office	$10-$12	Weighers	$10-$12
Shipping clerks	$12-$15	Platform men	$9-$12
Asst. shippers	$10-$12	Helpers	$10-$12
Bill clerks	$10-$15	Coalyard men	$12-$15
Delivery clerks	$9-$10	Freight men	$10-$12
Stockroom clerks	$8-$10	Porters	$17-$18
Office boys	$6-$8	Coopers	$15-$18
Errand boys	$6-$7	Factory boys	$6-$8

Young men and boys needed at best salaries for offices, factories, stores. Splendid opportunities to learn trades.

LA SALLE AGENCY, ROOM 13,
SPECIAL DEPARTMENT.
161 RANDOLPH-ST.

HIGH GRADE OFFICE MEN AND WOMEN—
NO REGISTRATION FEE.

20 stenos., permanent	$15
14 stenos., ins., bank, mfg.	12
6 stenos., asst. to supts.	10
6 typists and clerks	10
12 stenos., some exper.	10
6 clerks, some exper.	10
	$17.

TRUEBLOOD EMP. CO.,
1011, 153 La Salle-st.

16 BOOKKEEPERS	$15-$18
8 Secretary-shorthanders	15
1 Traffic Man	20
1 Correspondent	18
1 Cashier, $75 a week	18
Bank, R. R. and Insurance Clerks, 50 or 60 A1 men.	

AMERICAN EMPLOYMENT ASSOCIATION.
N. E. Cor. Dearborn and Randolph-sts.
Bank Floor.

ACCOUNTANT AND CREDIT MAN, $2,600; Auditor, $1,500; Bookkeeper familiar with retail collections, $1,200. Office Man and Typist, $90. Fire Insurance Clerk, $75; Sales Correspondent, $720. Stenographer and Bookkeeper $75; Freight Rate Clerk, $90; Bookkeepers, Ledger Clerks and General Office Men, $12 to $20; Typist, $15; Collector, $47.50.

MERCHANTS CLER. EXCH., 608, 108 La Salle-st.

BANK BOOKKEEPER—$1,500; 12 RAILROAD freight accounting clerks, $90-$90; freight rate clerk, $90; 7 bookkeepers, ledger clerks, etc., $15-$25; 11 office men, good writers and figurers, $12-$18; 6 stenographers, $15-$18; 3 junior clerks, $8-$12; 3 office boys, $25; correspondents, M. O. exp., $90-$150. Call today. Register free.

AMERICAN CLERICAL BUREAU, 132 Clark-st.

BOOKKEEPER AND CASHIER.....$20.00
Cost clerk, out of town..... 18.00
Stenographers..... 18.00
Cal. Jr. Bill Clk..... 14.00
Shipper and packer..... 12.00
Bill Clk.; give exp..... 12.00
Bookkeeper..... 14.00
KIJG'S 92 La Salle or 225 Dearborn-sts.

LEDGER MAN, $65; BOOKKEEPER AND CASHier to leave town, $18 to $20; structural draftsman, $125; mechanical draftsman, $100.

BUSINESS SERVICE CO.,
1017, 140 DEARBORN-ST.

CONNECTIONS IN ALL PRINCIPAL CITIES.

STRUCTURAL DRAFTSMEN—2 CHECKERS, exper. on hip and valley roofs; 4 detailers; high grade concern; light office; permanent; salary $1,200-$1,600.

TRUEBLOOD EMP. CO.,
1011, 153 La Salle-st.

LEDGER CLERK, $18; BRANCH HOUSE BKK., $18; 20 extenders, $13 to $15; statistical clerk, knowledge bk., $18; stenographers, $12-$25; typists, Millers, $15. REYNOLDS-HODGES, 140 Dearborn.

WANTED—CHEFS, 20 COOKS, WAITERS, HOtel clerks, and porters. All kinds help.
City Employment Agency, 39 La Salle-st.

WANTED—MALE HELP.

Employment Agencies.

CLEAN CUT YOUNG MEN—

If you want to be placed with the more exclusive firms who appreciate your services and are willing to pay you $2 to $5 more per week drop in and see us TODAY.

We naturally have the better grade positions, being under direction of Business Men's Clearing House. Costs nothing to drop in and talk it over. We charge you no more than an ordinary agency would.

Over 50 positions now open for:
Bkkprs., Stenogs.' and Clerks at $15 per week and under.
Hurry over.
CRAIG'S AGENCY, 507, 160 Washington-st.

Trade Schools.

AT THE NEW YORK TRADE School, founded 1881, and endowed, practical instruction is given in various trades. For free catalogue of particulars address 427 E. 67th-st., N. Y. City.

SALESMEN WANTED—NO EXPERIENCE REquired; hundreds of positions open paying from $100 to $500 monthly and expenses. Our free book, "A Knight of the Grip," will show you how to get one of them. Write for call for it today. Address National Salesmen's Training Association, 441 Monadnock Blk., Chicago. Branches, New York, Kansas City, Minneapolis, San Francisco, Atlanta.

WANTED—MEN TO LEARN BARBER TRADE. Thoroughly practical course by free clinic and careful instructions; life scholarship; tools given, board provided; some money earned before completing. Call or write MOLER BARBER COLLEGE, 453 Wabash-av.

INCREASE YOUR SALARY
by taking a practical course in automobile driving and repairing. Call or write. Phone Calumet 4419.
ADAMS AUTOMOBILE CO.,
1420 Michigan-av.

CLASSES IN DRAFTING, ARCHITECTURE, detailing, and designing, mathematics and surveying now being organized; day and evening courses. Call or write THE ATHENAEUM, 26 E. Van Buren-st., 6th floor.

NORTH SHORE AUTOMOBILE SCHOOL,
Principal, WM. F. MUEHL, Mechanical Engineer, graduate of U. of Ill. Shop training. Best equipped auto school in Chicago. 3648 N. Halsted.

LEARN AUTO TRADE. GOOD PAY. POSitions always open. Day and evening class. Trial lesson free. Greer College of Motoring, 2215 Cottage Grove-av.

AUTOMOBILE SCHOOL—
CHICAGO SCHOOL FOR MOTORING.
F. E. EDWARDS, Instructor.
1453 Michigan-av. Phone Calumet 3084.

LEARN BARBER TRADE—FEW WEEKS REquired; constitutes position; wages while learning; tools furnished; some wages while learning. Call or write New Method Barber School, 612 W. Madison.

MEN AND BOYS — TO LEARN PLUMBING, electricity, bricklaying, painting, decorating; big demand at highest wages; day and evening. Call or write Coyne School, 1705 N. Ashland-av.

LEARN TO BE A TELEGRAPH OPERATOR—Jones' School of Telegraphy, R. 20, 260 Clark-st., near Jackson.

DON'T FORGET — THE AUTO SCHOOLS OF America train men properly—ar.1 places them in good jobs. 1600 Michigan-av Tel. 1088 Calumet.

WANTED—FEMALE HELP.

Bookkeepers and Clerks.

BOOKKEEPER AND STENOGRAPHER—EXPEperienced; one capable of taking entire charge of office; references required. Apply in person. H. G. LETMAN & BROS., 462 Wabash-av.

BOOKKEEPER AND STENOGRAPHER—MUST be competent; office in loop. Address, giving age, experience, and salary expected, K N 419, Tribune.

CASHIER—YOUNG LADY, DRUG STORE. 4601 Evanston-av.

GIRL, EXPERIENCED IN OFFICE WORK TO do invoicing and filing; must be accurate, rapid, and write good hand; permanent position; state age, experience and give references. Address K T 174, Tribune.

GIRLS FOR GENERAL OFFICE WORK AND BILLING.

Must have a good education and be able to write a plain, neat hand. Experience desirable but not necessary. Permanent positions. Salary according to experience and ability. Call 8 to 10 a. m.

SEARS, ROEBUCK & CO.

LADY—FOR OFFICE WORK; HIGH SCHOOL graduate; business experience necessary.
STAFFORD, 242 E. Adams-st.

LARGE MANUFACTURING COMPANY HAS A position for experienced bookkeeper; must be ledger work, with ability to handle 1,500 accounts; must be rapid, accurate and competent to analyze accounts, make out statements and trial balances; must write promptly; plain writing and figures essential; good salary and chance for promotion. Address L S 902, Tribune.

OFFICE GIRL—A BRIGHT YOUNG WOMan; must write a good hand and be quick at figures; in replying, state age, experience, and salary expected. Address K O 561, Tribune.

WANTED—COMPETENT OFFICE clerk for large office; prefer young lady whose experience has been either in purchasing or auditing department in large corporation or mercantile house; must be able to furnish highest credentials; give full particulars in application. Address K T 550, Tribune.

YOUNG LADY—BRIGHT, FOR GENERAL OFfice work; quick and accurate at figures; good opportunity; state salary and experience. Address K T 525, Tribune.

YOUNG LADY FOR FILING AND ANSWERING telephone. Address Filing, Box 96.

FILE CLERKS—EXPERIENCED YOUNG LADY typewriter. Address with references, stating age, experience, salary expected, etc., K O 528, Tribune.

Saleswomen. Solicitors. Etc.

WANTED EXPERIENCED SHOE SALESWOMEN. APPLY SUPT.'S OFFICE, 9TH FLOOR.
CARSON PIRIE SCOTT & CO.,
STATE AND MADISON-STS.

WANTED—TWO LADIES TO CANVASS; EXperience not necessary, but appearance and neatness essential; state age and experience, if any. Address K O 522, Tribune.

SALESWOMEN—TO SELL ASSOCIATION COFfee wholesale to restaurants and delicatessens; $1 daily and commission. Address E A 584, Tribune.

SOLICITORS WANTED—FIRST CLASS PROPOsition; experience not necessary. Apply 740 E. 47th-st.

Domestics and Cooks.

COMPETENT GIRL FOR GENERAL HOUSEwork; good home; 4 adults in family; no washing; good wages. Apply Thursday between 12 and 4, 519 Buena-av., 2d apt.

GOOD GIRL—COOK FOR SUBURBAN HOME 25 miles west of Chicago on the N. W. and Aurora and Elgin lines; good salary. References. Address G 373, Tribune.

COOK—COMPETENT; GOOD WAGES. GOOD home; reference required. 5131 Washington-av. Phone Hyde Park 2681.

COOK—WOMAN FOR LUNCH ROOM; EARLY hours; no Sunday. Address E 511, Tribune.

GENERAL HOUSEWORK—GIRL, TWO ADULTS and three children in family. Have laundress for washing and ironing. Present incumbent leaving to get married. Predecessor left for same reason after four years service. Good wages and good position for the right girl. Apply 4631 Woodlawn-av., 1st Apartment.

GENERAL HOUSEWORK GIRL GERMAN PREFERRED. IF YOU CAN COOK AND ARE WILLING TO ASSIST WITH WASHING AND APPRECIATE A GOOD HOME AND GOOD WAGES, APPLY 4410 VINCENNES-AV., FIRST FLAT. DREXEL 1006.

GENERAL HOUSEWORK—GIRL; MUST GO TO Whitelake, Mich., summer home until Sept. 10, then to apartment on North Side; wages $5 per week. Transportation paid. Call with references. L. B. MOORE, 107 Jackson-blvd., bank floor.

GENERAL HOUSEWORK—$6 PER WEEK; NO washing; one willing to assist in care of child. Come ready for work. 6253 Lakewood-av., Evanston "L." Tel. Ravenswood 406.

GENERAL HOUSEWORK—GIRL; SMALL FAMily; no washing. Call 1628 Prairie-av., between 9:30 and 11 a. m.; permanent, good place; $6.

GENERAL HOUSEWORK—GIRL, THREE IN family; reference required. 4024 Sheridan-road, Lakeside 1000.

GENERAL HOUSEWORK—GOOD GIRL IN Libertyville; small fam. Address E 504, Tribune.

GENERAL HOUSEWORK GIRL; COMPETENT, no laundry; references. 2307 Rhodes-av.

GENERAL HOUSEWORK—GIRL; 2 CHILDREN; 1st flat. 5103 Ellis-av.

GIRL FOR LIGHT SECOND WORK, SEWING, and care for 7 year old girl; German preferred. Phone Wilmette 2054, or call 1029 Ashland-av., Wilmette, Ill.

GIRL FOR GENERAL HOUSEWORK; MUST BE good cook; no washing; 5 in family; wages $7 per week. MORAND, 2017 W. 14th-st.

GIRL—COMPETENT FOR GENERAL HOUSEwork; good wages, good room. 159 No. Wallace-av., Austin. CLARK.

GIRL—GERMAN OR SCANDINAVIAN; FOR cooking and light housework; small family. MRS. PARODY, 305 E. 54th-st., 2d flat.

GIRLS [2]—GENERAL HOUSEWORK AND nurse maid. Call 3825 Pine Grove-av., 1st apt.

HOUSEWORK—MAID FOR GENERAL HOUSEwork; middle aged preferred; must be good cook and laundress; must have good reference; family of 3. Phone Harr. 2253, or call at office, 265 La Salle, Room 330.

MAID — FOR SECOND WORK; TO GO TO THE country. Call in the morning or after 6 p. m. Drexel 6695. 419 E. 58th-st.

MAID—FIRST CLASS, GENERAL WORK, FAMily 4 adults; wages $6. 1639 E. 50th-st.

SECOND GIRL—EXPERIENCED, IN SUBurbs; good wages; bring references and apply Wednesday 4 to 5 o'clock. Room 925 in 184 La Salle-st.

SECOND GIRL—APPLY THURSDAY, 450 OAKwood-blvd.

WANTED—FEMALE HELP.

Domestics and Cooks.

TWO MAIDS—SISTERS OR FRIENDS; ONE FOR general housework; one laundress; willing to assist in house; country town; good wages. Call Thursday, 2 to 5, 4351 Grand-blvd., 1st apt.

WHITE GIRL, GENERAL HOUSEWORK; MUST be good cook, neat housekeeper; family 2 adults, 2 children; no washing; good home and good pay to right party; references required; apply Wednesday and Thursday, 10 a. m. to 12 noon. 2d apartment, 5459 Washington-av. WHEATLY.

Waitresses and Hotel Help.

EXPD WAITRESSES—FOR SUMMER HOTEL; SALARY $20 PER MO.; ROOM AND BOARD. APPLY, GIVING AGE, GEN. EXPER., ETC. ADDRESS K O 505, Tribune.

SERVING MAIDS—FOR SHORT HOURS; AN excellent opportunity for those having spare time in middle of day for permanent work. Apply Tearoom, 7th floor, State-st., MARSHALL FIELD & COMPANY, Retail.

WAITRESS AND LAUNDRESS—FIRST CLASS; private family. Apply at once, 743 Rush-st.

WAITRESSES—SIX. APPLY HENRICI, 108 Randolph-st.

Housekeepers and Caretakers.

HOUSEKEEPER—FOR COUNTRY; AMERICAN lady, not over 30; no children; light work. Address E 500, Tribune.

WORKING HOUSEKEEPER—SMALL ADULT family, in suburban lodge and camp; no laundry. Box 176, Glen Ellyn.

Dressmakers and Seamstresses.

DRESSMAKER APPRENTICE—BRIGHT, INtelligent; salary paid. Call GRAY, 4728 Pemberton-av., 3d.

SEAMSTRESS—ON FOOT POWER MACHINE. Apply 185 Madison-st., 2nd Floor.

HAIRFINISHER AND HELPER—EXPERIEN'D. 212 E. 45th-st. Phone Boulevard 2111.

YOUNG LADIES—AS SKIRT FITTERS BY A large tailoring establishment; those afraid of work need not apply; state qualifications, etc. Address K T 521, Tribune.

Girls.

BINDERY GIRLS—AND GIRLS TO LEARN; also Smyth sewing machine operators.
RAND, McNALLY & CO.,
166 Adams-st.

GIRLS WANTED,

17 years of age or over, grammar or high school graduates, to learn to operate Comptometer adding machines; pleasant office work, with first class salary; no experience necessary. Call Room 210, 172 Washington-st.

GIRL TO WORK IN DELICATESSEN STORE. 357 East 31st-st.

Milliners and Trimmers.

EXPERIENCED
MILLINERS, TRIMMERS,
COPYISTS, MAKERS.

Can find yearly positions with us. We have material for over

Five thousand hats cut and in baskets waiting for you.

NATHAN HERZOG & CO.,
215-217-219-221 MONROE-ST.

MILLINERS,
TRIMMERS,
COPYISTS,
ON LADIES' TRIMMED HATS.

OUR SEASON IS NOW ON AND WE CAN USE 75 EXPERIENCED TRIMMERS. AN ABUNDANCE OF WORK. LONG SEASON AND BEST WORKING CONDITIONS. ASK FOR MR. WEIDINFELD.

CHICAGO MERCANTILE CO.,
106-108-110-112 Wabash-av.

MILLINERY WORKERS — FOR OUR HIGH grade hat dept. experienced; we have a cool and daylight workroom and pay good prices with plenty of work. Apply Dept. B., GEORGE WAGNER CO., 315 Wabash-av.

WIRE HAT FRAME MAKERS AND EXPERIenced buckram frame sewers. GAGE BROTHERS & CO., Wabash-av. and Monroe-st.

Nurses and Governesses.

CHILD'S NURSE—EXPERIENCED; REFERences required. Phone Graceland 4676. W. CAMERON, 1 Barry-av.

NURSE—FOR HOSPITAL; STEADY POSITION; chance for advancement. Call Room 63, 84 Adams-st.

Stenographers and Typists.

COMPETENT STENOGRAPHER—REMINGTON or Oliver; South Side; state experience and salary. Address K T 548, Tribune.

FEMALE TYPIST—S. P. OR REM. MACHINE, 40; must be rapid. Call ready for work this a. m., 6th floor, 418 Dearborn-st.

STENOGRAPHER AND OPERATOR — FOR UNDERwood machine; must have good education and be able to paragraph and punctuate correctly; neat, accurate and rapid; permanent position; initial salary for competent operator with manufacturing business convention to South and West Sides; hours 8:30 to 5 p. m., half day Saturday; give full particulars in initial letter. Address K T 549 Tribune.

STENOGRAPHER AND OFFICE ASSISTANT—Competent; experienced; state age and initiative required. Others please do not apply. Permanent position. J. H. VAN VLISSINGEN & CO., 1309 First National Bank Bldg.

STENOGRAPHER—EXPERIENCED; SMITH Premier operator; must be able to take rapid dictation and transcribe accurately; no beginners. Continental Tailoring Co., 700 Jackson-blvd., corner Desplaines.

STENOGRAPHER—CAPABLE YOUNG WOMAN for position in credit dept.; permanent position; Underwood machine; must have had some experience; salary $10-$12. Reliance Mfg. Co., 316 5th-av.

STENOGRAPHER—WITH PUBLIC EXPERIence, can secure free rent, telephone and privilege of 16 story office building. Address K O 529, Tribune.

STENOGRAPHER — THOROUGHLY COMPEtent, young woman, residing with parents on North Side; Remington or Oliver operator. Apply Hasselgren & Co., 1260 N. State-st.

STENOGRAPHER—EXPERIENCED; TO LADY WHO IS not afraid of work. A good position is assured the right party. Address K O 526, Tribune.

STENOGRAPHER—FIRST CLASS, TEMPORARY work; permanent if satisfactory; Remington. Columbian Engraving Co., 35 Dearborn-st.

STENOGRAPHER—YOUNG LADY; OLIVER operator; salary to start, $12; state age and experience. Address E 564, Tribune.

STENOGRAPHER—LIVING ON SOUTH SIDE; position will pay good salary to right party; state age, exp. Address K S 398, Tribune.

STENOGRAPHER—LADY, FOR UNDERWOOD or L. C. Smith's machine; must have some experience. Apply 250 E. Madison-st.

STENOGRAPHER — EXPERIENCED, UNTIL Oct. 1; familiar with billing preferred. Western Hosiery Co., 220 Adams-st.

STENOGRAPHER—PLEASABLE—ONE EXPERIenced in keeping records on card systems; no beginners. Address K T 310, Tribune.

STENOGRAPHER — TEMPORARY POSITION for four weeks; salary $15 per week. W. C. RITCHIE & CO., Van Buren and Green-sts.

STENOGRAPHER — BEGINNER, $6.00 TO start. 902 Austin-av.

STENOGRAPHER—EXP.; STATE AGE, EXP., where salary desired. Address E 522, Tribune.

STENOGRAPHERS — YOUNG stenographers with at least one year's experience; must be competent and capable of rapid advancement; starting salary, $10 to $12, according to ability. Call or write.

SEARS, ROEBUCK & CO.

TYPIST—THOROUGHLY EXPERIENCED ON Underwood machine; must have ability about average Tribune and be able to handle particular work neatly, rapidly, and intelligently; prefer one who wishes to develop into expert phonographic operator; to young lady of average qualifications a permanent position with splendid opportunities for advancement; in office situation convenient to South and West Sides; give full data, age, exp., education, and salary expected in first letter. Address K T 548, Tribune.

TYPISTS—GIRLS; MUST BE RAPID AND ACcurate and use touch system; to learn to operate monotype keyboard; $8 to start and good wages when proficient. R. R. DONNELLEY & SONS COMPANY, 140 Plymouth-pl., Chicago, Ill.

TYPIST—UNDERWOOD; RAPID, ACCURATE; accurate in stenographic transcription; must be neat and ladylike; $15 to open. Call after 9 a. m. MR. EVELYN, 65 Washington-st., ground floor.

TYPISTS—FOR ADDRESSING AND FORM work. Must be over 16 years of age and capable of turning out neat, accurate work. Call 8 to 10 a. m. SEARS, ROEBUCK & CO.

TYPISTS—GIRLS; TOUCH OPERATORS; PERmanent positions; good wages. Apply at once. R. R. DONNELLEY & SONS COMPANY, 140 Plymouth-pl., Chicago, Ill.

TYPISTS — EXPERIENCED. FILLING IN work; $1.50 per 1,000; operators make $12 per week. EVELYN CUNNINGHAM, 7 Randolph-st.

TYPIST—REMINGTON. APPLY AFTER 9:00 o'clock Wednesday, 1224 McCormick Bldg.

WANTED—STENOGRAPHER, experienced; must be able to take dictation accurately and get out letters in good shape; Oliver machine; $14 to start. Address K T 555, Tribune.

WANTED—THOROUGHLY experienced and capable stenographer; permanent position, with good salary and certain advancement if capable. Address F N 500, Tribune.

WANTED—FEMALE HELP.

Miscellaneous.

EDUCATED LADY FOR SPECIAL WORK IN Wisconsin; permanent position; refs. required. Address K O 551, Tribune.

FORELADY — WE NEED GREATLY A REliable forelady experienced in the manufacture of belts and neckwear; splendid chance for permanent position, with exceptional future; further inquiry invited. Call or write at once. J. FLORSHEIM & CO., 220 Adams-st.

GIRLS—EXPERIENCED BLANK BOOK SEWing machine operators. ROGERS & CO., 521 Wabash-av.

GIRLS—FOR LIGHT, PLEASANT FACTORY work; good future. Call 41 Market, upstairs, 11:30 to 12, or 1 to 1:30.

MANICURING FACIAL AND SCALP WORK—Exp. girl. Address C W 147, Tribune.

SAMPLE PASTERS — EXPERienced sample pasters wanted for work in our Clothing Department. Apply at once.

SEARS, ROEBUCK & CO.

SWITCHBOARD OPERATOR—FOR RELIEF; must be unusually good operator; salary $12.00; write stating age, education, present position, commercial, and past positions held. Address K O 59, Tribune.

Free Typewriter Employment Bureau.

STENOGRAPHER—LIVING ON THE WEST OR Northwest Side, for permanent position; good at figures; more essential that stenography; mostly record work. Call early. The Oliver Typewriter Company, 47 Dearborn-st.

WANTED—OVER 100 WOMEN FOR TEMPOrary and permanent positions. UNDERWOOD TYPEWRITER CO.

SMITH PREMIER STENOGRAPHERS, TYPISTS, and billers; permanent and temporary positions; good salaries. Smith Premier Typewriter Co.

WOMEN—FOR TYPEWRITING POSITIONS, immediately. Underwood Typewriter Co.

Applications for Employment Agency Licenses.

MISS CARRIE BROWN, 1321 N. CLARK-ST., agency the North Shore Employment Agency, 1321 N. Clark-st.

Employment Agencies.

HIGH GRADE WOMEN—

Surely you are willing to consider a better permanent position with one of Chicago's most exclusive firms, who are willing to pay you more wages with shorter hours.

Surely you can't help but admit, since we have placed thousands of others, that we can do as much for you.

We are "Different," being under direction of Business Men's Clearing House, handling High Grade Men exclusively. We deal with the medium sized firms, with private offices in the loop.

We will drop in today and look over the many excellent positions, paying as high as $23 per week for:

Pri. Secys., Corresps., Dept. Heads, Head Bkkprs. and Assists., over 40 Stenogs. and Beginners, 14 Typists.

Ledger, Bill, Cost, Pay Roll, Mailing, M. O. and Gen. Office Clerks and Young Women without exp.

STENOGRAPHERS.

We are placing practically every Stenographer that's coming into our office at salaries that say $2 to $5 more per week than they really expected. That's because we deal with the more exclusive firms, who don't hire Stenographers every day.

We give you individual attention. Why stand in line and be one of the mob? Be sure to drop in TODAY, as we never have had as many good openings. DO IT NOW.

CRAIG'S AGENCY, 507, 160 Washington-st.

TYPISTS, FILING CLERKS, GENERAL OFFICE GIRLS, RESTAURANT CASHIER.

Restaurant cashier	$8-$9	Typists	$6-$9
Bkpr. & steno.	$12-$15	Addressers	$6-$8
Girls, gen. office	$7-$10	Calculat'g mch. girls	$7-$8
Sales ledger clks.	$12-$18	Stenographers	$12-$18
Filing clerks	$7-$8	Bookkeepers	$12-$18
Demonstrators	$12-$15	Cashiers	$8-$12
Office cashiers	$7-$12	Housekeepers	$40-$50
Reception girls	$8-$10	Head maids	$20-$35
Telephone oprs.	$10-$12	Hand waitresses	$30-$40
Auditors	$10-$12	Caretakers	$20-$22
Bills; clerks	$7-$10	Seamstresses	$25-$28
Salesgirls	$7-$10	Laundry	$30-$35
Factory learners	$6-$7	Chefs	$50-$75

Women and girls needed at best salaries for offices, factories, stores, etc.

LA SALLE AGENCY, ROOM 13,
SEPARATE ENTRANCE FOR WOMEN.
161 RANDOLPH-ST.

BOOKKEEPERS [2]	$15	ASST. BKPR	$10
Stenos. (2), law	18	Office girls	8
Stenos. (6)	10	Forelady, factory	8
Steno., 2 inch	10	Cashier	8
Typists [5]	8	Bill clerk	8
Fisher binder	10	Office, W. S.	8
Typist, file clk.	8	Factory girls	6
Checker, M. O. exp.	12	Office girl	5

KING'S 92 La Salle or 225 Dearborn-sts.

STENOGRAPHERS — $8 TO $15. STENOgraphers and Bookkeepers, $12, $15 and $18; Office Assistants, good writers, $7 to $10; Cashiers and Bookkeeper, $10; Typists, $6 to $12; File Clerk, $8; Shipping Clerk, $10. Call or write MERCANTILE CLERK. EXCH., 507, 108 La Salle-st.

WAITRESS — 11:30 TO 2:30. ALSO 8 HOUR girls; aprons furnished. 164 Wabash-av.

5 BOOKKEEPERS.....$12-$14
58 Stenographers.....15
20 Office Asst., M. O. Exp.....10
26 Office Girls.....7
9 Bill Clerks, Machine.....$10-15
AMERICAN EMPLOYMENT ASSOCIATION.
N. E. Cor. Dearborn and Randolph-sts.
Bank Floor.

STENOGRAPHERS, $10-$18; TYPISTS, $8-12; Burrough adding machine operator, $10; file and gen. off. clks., $18. Reynolds-Hodges Co., 140 Dbn.

Trade Schools.

LADIES—REAL ESTATE WORK; APPLYing transfers; steady or evening; $1.50 dozen upward; work guaranteed. 39 S. State.—Room 312.

CAST-OFF CLOTHING.

I CAN USE AND WILL PAY LIBERALLY FOR misses' boys' girls', children's, and infants' wearing apparel of every description; also purses, dresses, street suits, gowns, odd skirts, corsets, kimonos, curtains, shoes, blankets, comforters, etc. All kinds of men's wear. Quick action. No trasome laggling. L. GUTTMANN, 2334 State-st. Phone Calumet 2790.

STARR & SACKS, 343 NORTH CLARK-ST., PAY HIGHEST PRICES FOR LADIES AND GENTS' CASTOFF CLOTHING, EVENING DRESS AND DINNER GOWNS. PHONE RANDOLPH 3813.

MRS. H. STARR, 365 SO. STATE-ST. PHONE Harrison 3686, pays highest prices for ladies' and gents' discarded clothes.

H. SILBERSTEIN, 1231 N. CLARK-ST., PAYS highest price for ladies' and gents' clothing. North 3350.

L

BOARD AND LODGING—NORTH.

3216 ASTOR-ST., THE MAISON DU NORD—Gets the patronage of the people wishing a quiet home; overlooking the lake halfway between Lincoln Park and business center of Chicago. Is as popular with young people as with families.
Table particularly good at this unique place. Rates $8 to $15 per week. N. State or N. Clark-st. car to Division-st.; 10 minutes downtown.

4435 RACINE-AV.—SHERIDAN PARK—THE Wade—High class and homelike accommodations for couples, bachelors, and transients; suites, single rooms, with baths; Wilson sta. Rav. 1450.

921 WILSON-AV., MAISON-DU-LAC—DELIGHTful exclusive home for permanent people; 2 blks. from lake; rooms single or en suite; N. W. L exp. and surface lines. Edgewater 256.

BOARD AND LODGING—HOTELS.

The Plaza Hotel

N. CLARK-ST. AND NORTH-AV.,
FRONTING LINCOLN PARK.

Newly furnished. Coolest rooms in Chicago, 600 rooms, all with private baths.
A ROOM WITH A BATH FOR $1.50.
NAVARRE HOTEL, 7TH-AV. AND 58TH-ST., NEW YORK UNDER SAME MANAGEMENT. Beautiful two room suites, $15 per week and up. Beautiful three and four room suites, very attractive and very reasonable.
HIGH CLASS CAFE. CLUB BREAKFAST.
COOLEST ROOMS IN CHICAGO.

Hotel Del Prado

Located on the Midway-blvd. [700 feet wide], right at the entrance to Jackson park, which overlooks Lake Michigan; 400 rooms with bath, arranged in 2, 3, and 4 room suites.
RATES ALL AMERICAN PLAN.
DANCING every Wednesday evening.
MUSICAL CONCERT Sunday evening.
A most convenient and delightful place to stay.
EDW. R. BRADLEY, Prop. H. H. McLEAN, Mgr.

CITY HOTEL, STATE AND 16TH-STS.
100 LARGE OUTSIDE ROOMS.

50c, 75c, $1 per day; $2 to $5 per week, single. Restaurant and lunch counter; buffet connected; 10 minutes to shopping district, theaters, and depots. Stockyards cars pass door every 5 minutes. Modern conveniences.
CALL AND LET US SHOW YOU OR PHONE CALUMET 1018.

CITY HOTEL, R. F. McEWAN, Prop.

HOTEL LA STRAIN, 3535 ELLIS-AV.—Most homelike and best located residential hotel in Chicago; electric lighted throughout; rooms single or en suite; overlooking Lake Michigan; hot and cold bath; elevator service day and night; local and long distance telephone in every room; American plan $2 per day up, $8 to $15 per week; best home cuisine; Ill. Cent. sub., Cottage Grove and 53th-st. electric 1 block; 10 minutes' ride to business center. J. O'DONNELL, Prop., formerly with PLANTERS' HOTEL, St. Louis, Mo., and CHICAGO BEACH HOTEL. Phone Aldine 1100.

DREXEL ARMS HOTEL—EUROPEAN.
FINEST LOCATION ON PARK SYSTEM.
DREXEL AND OAKWOOD-BLVDS.
Every room has new furnishings, boulevard outlook, running water or private bath, large closets, electricity, gas, telephone service; $1 per day up. Special rates weekly. Beautiful cafe and lobby. I. C. R. R. and Elevated R. R. (Kenwood exp.) or South Side trolley. Phones—Douglas 448, 449.

HOTEL EASTWOOD, 4044 SHERIDAN-RD.
Two blocks east of Wilson express station of N. W. Elevated. An ideal resort for the summer; facing the bathing beaches. 2 and 3 room suites with private bath; also single rooms; $10 and up.
Phone Edgewater 3197.
Send for illustrated booklet.

HOTEL YORK, 60 E. 33D-ST., S. S. "L" 33d-st. station ½ block. Running water all rooms 75c to $1.50 per day, $5.50 per week. Quiet, respectable; connection; elevator, electric lights, private baths; 10 min. shopping district.

Mr. and Mrs. Jule Walters, Props. Douglas 406.

HOTEL LUZERNE.

American plan. Opposite main entrance to Lincoln Park, corner Clark and Center-sts. Rooms single or en suite, with or without bath; hot and cold water in every room. Rates $12 up per week.
C. F. W. HOLMGREN, Prop.
Telephone Lincoln 2916.

HOTEL HAYES, 64TH AND LEXINGTON—PLEASANTEST HOME IN CHICAGO; BLOCK FROM ELEVATED STATION; ACCESS BY EXPRESS AND SURFACE LINES; CONVENIENT TO ILLINOIS CENTRAL; NICELY FURNISHED MODERN ROOMS; EUROPEAN PLAN. $1.50 PER DAY, $7.50 WEEK UP; FIRST CLASS TABLE. HYDE PARK 4400.

NORMANDIE HOTEL, 292-294 WABASH-AV.—Most popular theatrical hotel; convenient to theaters within three blocks; 100 handsomely furnished rooms, single or en suite, with private baths, electric lighting, phones, elevator service; $1 per day up; special weekly rates to professional people. Cafe in connection. Phone Harrison 3855.

HOTEL, 45 EAST VAN BUREN-ST.—OUTSIDE handsomely furnished rooms, $9 up, with or without bath; elevator, lobby service; convenient shopping district; telephone all rooms. Single rates, $1 day. Very low rates to permanent guests. Harrison 7000.

NETHERLAND HOTEL—2124-26 MICHIGAN-AV. EUROPEAN PLAN. FIREPROOF; PHONES; ELEVATOR SERVICE; UNEXCELLED CUISINE; $1.50 TO $1.50 PER DAY; $3.50 TO $8 WEEK. PHONE CALUMET 4615.

THE COLONIAL—4338 Monroe-av., most popular family hotel in Woodlawn; American plan only; 15 minutes to city on I. C. express; one block from L station. N. BARSALOUX, Mgr. Tel. Midway 1626.

HOTEL LA SALLE, 500 N. LA SALLE-AV.—American plan; single rooms, $8 up, with private bath for two, $17 up; 10 minutes from city, I. C. suburban and express. Local and long distance telephone in all rooms. Phone Main 4500.

THE BREWSTER, 500 DIVERSEY-BLVD. [Fireproof]—1 2 3 room apts., furn. or unfurn.; priv. baths; overlooking lake and Lincoln Park; also bachelor apts.; Class A service; transf. best location in city. Tel. Lake View 1120.

NEW WASHINGTON HOTEL, 2318 WASHINGTON-BLVD., near Oakley—European and American plan; cool, airy rooms; rooms with bath, en suite, $7 and $11; 8 min. downtown. West 2621.

WALDORF HOTEL, 140 E. MADISON-ST.—ELEgant rooms, private baths, electric lights, elevator, phone in every room; 75c to $2 room arrangements, $3 per day. Rates to permanent guests.

1600-1604 LA SALLE—HOTEL MONNET—BEAUtiful newly furn. large and small rooms; meals opt.; nr. Lincoln Pk.; 1 blk. to loop. Phone Main 7000.

HOTEL BERKELEY, BOWEN AND BERKELEY-AVS.—Large room board overlooking lake; for 2, $15; 1, $10; trans., S. S. L. Cot. Grove. Oak. 1174.

MORNINGSIDE, 5701 WOODLAWN-AV.—QUIET family hotel on the LAKE shore; short drive down from downtown; first class table. Douglas 344.

SHERIDAN PARK HOTEL—AM. AND EU.—Family hotel near Wilson Beach; 20 min. to loop. 4635 Parkview-av.; formerly Racine-av. Ravenswood 1450.

NEW MORTON HOTEL—MICHIGAN-AV. AND 18th-st.—150 elegantly furnished rooms, $3 to $5 per week; 75c, $1, $1.50, and $2 per day.

HOTEL FLORIDA, 5721 COTTAGE GROVE-AV., opp. Washington Pk. American plan, $6 week and up. Special rates to families. H. P. 3335.

THE ARCOLA, 3800 LAKE-AV.—ROOMS SINGLE, en suite; rates $6 to $12 per week; $1 per week: Ill. Cent. electric Kenwood express.

TE ROSALIE INN, 5701 ROSALIE-CT.—AMERIcan plan; all outside rooms; running water; ½ blk. to L. and surf. Phone Hyde Park 2246.

HOTEL REED, LAKE AND CLARK-STS.—Strangers and permanent people can find elegant accommodations; 75c to $2 per day spc. wk. rates.

HOTEL MARCO, 336 DEARBORN-ST.—NEWLY furnished rooms; 1 blocks north of Dearborn station; 50c to $1.50 daily. Special weekly rates.

WISCONSIN HOTEL, 226 WISCONSIN-ST., OFF. Lincoln Park—Sunny rooms, single or en suite; rmrs. water; excellent meals. Tel. Lincoln 1343.

BOARD & LODGING—SUBURBAN.

1105 DAVIS-ST., EVANSTON—3 NICELY FURN. mod. rooms with board.

BOARD WANTED.

BOARD—AND ROOM; WITH SMALL FAMILY in Riverside or Austin, by a young mechanical engineer; want a large room with private bath; also breakfast and evening dinner; state particulars. Address A 461, Tribune.

BOARD—AND PLEASANT SUNNY ROOM—FOR refined young married couple; husband away for portion of time; location near Sheridan or Wilson sta.; station N. W. L; ref. exchanged. Address D 606, Tribune.

BOARD—LADY EMPLOYED DESIRES BOARDING place in private family or respectable boarding house; $6 per week. Room 312, 57 Washington-st.

BOARD AND ROOM—IN PRIVATE FAMILY; South Side; young man. Address E 597, Tribune.

BOARD—AND ROOM—COUPLE; OR FURnished suite; North Side. Address E 567, Tribune.

TO RENT—HOUSES—SOUTH.

TO RENT—ELEGANT 10 ROOM HOUSE AT 3820 Forest-av.; bath and 2 lavatories; hardwood finish and extra large basement; $40 per month. Rent Dept., WM. E. WALRATH & CO., 100 Washington-st. Randolph 2707.

TO RENT—6154 ELLIS-AV., 9 ROOM STEAM heated modern house; will decorate to suit; $48 month.
M. A. FARR & CO.
Phone Central 2485. 204 Dearborn-st.

TO RENT — DESIRABLE MODERN 8 ROOM house on Greenwood-av.; hardwood floors; open plumbing; rent $45.00 per month.
SEYMOUR MORRIS, 135 Adams-st.

TO RENT—3635 VINCENNES-AV., NEAR ELLIS Park, detached house, 9 large light rooms; will decorate; reasonable rent. MORRIS, 924 Marquette Bldg. Tel. Central 299.

TO RENT—HOUSES—NORTH.

TO RENT—10 AND 12 ROOM RESIDENCES ON grounds of McCormick Theological Seminary, Chalmers-pl.; Fullerton-av. station Northwestern elevated-av. and Ft. Halsted-st. surface transportation.
OGDEN, SHELDON & CO.,
84 Clark-st.

TO RENT—MODERN 8 ROOM RESIDENCE IN Buena Park; furnace heat; 1 blk. from lake; price $42.50. 927 Buena Ter. Phone Lake View 2501.

TO RENT—101 WALTON-PL., ½ BLK. LAKE Shore-drive, 10 rooms and bath, $350. Furniture for sale cheap. FRANK A. KEAN, 140 Dearborn-st.

TO RENT—$45—MODERN 8 ROOM RESIDENCE; furnace heat; Deming-pl. east of Clark-st.
THEODOR W. BUHMANN, 2634 N. Clark-st.

TO RENT—HOUSES—SUBURBAN.

TO RENT—7 ROOM COTTAGE, 932 ELMWOOD-av., Wilmette; best location; hot water heat, screened porch, gas and electric lights.
STANLEY K. GAGE, 99 Randolph. Cent. 5618.

TO RENT—NORTH SHORE HOUSES, LAKE Forest to Evanston; furnished and unfurnished.
J. L. FLOYD, 107 Dearborn-st.

TO RENT—IN WINNETKA—13 ROOM HOUSE; large grounds; 3 baths; large piazzas. Box 22, Winnetka, Ill.

TO RENT—IN WINNETKA—6 ROOM HOUSE; large grounds; garage; good garden. Box 22, Winnetka, Ill.

TO RENT—16 ROOM HOUSE AND BARN; LOT 150x150; new furnace; will decorate; $30. 1020 South-blvd., Oak Park.

TO RENT—HOUSES—SUBURBAN.

TO RENT— OR FOR SALE
BEAUTIFUL HOME.
$22 or $38 West-av., Wilmette.
FOR RENT—$45 A MO.
FOR SALE—$750 CASH. BALL TO SUIT.

TWO BLKS. N. W. of C. & N. W. STA.; NEW [never been occupied] 7 room MODERN STUCCO HOUSE; LARGE, LIGHT rooms; Lot 100x240. Key at 822 West-av.
McKEY & POAGUE, 1206 E. 63d-st., Chicago.

TO RENT—FURNISHED HOUSES.

TO RENT — COMPLETELY FURNISHED 11 room house, reasonable rent, to reliable parties only; convenient to L. G.; possession immediately. Phone Douglas 3142. Address K N 245, Tribune.

TO RENT—FURNISHED HOUSES AND FLATS, town and country; summer or longer; $40 up. MRS. E. W. CASE, 29, 107 Dearborn-st.

TO RENT—IN KENWOOD, FURN. 7 ROOM, 2D apt. Phone Drex. 8718.

TO RENT—COTTAGES—SUMMER RES'TS.

TO RENT—FURNISHED COTTAGE, NEAR Grand Haven, Mich., 8 rooms; good fishing, boating, bathing; fine woods; 10 min. Chicago boats; $75 for balance of season. W. H. COTTRELL, 242 E. Adams-st.

TO RENT—FOX RIVER, COTTAGE, NORTH OF McHenry, Ill.; also choice lots for sale. Inquire 18th floor Majestic Bldg.

WANTED—HOUSES.

WANTED—TO RENT—A HOUSE, NORTH SIDE, right to nine rooms; must be modern; good location; convenient to transportation; up to $50 per month. Address, with details, E 542, Tribune.

WANTED—AT SUMMER RESORTS.

WANTED—TO RENT—WITHIN 100 MILES, furnished cottage, near water; three adults; 10th August; particulars. Address E 540, Tribune.

TO RENT—FLATS—SOUTH.

TO RENT—

DON'T PAY HIGH RENTS

when you can secure apartments in building

N. W. CORNER MICHIGAN-AV. AND 36TH-PL.

Modern, light, steam heat, best janitor service; high grade tenants only.

4, 5, 6, and 7 room apartments, ranging in price from $25, $27.50, $30, $32.50 and $35.

Office in rear or
JAMES A. McLANE & CO., 100 Washington-st.

TO RENT—

4451 OAKENWALD-AV., 4 and 6 room flats, $35 to $45; will decorate to suit.
3838 RHODES-AV., 6 room flat, steam heat and janitor service; $25.
5709 MADISON-AV., 7 room flat, only 2 blocks from I. C. R. R. express service; $32.50.
M. A. FARR & CO.
Phone Central 2485. 204 Dearborn-st.

TO RENT—BIG CONCESSIONS.
SEE US FOR TERMS.
MADISON-AV., 6220-PL. very choice 4 and 5 room apartments; best transportation in Hyde Park..... $31.25 to $37.50
JEFFERSON-AV., 7137-39. 50TH-ST. high grade 6 room apartment..... 55.00
GREENWOOD-AV., S. E. COR. 61ST-ST., elegant 4 room apartments..... $32.50-$35.00
HENRY G. WELLS & CO., 115 Dearborn-st.

TO RENT—WHY PAY BIG RENT WHEN YOU can get a clean, light, and well ventilated 5 or 6 room flat in a splendid location, with convenient transportation? Before renting elsewhere see the flats from $20 to $25 per mo., located at 1417 East 60th-st., southwest corner of Washington-av. and the Midway.

TO RENT—5212-14 KIMBARK-AV., ELEGANT new apartments, 6 rooms with two baths each; private front and back entrances; spacious rooms, all light and airy; large yard. The building is just being completed and will be decorated to suit; $30-$35. Agent on premises daily. Special concessions.
SOUTHARD & TEAD, 1020 Chamberlain Guaranty Bldg.

TO RENT—NEW APARTMENTS.
Beautiful new 4 and 5 room apts., cor. 50th and Forrestville-av., 1 blk. from park; private front porches, fireplaces, and bookcases; moderate rents.
SYDNEY E. ABEL & CO.,
216 E. 51st-st. Tel. Oakland 2110.

TO RENT— THE ANGELUS—
S. E. CORNER 37TH-ST. AND WABASH-AV.
One very desirable 3 room apartment with kitchenette buffet, $23; 3 to 6 room apartments $18 to $32.50. Elevator, hot water; transportation and service unequaled. Reference required.

4 ROOMS, NEW, $30.

6224-26 to 30 Prairie-av.; new bldg.; now ready; bookcases; 4 rooms, $30. See janitor. J. F. O'BRIEN & CO., 220 E. 31st-st.

TO RENT—NEW FLATS—AGENT AT BLDGS. 4838 Michigan-av., 4 and 5 rms., $22.50 and $25.00
S. e. cor. 59th and Wabash-av., 4 and 5 rm. $32.50
S. W. cor. Greenwood and 54th-pl..... $32.50 up
DRAPER & RUSSELL, 115 Dearborn-st.

TO RENT—5 ROOMS, NEW AND MODERN, 3710-32 Prairie-av.; janitor at 3710 in basement; large light rooms; SPECIAL CONCESSIONS.
HOWARD BROS. & CO., 101 Washington-st., and 352 E. 47th-st., east of "L" station.

TO RENT—ON ACCOUNT OF ILL HEALTH I must rent my 7 room flat on Prairie-av., near 47th-st.; thoroughly modern; servant's lavatory, etc.; decorate to suit. Make an offer. See J. C. T., 532 47th-st., Oakland 1418.

TO RENT—2240 CALUMET-AV., 4 ROOMS, 2D floor; "L" transportation; price $27.50.
4048 Calumet-av., 5 rooms 2d floor; "L" transportation; price $40.00.
4035-37 Lake-av., 8 room apts.; elevator service; all large rooms; 3 extra lavatories; price $60 and $65.
H. F. NORCOTT & CO.,
Tel. Oak. 1804. 1008 E. 43d-st.

TO RENT—

GEORGIANA COURT,
53TH-ST. AND INDIANA-AV.

4 and 5 room apts. in this beautiful new colonial bldg.; all rooms have outside light; finished in hardwood, beam ceiling in dining room, bookcase built in parlor; situated as it is on this boulevard and its close proximity to Washington park make it an ideal location; good transportation; one block from S. S. L express service, 2 blocks from surface cars; rents $40 to $50.
Agent on premises today.
JAMES G. BARSALOUX.
Tel. Hyde Park 10. 63d and Washington-av.

TO RENT—

FOUR ROOM APARTMENTS.
Very desirable.
Inducement to good tenant.

4026 Calumet-av., 3d..... $35.00
4524 Calumet-av., 3d..... 32.50
5161 Prairie-av., 3d..... 35.00
COOPER & BURHANS, 115 Dearborn-st.

TO RENT—FLATS—WEST.

TO RENT — WEST SIDE — DOUGLAS-BLVD, elegant apartments, most modern improvements, having front porches; 3245; 1 block from Kedzie-av. car line; owner on premises.

TO RENT—6 PLEASANT ROOM APTMT. COR. Jackson-blvd. and California-av.; stove heat.

TO RENT—FLATS—NORTH.

TO RENT—BIG CONCESSION.
SEE US FOR TERMS.
LAWRENCE-AV., N. E. COR. KENMORE, 5 and 6 room apartments, with built in mantels. See janitor..... $35-$45
2 large rooms for doctor's office on corner..... $15
NEW BUILDING.
820-830 ADDISON-ST., OPPOSITE RETA. Living rooms, 16x16 feet.
Two blocks to L station and lake; 3 and 6 room apartments; massive and handsomely finished; facing private park; $32-$50.
3414-24 ELAINE-PL., NEAR ROSCOE. 4, 5, and 6 room apartments in high grade court; $30-$45
2 blocks to lake; 2 blocks to elevated..... $45
SHERIDAN-RD., N. E. COR. BYRON-ST. 5 room apartment..... $37.50
Also doctor's office of 2 rooms on the corner. $20.00
1067-71 CLEVELAND-AV., NORTHTON-PL. $30
6 large rooms on 3d floor. See janitor.
HENRY G. WELLS & CO., 115 Dearborn-st.

TO RENT—BEAUTIFUL 8 ROOM APARTMENTS at 3338 Kenmore-av. in the choicest part of Edgewater. We will make UNUSUAL INDUCEMENTS to good tenant, signing 2-year lease. This is the best opportunity to secure a high grade flat at a low figure ever offered in Chicago.
OLIVER L. WATSON,
160 Washington-st.

TO RENT—ONE OF THE MOST DESIRABLE 6 room steam heated apartments on the North Side; exclusive neighborhood; four rooms facing on quiet Fullerton-blvd.; close to Charles-pk., Lincoln Park, and good transportation; attractive, well kept building; rent $50.00; apartment G, 444 Fullerton-parkway. E. BLUMHARDT, 2619 Elston-av. Phone Humboldt 4075.

TO RENT—6 ROOM FLAT.
4343 Cumberton-av., near Wilson station. 3d floor. All outside rooms. Rent $40. Will redecorate throughout. Immediate possession.
HIBERNIAN BANK, 122 Monroe-st.
Real Estate Dept. Phone Cent. 822.

TO RENT—EDGEWATER FLATS
Beautiful new 4 and 5 room apts., cor. Magnolia and Rosedale-avs.; private front porches; brick fireplaces, cabinets, and mantel pictures; one block to transportation; $35 and upward.
COCHRAN & McCLURER.
Phone Edgs. 624. 5800 Bryn Mawr-av.

TO RENT—NEW APARTMENTS.
Best location in Sheridan Park.
3 minutes to Wilson L station.
3 rooms, $29; 4 rooms, $35.
Excellent light in all flats.
E. W. DARLING,
4706 Evanston-av.
OPEN SUNDAY. Tel. Edgewater 4378.

TO RENT—THE PUEBLO, COR. FINE GROVE and Belmont-avs., very fine apartments; vacuum cleaning system, wall safes, beam ceilings, etc.
One 4 room apartment..... $38.50
One 5 room apartment..... 45.00
One 6 room corner apartment, very fine..... 50.00
See janitor. FREDERICK J. FADNER,
140 Dearborn-st. Phone Randolph 1964.

TO RENT—MODERN APARTMENT.
8 rooms; steam heat and elevator service.
THE WALTON,
CLARK AND FIRST-STS.
OGDEN, SHELDON & CO.,
84 Clark-st.

TO RENT—4 ROOMS—NEW—AUG. FREE.
S. E. COR. KEOKUK AND WINONA-ST.—ONLY ONE LEFT—LOW RENT.
2 blocks to Argyle sta. express service; massive fireplace; beam ceilings, etc.
HOWARD BROS. & CO., 101 Washington-st.

TO RENT—5 ROOMS—VERY LOW RENT.
S. E. COR. EVANSTON-AV. AND STRATFORD-PL., AUG. FREE.
Tile bath; hardwood floors; white finish; excellent light; every room large; janitor.
HOWARD BROS. & CO., 101 Washington-st.

TO RENT — 4742 MAGNOLIA-AV., 2D APT. 6 rooms and sleeping porch and alcove; bath; everything modern; $45; concession. ANDERSON & BRAILSFORD, 1122 Bryn Mawr-av. Phone Edgewater 1000.

TO RENT—VENETIAN APARTMENTS.
High class, light, new 4 and 5 room apartments, 912 to 922 Lakeside-pl.; bet. Sheridan-rd. and lake. Rents $35 to $50; basement, $30; vacuum cleaner. Near Wilson "L" station. See owner or janitor.

TO RENT—COR. 7 ROOM APT. 4618 KENMORE. $55; 5 rooms, 4622 Kenmore, $37.50; 5 s. e. corner Winthrop and Winona, 6 rooms, $37.50.
TYRRELL & CONNELL, 85 Dearborn-st.
Phone Central 5288.

TO RENT—4 ROOMS, $25.
S. E. cor. Evanston-av. and Ainslie-st. These apartments are modern in every particular; large bath, all outside rooms; will decorate to suit.
H. SPADES, 443 1st Nat. Bank Bldg. Cent. 6654.

TO RENT—HIGH GRADE 8 ROOM APARTMENT, 4639 BEACON-ST. New 3 flat bldg., 50 ft. lot; large rooms; 2 baths; individual porches; garage. See owner on premises or T. E. SULLIVAN, 164 Dearborn-st.

TO RENT—FREE RENT TO SEPT. 1 ON TWO year lease, fine 5 and 6 room apts., $28.50 and $30; steam heat, decorated; 2 tile baths; 2 porches; 2850-56 N. Clark-st. and 2845-47 Abbott-ct.
THEODOR W. BUHMANN, 2634 N. Clark-st.

TO RENT—4 ROOMS NEW BLDG., $30; Best of transportation, Sheridan sta. N. W. "L"; steam; private porches; beamed ceilings; only $30.
RENINGER & RUBLY, 4652 Evanston-av.

TO RENT—743 LINCOLN PARK-BLVD.; TWO very desirable 3 room apartments; all outside rooms; steam heat; elevator service; concession until fall in rent. WINSTON & CO., 119 Monroe-st.

TO RENT—FREE RENT FOR A PERIOD AND reduction in rent to sublet my modern 5 room flat; new building; 4 in Wilson-av. district. Address K F 427, Tribune.

TO RENT—7 E. WALTON-PL., ½ BLOCK N. State-st. cars; 1st floor; mod. 5 room flat; steam heat; adults only; immediate possession; $32.50.
JNO. M. FANNIN & CO., 140 Dearborn-st.

TO RENT — NEAR CORNER LA SALLE AND Erie, modern 6 flat, steam heated building; 4 rooms and bath in each flat; will rent 5 or 6 flats; walking distance; rent low. Telephone North 2100.

TO RENT—3744-46 LAKE-AV., MODERN STEAM heated apts., 2d and 3d floor; $35.00; all outside rooms; janitor on premises.
CROSBY & O'CONNOR, 97 Clark-st.

TO RENT — 6 ROOM HIGH CLASS APARTment, modern, cor Kenmore and Irving Park-blvd.; $46; nothing finer in the city for the price. 4764 N. Clarendon-av.

TO RENT—SEVERAL MODERN 8 RM. APARTments on Division, just east of Astor-st.; rentals $70 and $75.
OLIVER & COMPANY, 110 Dearborn-st.

TO RENT—NEW NORTH SHORE 6 ROOM apts., 2 baths, private front and rear porches, overlooking lake and drive; garage; living room, 214-220 Glenlytie-place, near Argyle "L" station.

TO RENT—SEVEN ROOM STEAM HEATED apartment; moderate rental; 2113-2115 Lincoln-av. Apply G. F. FISCHER, 1430 Corn Exchange Nat. Bk. Bldg. Tel. Main 4553.

TO RENT—MODERN 7 ROOM APTS. WITH 4 bedrooms, ½ blk. from Lake Shore-drive; price $35, 539-45 Aldine-av.

TO RENT—HIGH CLASS 4 ROOM APARTMENT, steam heat; near lake. $27.50. 1812 Early-av., or REGELIN, JENSON & CO.

TO RENT—$50; 4 ROOM AND DEN FLAT ON Winthrop-av., near Lake; 1 block Argyle Sta. N. W. L. Apply to janitor, 1000 Winthrop.

TO RENT—ROGERS PARK, NEW AND ESPEcially choice 2-4-5 and 6 room apts. $28 to $50.
GIBBONS, 1406 Morse-av., Rog. Pk. 5802.

TO RENT—NEW APTS., 4 AND 5 RMS.; POSS. now. Kenmore and Berwyn, and Wm. Winthrop and Berwyn; $34 up. S. Harnstrom & Co., 72 La Salle.

TO RENT—4 ROOM FLATS, S. W. COR. WELLS and Hillside; steam; janitor.
HENRY LESCH, 109 Marquette Bldg.

TO RENT—N. E. COR. N. CLARK AND Burton-pl., elegant, light, 6 and 7 rooms, modern, heated apartments. Inquire on premises.

TO RENT—ROGERS PARK, 6756 SHERIDAN-rd., cor. Pratt-blvd.; 5 and 6 room apts.

TO RENT—2D FLOOR BUSINESS FLAT, CLARK and Belmont. Apply ADAMS, 8170 N. Clark.

TO RENT—MODERN 6 ROOM S. . . . H HEATED flats, $28, $32.50. Inquire 728 Buckingham-pl.

TO RENT—FLATS—NORTHWEST.

TO RENT—4 ARGYLE OUTSIDE ROOMS; MODern; 4-flat; neighborhood; easy transf.; free phone; newly decorated. Phone Belmont 2050. 1127 N. Hamlin-av.

TO RENT—FLATS—SOUTH.

TO RENT—
JOHN A. CARROLL & BRO.
1502 E. 53D-ST. TEL. HYDE PARK 449.
HYDE PARK APARTMENTS.
NEAR
I. C. EXPRESS—LAKE—PARKS.
5409 Washington-av., 8 rooms, 2 baths; $75.
5522 Washington-av., 7 rooms, 2 baths; $75.
4043 Lake-av., 8 rooms, choice location; $75.
4520 Lake-av., 2d, 7 rooms, 2 baths; $60 and $65.
1424 Hyde Park-blvd., 6 rooms; $60.
5239 Cornell-av., 2d, 7 rooms; $55.
5820 Lake-av., 6 rooms.. $52.50.
5467 Jefferson-av., 7 rooms; $45.
5308 Washington-av., 2d, 5 rooms, large; $50.
5521 Jefferson-av., 4 and 5 rooms; $40 and $50.
1219 52d-st., 5 and 6 rooms; $37.50 up.
5429 Jefferson-av., 4 and 6 rooms; $37.50 up.
52d and Woodlawn-av., 5 extra large rooms; $40.
5239 Jefferson-av., 4 and 5 rooms; $40 and $50.
5209 Jefferson-av., 3d, 7 rooms; $45.
55th and East End-blvd., 4 rooms; $40.
5106-7 Kimbark-av., 6 and 7 rooms; $35 and $40.
1061 60th-st., 7 rooms; $45 and $50.
1137 51st-st., 6 and 7 rooms, hardwood; $35 to $40.
55th and Lexington-av., 6 rooms, goot bath; $22.

TO RENT—
4048 Lake-av., new bldg., 6 and 7 rooms; elevated and I. C. R. R. transportation; rent $60 to $65.
4453-5 Lake-av., 7 and 8 rooms; newly decorated and refinished throughout; I. C. R. R. and L transportation; price $45 and $50.
210 E. 44th-st., cor. Indiana-av., 4 rooms; good transportation; price $35.
4246 Calumet-av., 3d floor, 4 rooms; L transportation; price $35.50.
4040-2 Washington-av., 7 room apts., 2d floor; good transportation; price $40 and $45.
4160 Ellis-av., 4 and 5 rooms; L transportation; price $50 and $35.
4434-6 Sidney-av., one block west of Lake-av., 5 rooms; $35 and $37.50.
4048 Calumet-av., 5 rooms; L transportation; price $40.
4035-37 Lake-av., 8 room apts.; elevator service; all large rooms; 3 extra lavatories; price $60 and $65.
H. F. NORCOTT & CO.,
Tel. Oak. 1804. 1008 E. 43d-st.

TO RENT—

GEORGIANA COURT,
53TH-ST. AND INDIANA-AV.

4 and 5 room apts. in this beautiful new colonial bldg.; all rooms have outside light; finished in hardwood, beam ceiling in dining room, bookcase built in parlor; situated as it is on this boulevard and its close proximity to Washington park make it an ideal location; good transportation; one block from S. S. L express service, 2 blocks from surface cars; rents $40 to $50.
Agent on premises today.
JAMES G. BARSALOUX.
Tel. Hyde Park 10. 63d and Washington-av.

TO RENT—

FOUR ROOM APARTMENTS.
Very desirable.
Inducement to good tenant.

4026 Calumet-av., 3d..... $35.00
4524 Calumet-av., 3d..... 32.50
5161 Prairie-av., 3d..... 35.00
COOPER & BURHANS, 115 Dearborn-st.

TO RENT—FLATS—WEST.

TO RENT — WEST SIDE — DOUGLAS-BLVD, elegant apartments, most modern improvements, having front porches; 3245; 1 block from Kedzie-av. car line; owner on premises.

TO RENT—6 PLEASANT ROOM APTMT. COR. Jackson-blvd. and California-av.; stove heat.

TO RENT—FLATS—NORTH.

TO RENT—BIG CONCESSION.
SEE US FOR TERMS.
LAWRENCE-AV., N. E. COR. KENMORE, 5 and 6 room apartments, with built in mantels. See janitor..... $35-$45
2 large rooms for doctor's office on corner..... $15
NEW BUILDING.
820-830 ADDISON-ST., OPPOSITE RETA. Living rooms, 16x16 feet.
Two blocks to L station and lake; 3 and 6 room apartments; massive and handsomely finished; facing private park; $32-$50.
3414-24 ELAINE-PL., NEAR ROSCOE. 4, 5, and 6 room apartments in high grade court; $30-$45
2 blocks to lake; 2 blocks to elevated..... $45
SHERIDAN-RD., N. E. COR. BYRON-ST. 5 room apartment..... $37.50
Also doctor's office of 2 rooms on the corner. $20.00
1067-71 CLEVELAND-AV., NORTHTON-PL. $30
6 large rooms on 3d floor. See janitor.
HENRY G. WELLS & CO., 115 Dearborn-st.

TO RENT—BEAUTIFUL 8 ROOM APARTMENTS at 3338 Kenmore-av. in the choicest part of Edgewater. We will make UNUSUAL INDUCEMENTS to good tenant, signing 2-year lease. This is the best opportunity to secure a high grade flat at a low figure ever offered in Chicago.
OLIVER L. WATSON,
160 Washington-st.

TO RENT—ONE OF THE MOST DESIRABLE 6 room steam heated apartments on the North Side; exclusive neighborhood; four rooms facing on quiet Fullerton-blvd.; close to Charles-pk., Lincoln Park, and good transportation; attractive, well kept building; rent $50.00; apartment G, 444 Fullerton-parkway. E. BLUMHARDT, 2619 Elston-av. Phone Humboldt 4075.

TO RENT—6 ROOM FLAT.
4343 Cumberton-av., near Wilson station. 3d floor. All outside rooms. Rent $40. Will redecorate throughout. Immediate possession.
HIBERNIAN BANK, 122 Monroe-st.
Real Estate Dept. Phone Cent. 822.

TO RENT—EDGEWATER FLATS
Beautiful new 4 and 5 room apts., cor. Magnolia and Rosedale-avs.; private front porches; brick fireplaces, cabinets, and mantel pictures; one block to transportation; $35 and upward.
COCHRAN & McCLURER.
Phone Edgs. 624. 5800 Bryn Mawr-av.

TO RENT—NEW APARTMENTS.
Best location in Sheridan Park.
3 minutes to Wilson L station.
3 rooms, $29; 4 rooms, $35.
Excellent light in all flats.
E. W. DARLING,
4706 Evanston-av.
OPEN SUNDAY. Tel. Edgewater 4378.

TO RENT—THE PUEBLO, COR. FINE GROVE and Belmont-avs., very fine apartments; vacuum cleaning system, wall safes, beam ceilings, etc.
One 4 room apartment..... $38.50
One 5 room apartment..... 45.00
One 6 room corner apartment, very fine..... 50.00
See janitor. FREDERICK J. FADNER,
140 Dearborn-st. Phone Randolph 1964.

TO RENT—MODERN APARTMENT.
8 rooms; steam heat and elevator service.
THE WALTON,
CLARK AND FIRST-STS.
OGDEN, SHELDON & CO.,
84 CLARK-ST.

TO RENT — 4 ROOMS — NEW — AUG. FREE.
S. E. COR. KEOKUK AND WINONA-ST.—ONLY ONE LEFT—LOW RENT.
2 blocks to Argyle sta. express service; massive fireplace; beam ceilings, etc.
HOWARD BROS. & CO., 101 Washington-st.

TO RENT—5 ROOMS—VERY LOW RENT.
S. E. COR. EVANSTON-AV. AND STRATFORD-PL., AUG. FREE.
Tile bath; hardwood floors; white finish; excellent light; every room large; janitor.
HOWARD BROS. & CO., 101 Washington-st.

TO RENT — 4742 MAGNOLIA-AV., 2D APT. 6 rooms and sleeping porch and alcove; bath; everything modern; $45; concession. ANDERSON & BRAILSFORD, 1122 Bryn Mawr-av. Phone Edgewater 1000.

TO RENT—VENETIAN APARTMENTS.
High class, light, new 4 and 5 room apartments, 912 to 922 Lakeside-pl.; bet. Sheridan-rd. and lake. Rents $35 to $50; basement, $30; vacuum cleaner. Near Wilson "L" station. See owner or janitor.

TO RENT—COR. 7 ROOM APT. 4618 KENMORE. $55; 5 rooms, 4622 Kenmore, $37.50; 5 s. e. corner Winthrop and Winona, 6 rooms, $37.50.
TYRRELL & CONNELL, 85 Dearborn-st.
Phone Central 5288.

TO RENT—4 ROOMS, $25.
S. E. cor. Evanston-av. and Ainslie-st. These apartments are modern in every particular; large bath, all outside rooms; will decorate to suit.
H. SPADES, 443 1st Nat. Bank Bldg. Cent. 6654.

TO RENT—HIGH GRADE 8 ROOM APARTMENT, 4639 BEACON-ST. New 3 flat bldg., 50 ft. lot; large rooms; 2 baths; individual porches; garage. See owner on premises or T. E. SULLIVAN, 164 Dearborn-st.

TO RENT—FREE RENT TO SEPT. 1 ON TWO year lease, fine 5 and 6 room apts., $28.50 and $30; steam heat, decorated; 2 tile baths; 2 porches; 2850-56 N. Clark-st. and 2845-47 Abbott-ct.
THEODOR W. BUHMANN, 2634 N. Clark-st.

TO RENT—4 ROOMS NEW BLDG., $30; Best of transportation, Sheridan sta. N. W. "L"; steam; private porches; beamed ceilings; only $30.
RENINGER & RUBLY, 4652 Evanston-av.

TO RENT—743 LINCOLN PARK-BLVD.; TWO very desirable 3 room apartments; all outside rooms; steam heat; elevator service; concession until fall in rent. WINSTON & CO., 119 Mon

REAL ESTATE—WEST SIDE.

FOR SALE—BY JACKSON BROS.
A VERY FINE CORNER.
ASHLAND-BLVD.
s. e. corner of HARRISON-ST.
72x150 ft., with improvements.
BIGGEST BARGAIN over was.

FOR SALE—OR LEASE.
FINEST SITE FOR 5 or 10c theater on WEST SIDE; close to MADISON-ST. and KEDZIE-AV.

FOR SALE—
GREATEST BARGAIN EVER WAS.
2200 WARREN-AV., close to Garfield Park.
Electric stone front; HOT WATER heated house; 7 bedrooms and billiard room; at HALF COST: 52 feet of ground; on TERMS TO SUIT.
JACKSON BROTHERS, R. 611 TACOMA BLDG.

FOR SALE—SPECIAL BARGAINS.
Here's something very special in a 2 flat near Douglas-blvd. and Lexington-st.; 9-9 rooms; hot water heat; lot 72x125. Will make a price on this easy below cost. Call and get photo, etc.

St. Lawrence-av.,
story brick building
and brick cottage,
ains $61 per month.
Price, $5,500.

Champlain-av.,
ew 2 flat building,
colonial concrete porch.
electric fixtures; hardwood
ughout—Mosaic floor, etc.

out and see them.
BURBANKS, 116 Dearborn-st.

NATIONAL BARGAIN,
ATTACHED TWO FLAT
BUILDING,
ARFIELD-BLVD.

AVER UNION-AV.)
d stone, 5 and 6 large rms., excel-
manently established; select
baths and vestibules, slab-
sideboards, and hallfixes, choice
fixtures, steam heat and hot water;
ion and transportation.

1119 PERRY-AV.
HOUSE in every detail. If you
ely modern building, do not fail to
for inspection daily and Sunday
p. m.; any other time by appoint-

McCARTHY & CO.,
59 CLARK-ST.

EXCHANGE—
FLAT, new 6 flat building; RENT
0; mtg. $25,000, 5½%; will make
or will sell for cash on basis to suit
CAREFUL investor. Address K 0

PARK HIGHLANDS.

E, MODERN AND HIGH
OMES. CHOICE VACANT
LOT 50x134 FT.
R. R. to Park. Car Station
Local office, one block west.
Booklet.
H. O. BENNETT,
100 Washington-st.

E, corner 45th-st., unexcelled as
apartment building; lot 70x150 to
$300 per foot. Owner orders us to
ill make easy terms. No trade
us an offer.
NOW & CO., Sole Agents,
Title and Trust Building.

BARGAIN IN BUSINESS PROP-
ERTY.

90X126 ON 67TH-ST.
Zoned for the new business section
N. Newly built; going up on all sides.
up at $100.
YOUNG & BRO., 204 Dearborn-st.

OUSE BARGAINS—KENWOOD—
48th-st., semi-detached home; cost
$6,500.
near 44th. 10 room stone, modern;
$500.
42d, 8 rm.; detached brick; worth
,250; only $500 cash.
ON, LEASON, 1006 E. 43d-st.

R EXCHANGE—AN ELEGANT
one front store and flat building, lo-
art of South Side, near Wentworth-
st. Clear title, state, bring-
ential of $4,720; lot is 100x275.
ate; price $36,000; with $15,000 mort-
ge. Chicago Title & Trust Co. property in
dress K A 588, Tribune.

FINE HOME, CENTRAL LOCA-
Near elevated, steam, and
ths blvd., newly painted and decorated;
rams, newly painted and decorated;
ation; new furnace; 35 ft. lot; large
t; $6,500.
H & CO., Wentworth-av. and 63d-st.

LOON CORNER, NEARLY NEW,
ores; rented to brewer five years,
ear old; will bring $5,400; price
keeper making $6,000 a year; fine
no expense except taxes; owner s
health; Chicago property grows better
rse E 301 Tribune.

6 FLAT BARGAIN
Jackson Park, fill. Cent., and 5
al porches; 6 rooms each; rents
0,000; mtg. to suit.
JAMES G. BARSALOUX,
634-ft. and Woodlawn-av.

19th—Dearborn-st., near 47th, two
rooms, contage; enamel sinks
5x100. Terms to suit. Call 2750.

L. LANGRIDGE, 4746 State-st.

EW 6 APT. BLDG., INDIVIDUAL
2 bathrooms, elegant fixtures; can-
ill. Cent. ar4 "L." Rental $3,540.
Mtg. $44,000, 5½ per cent.
RHAUS, RUSSELL & CO.,
Tel. Hyde Park 2976.

238 EVANS-AV., IN WASHING-
Subdivision, 2 flat brick with stable
and 7 rooms; fine library; shower
ilding; fine room in basement for
from Illinois Institution for the Blind.
OLF & CROMER, 615 R. 63d-st.

EARBORN-ST., NEAR 47TH-ST.
modern; enamel bath tub, open
ing in dining room; clear
ded; price, $2,000.
OL LIVINGSTON,
4711 State-st.

FT. LOT ON WOODLAWN-AV
ft. on 62d-st., near park; $55. Both
and ripe for improvements. These

& LUTHER, 1402 E. 63d-st.

TATE—SOUTHWEST SIDE.

IG BARGAIN IF SOLD AT ONCE.
unheated. Address E 305, Tribune.

ESTATE—WEST SIDE.

ORNER MODERN BRICK HOME,
bathroom, hardwood finish; choice lo-
short distance of 45th-av. Met. "L"
Park branch; nonresident will sell
all payment down; liberal terms to
rtgage $2,000; most attractive resi-
West Side for the money; will not last.

BROTHERS 99 Washington-st.
Telephone Central 327.

ot on Albany-av., west front, north
of 25th-st.; terms to suit.
rice for immediate sale; must be
E. A. CUMMINGS & CO.,
108 Dearborn-st.

WALNUT-ST., NEAR LEAVITT:
ached brick flat of 6-7 rooms; bldg.
$5,500; lot 22x125; asphalt st.; pave-
n. a 2 flat on the West Side. Price
$5,000.
L. WATSON, 160 Washington-st.

CX18S. SOUTH FRONT, ON DOUG-
block west of St. Louis-av.; price re-
00 to $1,800.
RIVER WATSON,
160 Washington-st.

HE BIGGEST BARGAIN ON WEST
brown stone front, furnace heated
; rents $50; located near Jackson-
pbell-av.; $4,900. Address owner,
use.

VERY SPECIAL SNAP IN A 2
block south of Garfield Park station
4,250; terms.
OLIVER WATSON,
160 Washington-st.

SPECIAL BARGAIN IN MODERN
building located at 322 N. Avers-av.;
erms arranged to suit; rents $31 per
OLIVER L. WATSON,
160 Washington-st.

BUILDERS, ATTENTION—
ess corner, 54x125; ripe for build-
south of Chicago-av.; price $2,250.
$ week.
B. LAUREN, 140 Dearborn-st.

ARGAIN; FINE HOME, CHOICE
shington-blvd.; 8 room mod. brick
ak throughout; hot water heat.
A. PIERCE, 138 Washington-st.

EAL BARGAINS—NEARLY NEW
w. of Garfield Park; only $4,900.
frame cottage; only $1,500; easy
H. N. ROSE, 4744 W. Lake-st.

BUSINESS VACANT, 50XIRR
Van Buren; $14,000; or lease long
M. B. CORBIN & CO.,
Randolph 3084.
NO. 6521 SANGAMON-ST., MOD-
esidence, practically new. Must be
balance same as rent. Key at 6208

ACRIFICE FINE 3 FLAT BRICK
front, on choice Oakley-blvd.;
at $6,000. Make offer.
N BROTHERS, 75 Washington-st.

ORNER STONE FRONT STORES
rents $1,500 per month; price
consider some trade.
EELYE & CO., 204 Dearborn-st.

MOD. BUSINESS PROPERTY
ffs, 12th, near 40th, 50 ft. lot; sacri-
BESSEY & KIRKLEY, 820 First

BARGAINS, MADISON-ST., NET-
%; rents advance every year; notice
fronts; now is the time to buy; get
ENTZ & CO., 204 Dearborn.

COTTAGES, $2,950; 2 FLATS, $3,750;
Lexington-st. and 623-d-av.
RAY WOLFSACE, 175 Dearborn-st.

OAK LAWN LOTS, $75 TO $95! $1
week; no interest or taxes.
NGS, 1120 1st Nat. Bank Bldg.

JACKSON-BLVD., 7 ROOMS;
Furnace; $5,800. 12th-st.; one store
Address E A 486, Tribune.

REAL ESTATE—NORTH SIDE.

FOR SALE—IN RAVENSWOOD—FINE MODERN
ly decorated throughout; large lot, 80x150; all
street improvements in and paid for; near L sta-
tion; if sold this month, $4,750. A real bargain.
Will make terms.
WILSON AVENUE BANK,
Real Estate Dept. 1806 Wilson-av.

REAL ESTATE—NORTHWEST SIDE.

FOR SALE—$2,750 BUYS NEARLY NEW TWO
story brick, two 4 room flats; cement basement
floors; all maple floors; porcelain sinks and baths;
an ideal home; easy payments if desired.
O. A. LEWIS & CO., 2156 Milwaukee-av.

FOR SALE—MILWAUKEE-AV., NEAR NORTH-
av.—Three story brick business building and va-
cant lot, 28 ft. adjoining; sacrifice.
H. S. CORBIN & CO.,
99 Washington-st. Randolph 3088.

FOR SALE—IRVING PARK—3942 LOWELL-AV.;
near new high school, 9 rooms, hot water heat;
oak floors, front and rear stairways; 50 ft. lot, east
front; paved street; price $5,500 on terms. Tel.
Cove. 2264.

FOR SALE—$1,200 CASH TAKES 100X125, COR.
Humboldt and 41st-avs.; cement walks; fine
trans. Owner, M. J. DEGRAVE, 4119 Humboldt-
av.

FOR SALE—BARGAIN—$15,500. N. W. CORNER
Chicago and St. Louis-avs., 3 stores and 2 flats;
new and modern; rent $1,680. H. ACKERMANN,
Owner, 2947 Armitage-av.

FOR SALE—$500 DOWN, $15 MONTHLY, WILL
buy 7 room cottage; steam heat; cement base-
ment; lot HALSTED, 3000 N. 42d-av., cor. Addison.
McNAIR, 1001 152 La Salle-st.

FOR SALE—CORNER LOT. BEAUTIFUL RA-
venswood Manor; lovely river boating. Address
D 1141 Tribune.

FOR SALE—42 LOTS IN JEFFERSON PARK;
only $3,000; terms. [8776.]
HAENTZE & WHEELER, 3198 Milwaukee-av.

FOR SALE—DICKINSON'S MODERN HOMES
in Irving Park, $1,750 to $4,200; easy terms.
4903 Milwaukee-av., corner Irving Park-blvd.

REAL ESTATE—MFG. PROPERTY.

FOR SALE, LEASE, OR EXCHANGE—MANU-
facturing and warehouse properties; vacant and
improved, with or without railroad switch and dock.
On attractive terms will build to suit tenants or
purchasers. We offer sites with unsurpassed belt
line service. L. C. L. shipments at Chicago rates.
This is a brand new proposition. Investigation
invited. Exclusive Agents. Loans on industrial
property.

J. H. Van Vlissingen & Co
1309 104 Dearborn-st. Estd. 1879. Central 162.

FOR SALE—MANUFACTURING PROPERTY.
The Great Land Assn. owns 8 miles of frontage
on joint right of way of C. & O., Chicago Terminal,
Belt R. R. and Western Indiana Belt R. R.
Tracks on grade; will never be elevated. Sites of
from 1 to 1,000 acres. Thirty minutes from loop by
Met. L trains every 6 minutes. Cheap electric
power.
WALTER MILLS, Exclusive Agent,
R. 501. 121 La Salle-st.

FOR SALE—PEARSON & VAN DEURSEN,
11800 Michigan-av. Telephone West Pullman 87.
We offer for sale or lease factory sites for
industrial purposes, all of them situated on the
Belt R. R. of Chicago. We also offer a good list of
choice farm lands for sale or trade.

FOR SALE OR LEASE—FACTORY AND
warehouse site with railroad and dock facilities.
Buildings built on terms to suit tenants.
McKINNEY, HODGE & MANSS,
1830 First Nat'l Bank Bldg. Phone Rand. 1822.
Industrial Real Estate Exclusively.

FOR SALE—OR LEASE—BUILDINGS, FLOORS
and vacant on switch and dock.
CHARLES R. KAPPES, 204 Dearborn-st.
Industrial Properties Exclusively.

FOR SALE—BIG SNAP; 10 PER CENT PROFO-
sition on switch track; 2 story warehouse or mfg.
bldg. close in.
ALEX. FRIEND & CO., 150 La Salle-st.

FOR SALE—BEST FACTORY SITES AT CLEAR-
ing. Write for book, map, and full particulars.
CHICAGO TRANSFER AND CLEARING CO.,
1102 Tribune Bldg. Chicago.

FOR SALE—BARGAIN—THREE FACTORY
sites, West Side, on switch; must be sold. Owner,
E. ST. AUBIN, 85 Dearborn-st.

FOR SALE—OR LEASE—
Manufacturing sites and dock property.
H. H. WALKER & CO., 201 Tacoma Bldg.

FOR SALE—DOCK ON THE NORTH BRANCH,
newly docked, or rent; all Wallace Bros., Detroit,
Mich.

FOR SALE—
INDUSTRIAL PROPERTY EXCLUSIVELY.
S. B. MILLS & CO., 172 WASHINGTON-ST.

FOR SALE—46TH-AV.—BELT TRACKAGE.
300,000 SQ. FT., OR DIVIDE. LOW VALUE.
A. MONTAGUE & SON, 115 Dearborn. 3612

REAL ESTATE—SUBURBAN—SOUTH.

FOR SALE—CHICAGO LAWN PROPERTY—
Come over to Chicago Lawn this evening; enjoy
an hour or so of the country.
See what there has been done, and is being
done by people that you never thought were wiser
or financially stronger than yourself.
Then go back to the flat and study over your rent
receipts. Then get busy.
JOHN F. EBERHART & SONS,
Phone Chicago Lawn 263. 3556 W. 63d-st.

FOR SALE—CHICAGO LAWN AND ALONG THE
L—homes from $1,500 to $20,000; vacant from
$10 per ft. up. New 5 r. and bath modern cot-
tages, oak floors and tiled bath; $200 cash and
$20 per month; pamphlet with view on application.
VANDERCOOK & SKIDMORE, 108 La
Salle-st.

FOR SALE—OR EXCHANGE—S. E. COR. CEN-
tral and Park-avs., Park Ridge, Ill.; finest flat
location in Austin; want good flat or residence
property.
PRAY & SON, 426 N. Park-av.

FOR SALE—A NUMBER OF BARGAINS IN
choice and choice building lots in Austin. E.
HOGENSON & CO., 172 Washington-st. Branch
office, 5812 Chicago-av.

FOR SALE—AUSTIN—NEW 2 FLAT BRICK
building; modern throughout; 5 and 6 rooms be-
sides bath; elevated and surface lines; $6,000;
$3,000 mortgage 5½%. Address E 966, Tribune.

FOR SALE—BARGAIN—CORNER 2 FLAT BRICK
and store building; 5 and 6 rooms; hot water
heat; oak trim throughout; 3 blks. of "L" sta-
tion. ROBERT CROFT JANSEN, 4617 N. Clark.

FOR SALE—EVANSTON—9 ROOM HOUSE, ALL
modern improvements; beautiful location; going
West. Will sacrifice; $5,500; part cash. Address
A 528, Tribune.

FOR SALE—CHOICE OF TWO NEW HOUSES,
Cumnor-road and Woodstock-av., Kenilworth, 2
blocks s. e. of station. Something good. Owner,
1100 Ridge-av., Evanston. Phone Evan. 2000.

FOR SALE—LOTS—ACRES—HOUSES—FARMS.
—Wilmette to Lake Bluff.—
Prices low and now is the time to buy.
MURRAY & COLE, 105 Dearborn-st.

FOR SALE—NORTH EVANSTON, NEAR CAR
line, corner, 2 houses, one frame, other stucco;
new; both or separate; at sacrifice. Owner, A.
DAHLQUIST, 6511 Newgart-av, Rogers Pk. 6851.

FOR SALE—A GREAT BARGAIN—SHERIDAN-
road, corner in Evanston at the lowest price ever
offered.
H. O. STONE & CO., 125 Monroe-st. [M W.]

FOR SALE—EVANSTON—9 ROOM FRAME
house on Harrison-st., $5,500; worth $7,000; must
sell on account of leaving town. Address K X 431,
Tribune.

FOR SALE—RAVINIA, 100X185 FT., $900.
Highland Park, 100x200 feet, $1,250.
J. L. FLOYD, 107 Dearborn-st.

REAL ESTATE—OAK PARK, AUSTIN.

FOR SALE—OAK PARK CORNER, 2 STORY
and attic, vitrified brick, 10 room residence;
colonial porch [basement cement and plastered];
hardwood throughout; 5 sleeping rooms; electric
lights; open nickel plumbing; hot water heat; lot
61x160. Call for permit to inspect.
640 S. FOREST-AV., AUSTIN.

FOR SALE—BY OWNER—2 story frame on
stone foundation; cement basement; furnace and
stove heat; two 8 room flats; lot 50x125; a bargain
for only $8,000.
G. H. SCHNEIDER & CO.,
145 La Salle-st. or 528 Western-av.

FOR SALE—A BEAUTIFUL NEW 8 ROOM
modern residence on Clinton-av., in Oak Park,
only 1¼ blocks from Met. L station; finished in
hard wood throughout; lot will be 50x132; price
$6,750; $750 cash.
OLIVER L. WATSON,
160 Washington-st.

FOR SALE—THERE ARE HOUSES AND
houses, but there are no houses so attractive or
so good values as the Hulbert Bungalows now
under construction at Oak Park. Any buyer seeing them
will appreciate how unwise he would have been to
have bought without seeing them. Garfield Park
branch Metropolitan "L" to Home-av. station.

FOR SALE—YOU OUGHT TO OWN A GUNDER-
SON STANDARD HOME in Oak Park and stop
paying rent. See them now and investigate. Let us show
you Gunderson-avs., Garfield Park br. Met. L to Gun-
derson sts. or Madison electric.
S. T. GUNDERSON & SONS, Chamber of Com.
Book of GUNDERSON HOMES mailed free.

FOR SALE—
HOMES IN AUSTIN AND OAK PARK.
ALSO CHOICE VACANT LOTS.
F. HILL & CO.,
5838-40 W. LAKE-ST.
PHONE AUSTIN 131.

FOR SALE—OR EXCHANGE—S. E. COR. CEN-
tral and Park Ridge, Ill.; finest flat
location in Austin; want good flat or residence
property.
PRAY & SON, 426 N. Park-av.

FOR SALE—A NUMBER OF BARGAINS IN
choice and choice building lots in Austin. E.
HOGENSON & CO., 172 Washington-st. Branch
office, 5812 Chicago-av.

FOR SALE—AUSTIN—NEW 2 FLAT BRICK
building; modern throughout; 5 and 6 rooms be-
sides bath; elevated and surface lines; $6,000;
$3,000 mortgage 5½%. Address E 966, Tribune.

FOR SALE—BARGAIN—CORNER 2 FLAT BRICK
and store building; 5 and 6 rooms; hot water
heat; oak trim throughout; 3 blks. of "L" sta-
tion. ROBERT CROFT JANSEN, 4617 N. Clark.

FOR SALE—EVANSTON—9 ROOM HOUSE, ALL
modern improvements; beautiful location; going
West. Will sacrifice; $5,500; part cash. Address
A 528, Tribune.

FOR SALE—CHOICE OF TWO NEW HOUSES,
Cumnor-road and Woodstock-av., Kenilworth, 2
blocks s. e. of station. Something good. Owner,
1100 Ridge-av., Evanston. Phone Evan. 2000.

FOR SALE—LOTS—ACRES—HOUSES—FARMS.
—Wilmette to Lake Bluff.—
Prices low and now is the time to buy.
MURRAY & COLE, 105 Dearborn-st.

FOR SALE—NORTH EVANSTON, NEAR CAR
line, corner, 2 houses, one frame, other stucco;
new; both or separate; at sacrifice. Owner, A.
DAHLQUIST, 6511 Newgart-av, Rogers Pk. 6851.

FOR SALE—A GREAT BARGAIN—SHERIDAN-
road, corner in Evanston at the lowest price ever
offered.
H. O. STONE & CO., 125 Monroe-st. [M W.]

FOR SALE—EVANSTON—9 ROOM FRAME
house on Harrison-st., $5,500; worth $7,000; must
sell on account of leaving town. Address K X 431,
Tribune.

FOR SALE—RAVINIA, 100X185 FT., $900.
Highland Park, 100x200 feet, $1,250.
J. L. FLOYD, 107 Dearborn-st.

REAL ESTATE—GARY, TOLLESTON.

FOR SALE—SEE GARY FROM OUR SIGHTSEE-
ing auto. Send for free map. Buy of the owners.
United States Land Co., Gary, Ind.

REAL ESTATE—ACRE PROPERTY.

FOR SALE—WHY BUY 25 FOOT LOTS? WILL
sell you acreage cheaper; 2¼ acre Villa lots $500;
$50 down, $10 per month; streets graded; 10c fare
from loop.
ROBERTS & CO., 107 Dearborn-st.
S. Barbaro, Salesman.

FOR SALE—5 ACRES CHOICE LAND, 15 MILES
from courthouse; $700. Phone Monroe 1496.

REAL ESTATE—OTHER CITIES.

FOR SALE—YAKIMAT, IN YAKIMA VALLEY,
on Yakima river. Northern Pacific and North
Coast Rys.; lots $40 up; terms or 5 per cent cash
discount. 1116A Amer. Bank Bldg., Seattle, Wash.

REAL ESTATE—SUMMER RESORTS.

FOR SALE—LOTS ON FOX LAKE, ILL.
There is no question but that Fox Lake is the
most popular summer resort near Chicago. Prop-
erty is steadily increasing in value.
You can buy a lot in our subdivision on this
beautiful lake, 50x225 feet, for $5 cash and $2 per
month. No interest or taxes. Title guaranteed by
Chicago Title & Trust Co.
Our subdivision is located just across from Mayor
Busse's farm.
If you are out at the lake any time don't leave
without seeing it. Ask any one; they will tell you
where it is.
Why not have a bungalow and save expensive
trips to hotels? You can live at Fox Lake and do
business in Chicago; only one hour's ride.
Come out Sunday and look it over.
Round trip tickets, including all expenses, on sale
at our office, only $2.50 each. You will have a
pleasant day in the country.
Save your rent money and own your own place.
You can have a chicken farm and make the place
pay for itself.
You can double your money in a short time.
Remember, $5 cash and $2 per month.
Good fishing and hunting.
Now is the time you can get a free trip to Fox Lake.
ASK US HOW. DO IT NOW.
J. L. SHAW & CO., 100 Washington-st.

FOR SALE—BEAUTIFUL SUMMER HOME
LES CHENEAUX ISLANDS, MICH.
The beautiful summer home of Mr. W. H. Craw-
ford, on Marquette Island, Les Cheneaux group,
Lake Huron; completely furnished, fine large
rooms, first floor stone, balance of building white
cedar shingles; room for 14 people or more; price
complete $5,000; pamphlet with view on applica-
tion.
VANDERCOOK & SKIDMORE, 108 La
Salle-st.

FOR SALE—FOX LAKE, ILL.
Fine lake shore lots and cottages on south
shore, adjoining Dr. Brophy's farm, walking dis-
tance to Ingleside and Fox Lake cities. No bus
or launch needed, high land; fine shade trees.
These lots will be sold in sizes to suit and will be
shown at any time. Easy terms. Come out and
look them over. Agent at Dr. Brophy's farm.
Phone Douglas 3240.
M. BRINKMAN, 3119 Indiana-av.

FOR SALE—SUMMER HOME AT LAKE
Beulah, Wisconsin. Seven rooms and
bath, all furnished. Water system.
Launch. All in fine shape.
Price reasonable. Address K N 229, Tribune.

FOR SALE—A FINE SUMMER HOME AT
SPRING HAVEN, on the shore of Lake Geneva,
Wis.; 10 rooms; 6 bedrooms on second floor; fine
grounds. For particulars see the exclusive agents,
EDGAR M SNOW & CO., Title and Trust Bldg.

FOR SALE—WISCONSIN EXCEPTIONALLY
attractive and modern summer home; no more
commanding view on Lake Geneva. Address K N
209, Tribune.

FOR SALE—LOTS IN OUR SOUTH HAVEN SUB-
division, $5 cash and $2 per month; no interest or
taxes, a few FREE lots left. SOUTH HAVEN
SYNDICATE, 604 100 Washington-st.

FOR SALE—WISCONSIN SPECIALTY IN SUM-
mer resort property. If you have anything to sell
or desire to buy it will pay you to call and see me.
GRENVILLE R. 910, 112 Clark-st.

FOR SALE—LOTS ON MAPLE LAKE, FOUR
hours from Chicago; fine locations; write for
illustrated booklet. Maple Lake Improvement Co.,
Paw Paw, Mich.

FOR SALE—"VIRGINIA COTTAGE," LITTLE
Paw Paw Lake, Mich.; 11 rooms, boat, bath, and
icehouse; 1 acre, beautifully wooded; fine beach;
$2,000. HENSON, 66 Randolph-st.

FOR SALE—BEAUTIFUL COUNTRY HOME,
near town; acre of lawn, shade trees, fruit and
city advantages. J. A. FREITAG, St. Joseph, Mich.

FOR SALE—THREE ROOM FURNISHED COT-
tage, Lake Geneva, $300, cash or trade; owner
going to California. Address K O 67, Tribune.

FOR SALE—FOUR SUMMER HOMES,
At Almeda Beach, Higgins Lake, Mich.
O. J. WILLER & CO., Owners, 90 La Salle-st.

REAL ESTATE—FARM LANDS.

FOR SALE—EXCURSIONS TO MICHIGAN
GET land in the center of Michigan's fruit belt—
Mason, Manistee, and Lake counties; in the SWI-
GART TRACT of clover, fruit, and general farm-
ing lands. Prices $10 to $25 per acre. Terms as
low as $10 to $25 down and $5 per month on 40
acres. A rapidly growing district; two new towns
on the tract; business and residence lots; resort lots or
beautiful Crystal Lake; 10 acre vegetable, poultry,
and fruit farms in fine location. Get my large
Improved Farm list; also call or write for hand-
some illustrated booklet about Michigan and a
large map—free. My excursions require Special
Pullman Cars to accommodate the crowd; no extra
charge. Next two leave my offices at 11:30 a. m.,
Tuesdays, Aug. 2d and 16th, for my Wellston
headquarters; round-trip rate $6; teams and guides
free. Fares rebated on purchases.
J. S. SWIGART,
1248-49-50 First National Bank Building,
Chicago.

FOR SALE—
FREE TRIP TO PETOSKEY
IF YOU BUY.
40 acre proposition of the BEST land in Michi-
gan; partly improved; convenient to Railroad and
Lake; soil rich and very productive; raises large
crops of best quality of fruit, vegetables, and gen-
eral farm products.
ONLY $12.50 PER ACRE.
EASY TERMS.
Write for particulars, or, better still, come in
and talk it over.
FRANK RECORDS,
1447 First Nat. Bank Bldg.
Phone Randolph 841. Chicago, Ill.

FOR SALE—BUY AND SELL SAME DAY.
You can buy a 5,000 acre ranch in Montana and
sell it same day to client of ours at an advance of
100 per cent of the amount invested. For $40,000
investment you will receive $80,000 within five years.
This land will grow 30 bushels or more wheat
wheat every year and is on a railroad. Using
steam power only, our client will improve and cul-
tivate entire property.
E. F. GETCHELL,
1215 Marquette Bldg. Randolph 430.

FOR SALE—
BARGAIN IN FLORIDA LANDS.
TRACTS 100 TO 16,000 ACRES.
Price 30 cents to $2 per acre.
Choice soil, desirably located.
FRANK RECORDS,
1447 First Nat. Bank Bldg.
Phone Randolph 841. Chicago, Ill.

FOR SALE—40 ACRES GOOD LOAM, $1,000.
Including stock, wagons, tools, and implements,
team of horses, two cows, two hogs, chickens, etc.
15 acres second growth timber.
Beautiful creek crosses place.
Good log house and barn.
Bargain price $1,000. Terms.
CORT & CROUCH.
1st National Bank Bldg.

FOR SALE—
OUT THEY GO TO BIG CROPS.
LOW RAILWAY RATES TO GET A FARM.
In the Great Judith Basin, Montana, where we
are selling choice wheat farms for $30 to $50 an
acre. These lands are worth more than $100 an
acre. Come in and get our maps and facts and let
us show you how.
WM. E. BROWN CO.,
131 La Salle-st., Chicago, Ill.

FOR SALE—FREE HOMESTEADS.
TWO MILLION ACRES
of choice alfalfa and wheat lands in South Dakota,
Wyoming, and Montana for homesteads which can
be located on now.
Excursion every day.
E. W. DAY LAND CO.,
642 First National Bank Bldg., Chicago, Ill.

FOR SALE—CORN BELT FARMS
in Illinois and Indiana, of various sizes, unim-
proved and improved, $40 to $200 per acre. Rich,
black soil; near good towns.
GULF COAST LANDS, LARGE AND SMALL
tracts. Settling with best people from Central
North. Low rate excursion Aug. 2.
BURTON D. HURD CO., 1515 Marquette Bldg.

FOR SALE—12,000 ACRES COLONIZING LAND
in Duval County, Florida; 1,000 acres colonizing
in Brevard and Volusia Counties, Florida; 25,000
acres in Moro County, New Mexico; 640 acre tracts
and smaller in Panhandle, South Dakota, Tex.
Title perfect. Terms easy. Will show the land
and prove its value before you buy. I. R. BLACK-
BURN, 26 Patterson Bldg., Dayton, O.

FOR SALE—BROOKINGS COUNTY, S. DAKOTA
several fine 160 acre farms, improved; also choice
half section, good buildings, at $28 to $35 per acre;
located within five miles of the beautiful and pros-
perity city of Brookings and U. S. experiment station;
will go out Aug. 2d to show lands; excursion rates;
write for particulars. A. G. RADENZEL, Elm-
hurst, Ill.

FOR SALE—CLUB FARM BUYERS.
German club are colonizing rich, small farms in
southwest Texas artesian belt, on small payments;
next excursion going Aug. 2; come along, see for
yourself; few more wanted to join club now lo-
cated near beautiful San Antonio; write for in-
formation. Address K K 262, Tribune.

FOR SALE — THE PROVIDENT LAND CO.
is satisfied with 100 per cent profits. Let us show
you what our 1,200 settlers are doing on 10 acre
fruit and truck farms. Still selling at ground floor
prices, $40 per acre, easy terms. Write or call
today. THE PROVIDENT LAND CO., 234 La
Salle-st., Room 801, Chicago, Ill.

SALESMEN WANTED—FOR FRUIT, GRAIN,
Poultry and stock in the fruit belt of MICHI-
GAN; 1 a. with good house, close to nice lake, $400.
70 a., grain and stock, with fruit, for $3,000.
80 a., fruit, near lake, fine house, for $5,000.
Easy terms of payment. Send for list.
L. J. LEWIS, Bangor, Mich.

FOR SALE—CHEAP, A BEAUTIFUL 80 ACRE
farm in Laporte Co., Ind.; rich clay loam, black
soil, 4 a. fruit orchard, pure water, fine 2 story
house, stone cellar, big barn, and outbuildings;
near town, 50,000; easy terms.
WILLIAMS MONIGER and COMPANY,
167 Dearborn-st., Suite 309. Phone Central 6056.

FOR SALE—CANADA—
75,000 acres choice wheat land in the famous
Weyburn-Manor district of southeastern Saskat-
chewan; immense crop almost ready to harvest;
special rates to land seekers. Get our maps and
information. Join our excursion of Aug. 2d.
Porter Land Co., 1010 Ashland Blk., Chicago, Ill.

FOR SALE—WHEATON, NEAR TWO DEPOTS,
one acre [10 lots] rich land, now in garden; new
6 room house; city water; cement sidewalks; ideal
home or for garden and chickens. Owner paying
city. Only $1,200 if taken at once. Worth $2,000.
A Snap. H. L. BARBER & CO., R. 408, 77 Jack-
son-blvd. Phone Harrison 4936.

FOR SALE—FARM LANDS IN MARINETTE,
Wis.; $7.50 to $20 per acre; large or small tracts.
Absolutely no other lands that compare with them.
They lie on and close to railroad towns, schools, and
railroads. Write for our booklet and map. SKID-
MORE LAND CO., Box 56 L, Marinette, Wis.

FOR SALE—FLORIDA LAND
A few bargains. Wholesale and retail. Write
for particulars.
FRANK L. BILLS & CO.,
125 Monroe-st., Chicago.

FOR SALE—AT A BARGAIN, 748 A. FINE
land, near Cecil, Wis.; borders; fine lake, timber
will pay for land; here abig; $12 per acre; might
take part trade.
S. HECK & CO., 6006 Halsted-st.

FOR SALE—A 10 ACRE GARDEN TRACT IN
South Dakota for only $10 per month with a
guarantee of a 25 per cent increase in value before
paid for in the regular terms. TAMPA BAY
LAND COMPANY, 225 Dearborn-st., Chicago.

FOR SALE—400 ACRES, BUREAU COUNTY,
Ill., one and one-half miles from main line Bur-
lington railroad; finely improved; bargain, quick
sale; farm yielded $15,000 last year. Address A
191, Tribune.

FOR SALE — HERE IS YOUR CHANCE TO
get a fine 12 acre fruit and truck farm within
city limits of Havana, Ill.; 9 room house, windmill,
cistern, and chicken house. Address E D 22, Trib-
une.

FOR SALE — LAKE FARM, 206 ACRES, IN
Southern Wisconsin; near steam and electric r.
r.; suitable for summer home and fancy stock
farm. Inquire of E. R. ESTBERG, Waukesha
National Bank, Waukesha, Wis.

FOR SALE—IN WESTERN MICHIGAN, IM-
proved farms and cut over lands. See S. S.
THORPE, owner, 1627 1st National Bank Bldg.,
Chicago, Ill.

FOR SALE—OR EXCHANGE—240 ACRE STOCK
farm, 16 miles from Minneapolis, Minn.; would
consider good flat building. Address B 176, Trib-
une.

FOR SALE—$5,500, PART TIME, BUYS BEAU-
tiful 160 acre Wisconsin farm; large house, barns,
90 acres clear, creek, 2 orchards, $4,000. Cus-
todian, 820 Ashland Block.

FOR SALE—FARMS WHERE FARMERS PROS-
per; best of soil; good transportation. A postal
will bring you my illustrated price list.
E. S. DOUGLAS, Lawrence, Mich.

FOR SALE—OUR LANDS ARE POSITIVELY
the highest and driest on the upper Everglades,
Florida. Everglades Reclaimed Land Co., 1216 First
National Bank Bldg.

FOR SALE—IRRIGATED FARM LANDS IN SAN
Luis Valley, Colorado; crop failure unknown;
sure profits. For information write
STEPHEN D. SEAMAN, 100 WASHINGTON-ST.

FOR SALE—ON BANKS OF BEAUTIFUL LAKE,
40 acre farm, all kinds improvements and fruit;
main road; 3 miles from two up to date towns.
Owner, Box 2, Bloomingdale, Mich.

FOR SALE—ALGOA, TEXAS, ORCHARDS.
Grand and firs cost little, pay big. Free book.
Write L. H. PAYNE, 408A Monadnock, Chicago.

FOR SALE—FARM, FRUIT AND TIMBER
lands; if you want to BUY or SELL address
H. GREENE, 700 Majestic, Milwaukee.

FOR SALE—RAILROAD LANDS IN MOBILE
and Washington Counties, Ala., $5 to $6 an acre
on 5 years' time. W. S. MILLER, 204 Dearborn-st.

FOR SALE—MUST SELL AT ONCE, 900 ACRES
Bowie county, Texas; fine soil, timber; worth
$20,000. Address E 15, Tribune.

FOR SALE—SLAUGHTERED FINE CORN
per rich black soil; one of the best in Indiana.
Will exchange. J. FICKLIN, 99 Randolph-st.

FOR SALE—FIVE IOWA GARDENS, WOODS-
dale irrigation district, Greeley, Colo.; bonanza
for beginners. H. L. BARBER, 77 Jackson-blvd.

FOR SALE—SLAUGHTERED—FINE ILL. CORN
farm; great bargain; need money. NELSON,
99 Randolph-st.

FOR SALE—$20 ACRE IMPROVED FARM
near Fargo, N. Dakota; big bargain; easy terms.
Address W 489, Tribune.

FOR SALE—IRRIGATED RANCH, 1,560 ACRES
San Luis Valley, Colo.; $62,500; pays 20% net.
VAN GILDER & STEWART, 1107 Dearborn-st.

FOR SALE—BERRIEN CO., MICH.; 86 ACRES;
house, cellar, barn, windmill, fruit; $4,000; bargain
lists. THOMAS ROBINSON, 115 Dearborn-st.

FOR SALE—20 A. MICH. FARM AND HOUSE
$100; $100 down, $10 monthly; $100 back end of
year if not O. K. A. PIERCE, 185 Washington-st.

FOR SALE—FIRST CLASS IMPROVED MONEY
making farm; easy terms. Address owner, box
2, PARR, Plainwell, Mich.

FOR SALE—I SELL FARMS IN OCEANA, THE
best county in the United States; fruit, grain,
and stock. Write for list. J. D. S. Hanson, Hart, Mich.

FOR SALE—TWIN MILLS, IDAHO; IRRIGAT-
ed fruit and orchard land; Carey act entries.
T. GEO. HISLOP, 549 Stock Ex. Bldg., Chicago.

FOR SALE—CLEAR 160 ACRE FARM, HOUSE,
barn, $5,500; good title; might consider clear
property. Address D 108, Tribune.

FOR SALE—FOR LIST OF CHOICE FRUIT AND
general farms; tracts of unimproved fruit land.
write J. N. COTTON, Hart, Mich. Oceana Co.

FOR SALE—CHANCE TO OWN A FARM—WILL
give employment to help pay for it.
E. M. LARRABEE, 58 Dearborn-st., Chicago.

FOR SALE—SPECIAL BARGAIN—LARGE
tract on R. R. North Florida, only $2.50 per
acre. H. W. DISTRICT, 108 La Salle-st.

FOR SALE—20 ACRE TRUCK FARM AT BAR-

TRIBUNE WANT "ADS" BRING RESULTS!

THE CHICAGO DAILY TRIBUNE

AUTOMOBILES.

TIMES SQUARE AUTOMOBILE CO.,
1332 MICHIGAN-AV.
CHICAGO, ILLINOIS.

NEW YORK CITY, 216 W. 48th-st. PHILADELPHIA, 228 N. Broad-st.
ST. LOUIS, MO., Cor. 18th and Pine-sts. KANSAS CITY, MO., 1701-03 Main-st.

GREATEST AUTOMOBILE BARGAINS IN THE WORLD.

New 1910 Runabouts and Touring Cars at half price.

We agreed not to advertise the names of these cars, but read the specifications:

A ROADSTER FOR $400, WORTH $750.

COOLING SYSTEM: Thermo syphon.
LUBRICATOR: Special splash, sight feed on dash.
CARBURETOR: Direct action, float feed, metallic ignition.
TRANSMISSION: Planetary, with selective control.
REAR AXLE: Shaft drive, mounted on New Departure and Hyatt roller bearings.
BRAKES: Two distinct sets internal expanding on rear hubs.
FRAME: Pressed steel.
SPRINGS: Semi-elliptical front and rear.
WHEELS: 30 inch artillery type.
TREAD: Standard.
WHEEL BASE: 80 inches.
STEERING GEAR: Irreversible, with inside control.
EQUIPMENT: Two side and tail lamps, dragon horn, tire repair and tool kits.
WEIGHT: 800 pounds.

A 5 PASSENGER TOURING CAR FOR $650, WORTH $1,200.

BODY: 5 passenger.
WHEEL BASE: 108 inches.
TIRES: 32x3½ inches.
BRAKE: INTERNATIONAL, expanding foot and external contracting.
SPRINGS: Full elliptic front and ¾ elliptic rear.
FRAME: Angle steel.
MOTOR: Double opposed across front.
HORSE POWER: 24.
CYLINDERS: Shaft across front under the hood.
COOLING: Water. Thermo syphon.
IGNITION: Jump spark.
CURRENT SUPPLY: Storage battery and set of dry cells in reserve.
LUBRICATION: Mechanical force feed lubricator automatic.
CARBURETOR: Schebler.
CHANGE GEAR: Planetary; two speeds forward and one reverse.
CLUTCH: External cone.
DRIVE: Shaft.
GASOLINE TANK: 15 gallons.
EQUIPMENT: Includes three oil lamps, gas head lights, generator, horn, and repair outfit.

A 5 PASSENGER TOURING CAR FOR $1,150, WORTH $2,500.

MOTOR: 30 horse power, 4 cylinder, 4 cycle, 4 in. bore, 5 in. stroke; overhead or valve in the head type; 5 bearing crank shaft; self-contained oiling system.
FRAME: Pressed steel, channel section, reinforced by cross members and strengthened at the corners by heavy gusset plates.
SPRINGS: Semi-elliptic front, 42x2 in.; three-quarter elliptic rear, 48x2 in.
AXLES: Front, I beam, drop forging; rear, full floating type.
WHEELS: Heavy artillery type, second growth hickory, 12 spokes, 36 in. diameter.
TIRES: 36x3½ in. front, 36x4 in. rear, Empire.
TRANSMISSION: Selective type, 3 speeds forward and reverse; direct on high speed.
DRIVE: Shaft.
CLUTCH: Cone; springs under facing to facilitate smooth engagement.
STEERING GEAR: Work and sector type, 18 in. mahogany aluminum wheel.
BRAKES: Two sets on rear wheels, 12 in. diameter, 2 in. face; very effective.
IGNITION: Jump sparks; current supplied by magneto.
LUBRICATOR: Motor, splash system. Oil lever maintained by simple pumping device in motor base. All other moving parts furnished with suitable oil and grease cups.
COOLING SYSTEM: Water, circulated by centrifugal rear driven pump.
RADIATOR: Honeycomb. Mercedes type.
WATER CAPACITY: Five gallons.
GASOLINE CAPACITY: 15 gallons.
FENDERS: Reinforced edges, well curtained and securely fastened to avoid rumbling; thoroughly protect the car from all road splash.
CARBURETOR: Float feed type.
SPARK AND THROTTLE CONTROL: Placed on top of steering wheel.
BEARINGS: Front and rear axles, large ball and cone.
WHEEL BASE: 110 inches.
TREAD: 56 inches.
PANS: Under pan runs from in front of motor to rear of transmission, full width of chassis, affording full protection from mud, dust, and water.
BODY: Touring car type, straight line, seating 5 persons. Toy tonneau type, straight line, seating 4 persons.
EQUIPMENT: Remy Magneto, 2 gas head lamps and generator, 3 oil lamps, tool kit and pump.
PRICE: $1,750 f. o. b. New York.
TERMS: 25 per cent with order, balance sight draft, B-L attached.

Don't wait until they are all sold.
The supply is limited.
Come and get a demonstration or write for cuts and specifications.

BUY NOW.

"THE PLACE TO SAVE MONEY."

TIMES SQUARE AUTOMOBILE CO.,
1332-1334 MICHIGAN-AV.

WANTED — AN AUTOMATIC RECTIFIER, made by the General Electric Co., for charging electric automobiles. It must operate on a 110 volt, 133 cycle, 16,000 alternating circuit, and be in complete, first class condition, at close figures. Address J. S VEEDER, Pana, Ill.

FOR SALE—PIERCE-ARROW $4,850 AUTO; best car made; carry 7 passengers; good for 100,000 miles; fine model, good condition; sell cheap, as I want to take agency of another car. Will demonstrate. Address B. E. WADE, 520 Ashton Bldg., Rockford, Ill.

A PORTABLE GARAGE, ANY SIZE, IN YOUR yard in a day for less than one year's storage. Also SUMMER COTTAGES. Call or send for booklet and price list.
KARR PORTABLE HOUSE CO.,
Phone L. V. 3356. 2652 Irving Park-blvd.

FOR SALE—BADGER 50 DEMONSTRATING car in perfect condition with top, glass front, speedometer, etc.; costing $1,700, will sacrifice for $1,250 on account of 1911 models coming in.
R. S. MATTOON, 1517 Michigan-av.

TO EXCHANGE—
Choice farm lands or suburban property for slightly used five or seven passenger automobile.
W. H. WEBSTER,
Woodstock, Ill.

1907 5 PASSENGER, 4 CYLINDER EXCELsior Stevens-Duryea, $750. A big bargain for quick sale.
G. B. HOLMES & CO.,
1502 Michigan-av.

SPECIAL FEATURES INCREASED VALUE INSURANCE POLICIES COVERING AUTOMOBILE ACCIDENTS; NO EXTRA EXPENSE; WRITE FOR PARTICULARS. ADDRESS E 599, TRIBUNE.

"THE CAR WITH THE GUARANTEE"
E. A. HALLIDAY,
HALLIDAY MOTOR CO.,
CHAS. M. HAYES, PRES'T.
1421 MICHIGAN-AV. TEL. CAL. 2674.

NATIONAL AUTOMOBILE SALES CO.,
1229-1231 Michigan-av. Calumet 1694.
Distributors for Ditmas, Amhut, and Dart cars. Agents wanted.

HAVE TWO EACH, MODEL 10, 17, AND 19, Buicks; all brand new 1910 cars, taken on a debt. Will make big sacrifice. Talk quick. Address K O 512, Tribune.

FOR SALE—1910 STODDARD-DAYTON MODEL 10 B, fully equipped; cost $1,925; at a very low figure. This car is in fine condition; run 2,000 miles. R. S. MATTOON, 1517 Michigan-av.

MAYER'S FIREPROOF GARAGE,
2354 Wabash-av. Phone Calumet 2736.
Highest quality service. Auto trucks and wagons a specialty. Second hand autos for sale.

"SHAFT DRIVE" BAKER" ELECTRICS — NO chain troubles, noiseless, great mileage, free repairs. Bargains in used chain drive electrics; guaranteed. Baker Agcy., 1221 Mich.-av. Cal. 3347.

FOR THE VERY BEST VALUES IN USED Stoddard-Dayton cars in any style come to the makers. The McDuffee Automobile Company, 25th and Michigan-av.

FOR SALE — USED RELIANCE MOTOR trucks, also new Reliance repair parts, cheap.
FRAZER & STONE, 411 State-st.

HAVE YOUR REAR TIRES FILLED WITH Newmastic; overcome 90 per cent tire trouble; a simple will convince. Newmastic Tire Co., Chicago.

WILL MAKE LOANS ON AUTOMOBILES. Room 1111 140 Dearborn. Telephone Central 3721.

MITCHELL, 1910—$1,100, $1,850, $2,000 (6 CYL.). Some good ones. Bargains.
Mitchell Auto Co., 2334 Michigan-av. Cal. 1429.

WILL SELL GOOD RUNNING KNOX WITH folding seat for 4 pas.; this car is good; $200 takes it. 4605 Washington-blvd.

FOR HIRE—7 PASSENGER TOURING CAR, with driver by hour or day. Phone Cent. 614 or Austin 2104 for rates.

WESTERN MOTOR CAR CO.—DISTRIBUTORS of Stearns cars. Rebuilt Stearns cars guaranteed same as new cars. C. Q. 2237, 2431-39 Michigan-av.

FOR SALE—MY CADILLAC TOURING CAR IN fine condition. $700.
F. BUCK, 5522 Kenmore-av.

BIG BARGAINS IN USED CARS
MICHIGAN AUTOMOBILE CO.,
1426 MICHIGAN-AV.

MUST SELL '08 40 H. P. CHALMERS-DETROIT, fully equipped and in perfect condition. For quick sale, $650. 5646 Greenwood-av.

SEE OVERLAND GARAGE, COR. WASHington-blvd. and 40th-av., for Overland and Marion cars. Phone Kedzie 886.

"KENMORE" REBABOUT OR ROADSTER for business or pleasure $500 up. Send for catalogue and special offer. 305, 234 La Salle-st.

1908 MOLINE, 5 PASSENGER 4 CYLINDER equipped car; in fully rebuilt and a bargain at $675. See it at 1506 Michigan-av. Call 2674.

FOR SALE—BARGAIN—'08 THOMAS TAXICAB; good as new. 260 Dearborn-st. store.

WANTED—SECOND HAND RUNABOUT IN good running order. Address R 574, Tribune.

2 CYLINDER 24 H. WINTON TOURING CAR. All condition. $425. 7228 S. Lowe-av.

FOR SALE—7 PASS. MOLINE CAR IN 1st class condition; cheap. Phone Went. 1091.

FOR SALE—1908 5 PASS AUTO CAR, FULLY equipped, $800. 1244 Michigan-av.

FOR SALE—1908 CYL. MITCHELL, FULLY equipped, $600. 1244 Michigan-av.

AUTOMOBILES.

BARGAINS

DEAR SIR:

Did you ever visit my place of business? It is at 2437-2439 Michigan-av. It is a three story building 20,000 square feet of floor space devoted exclusively to rebuilding used cars. I have been located on Michigan-av. and engaged in this work for the last eleven years, and I ought to be the best expert in that line of business.

I buy cars for cash, run them through the shop, remanufacture them, in fact, and when they come out they not only look as good as new but they really are and should give as good service as new machines.

I am expert on buying cars and do not buy anything but what is well worth the money. Having experts in the shop to overhaul a car and put it in the right condition at the least expense puts me in a position to offer unusually good bargains.

Besides having about 150 remanufactured cars in the building, we also have the agency of 21 different makes of new cars that we can sell, giving you the chance to choose and make your selection.

While we have this nice weather and while you have the automobile fever you ought to come down and see what you can buy and I feel certain that you will be surprised when you hear the prices that we are asking.

We have touring cars—good ones—all the way from $350 and up. We have runabouts, roadsters, five passenger touring cars, and seven passenger cars; in fact, we have everything and at a price that would make anybody buy.

Hoping to be favored with a visit from you soon and assuring you of satisfaction, I am,

HENRY NYBERG, Pres.

NYBERG AUTO WORKS, INC.
Dept. T, 2437-2439 Michigan-blvd. Tel. Calumet 1853.

BRANCH OF

The Royal Tourist Car Co.
Now located at
2031 MICHIGAN-AV.

REBUILT ROYAL TOURIST CARS.
$1,000 to $2,000.

These prices include a manufacturer's guarantee that is the same as on the new cars.

WE ALSO HAVE
One MODEL I 1909 Locomobile,
with full extra equipment.

The Royal Tourist Car Co.
2031 MICHIGAN-AV.
TEL. CALUMET 1561.

BUICK USED CARS

Why buy a new car when you can get for one-half the price one that will give you fully as good service? Every car fully guaranteed.

Buick Model "F" 5 passenger, 1909 ..... $950
Buick Model "F" 5 passenger, 1909 600
Buick Model 10 3 passenger Roadster, 1908 650
Buick Model 10 3 passenger Roadster, 1908 600
Buick Model 10 4 passenger Toy Tonneau, 1910 925
Buick Model 5 5 passenger Touring, 40 H. P., 1909 1,250
Buick Model 17 5 passenger Touring, 30 H. P., 1910 1,250

All of above cars are fully equipped. Come in and look them over.

J. F. THACKER, Mgr.,
Buick Used Cars,
1458 Michigan-av., 3d floor.

NYBERG.
We have satisfied nearly 3,000 customers that a high grade used car, thoroughly rebuilt as we rebuild them, and sold under our guarantee, is much better than a cheap new car at the same price. 200 cars to select from.
Write for particulars.
AGENTS WANTED.
NYBERG AUTOMOBILE WORKS, INC.
Dept. T, 2437-39 Michigan-av. CAL. 1853.

FOR SALE—4 PASSENGER, 4 CYLINDER 30 H. P. 1909 special Overland, perfect condition, fully equipped with top, windshield, lamps, extra tires, etc.
124 N. Curtis-st., 2d floor.
Phone Monroe 5696.

WE HAVE FOR IMMEDIATE DELIVERY 1 1909 Packard with touring and limousine bodies; also one 1906 Packard, fully equipped. These cars are in first class condition and can be offered at very attractive prices.
TENNANT MOTOR LIMITED,
PEERLESS DISTRIBUTORS
MICHIGAN-AV. AND 25TH-ST.

AUTOMOBILE TIRES USED TIRES. GUARANteed 28x3, $8.50; 30x3, $9; 30x3½, $14; 32x3½, $14; 32x4, $15; 34x3½, $15; 32x4, $14; 34x4, $15; 34x4½, $18; 36x4½, $18; 36x4, $18; 36x4½, $20; goods sent C. O. D., privilege of examination. Monarch Tire Repair Co., 574 Wabash-av. Har. 1440.

WILL SACRIFICE OR TRADE FOR A GOOD gasoline car, Woods electric brougham, new battories, repainted, and in first class condition. 960 N. Clark.

NATIONAL "40" MOTOR DEVELOPES 86 H. P. Looks good as $2,500.00 to people who know. A record breaking car. A good bid means taking it. As good as it is fast.
NATIONAL AUTOMOBILE COMPANY.
Telephone Calumet 4110 1236 Michigan-av.

FOR SALE—1909 OLDSMOBILE, BABY TONneau, 40 h. p., magneto, new diamond tires demountable rims, new seat cover, speedometer, glass front, top, gas tank, generator, wired for electric light. Address K T 520, Tribune.

FOR SALE—WINTON SIX TOURING CAR, electric side and tail lights, fully equipped and in perfect condition. Cost $3,300 as it stands; will sell for $1,900. ED. TRAVIS, 719 W. Main-st., Jackson, Mich.

PORTABLE GARAGES, ARTISTIC DESIGNS, size 12x12, $50; 8x14, $100; erected on your premises. ILLINOIS PORTABLE HOUSE CO., 5231 Evanston-av. Phone Ravenswood 329. Send for catalogue.

WILL SACRIFICE MY ELEGANT WELCH, used one year, cannot be told from new, fully equipped, 4 extras tires complete for $1,800; cost $5,100; might consider part time or put in renting service. Address K K 243 Tribune.

FOR SALE—1910 MODEL 10 BUICK, RUN 2 months only.
LINDHEIMER, Tel. Randolph 782.

WANTED—HIGH GRADE AUTOMOBILE; MUST be in first class condition; either Peerless, Packard, Pierce or Loco preferred, and a bargain for cash. Address K E 339, Tribune.

AUTO TIRES, 30% TO 50% DISCOUNT. ALL NEW TIRES AND STANDARD MAKE.
FACTORY AUTO SUPPLY CO.,
1229 MICHIGAN-AV.

BUICK USED CARS IN ALL MODELS.
Condition guaranteed. Want a new car? Save one-half of price. J. F. THACKER, Manager, 1458 Michigan-av. 3d floor.

FOR SALE—ROYAL TOURIST 4 CYLINDER, small, light body, seating either two or five; tires in fine condition; price $600. J. T. RICHARDS, 5828 Woodlawn-av. Phone Hyde Park 1528.

FOR SALE—NEW 9 P. U. N. AMERICAN RUBber Co.'s lens; rubber sheets, vents, lead burner, charging boards, battery, inventory machinery, D. C., 4 h. p. motor. 1356 Dearborn-av. North 1075.

WANTED—BEST ROADSTER OR SMALL TOURing car for $500 cash; give full details. Address E 319, Tribune.

PATERSON 30 TOURING CAR, $1,400, STILL some open territory for agents. Immediate delivery. J. F. Beuret, sales manager, 1420 Mich.-av.

FOR SALE—1909 APPERSON TOURING car, baby tonneau; in finest condition; big snap; $1,300. 4608 Washington-blvd.

SEE THE SHAFT DRIVE WAVERLEY BEfore you buy an electric. Calumet 1742. 1714 Michigan-av.

FOR SALE—1910 PACKARD LIMOUSINE, 7 passenger; new car; fine condition. Address K T 533, Tribune.

TO RENT—5,000 SQ. FT. IN CENTER AUTO row; splendid location for shop or chauffeur school. Address H H 338, Tribune.

PRIVATE PARTY OWNING ELEGANT PEERless will rent $3.50 hour; expert chauffeur. Phone Douglas 5050.

SAVE MONEY—WELDERS OF ALL METALS; auto and machine parts made good as new. Standard Welding Works, 119-21 E. 16th-st. Cal. 2927.

STANLEY STEAMER. CAN YOU BEAT IT? Diana-av. Phone Calumet 924.

CROUT "45"—CLARK "50."
Garfield Park Auto. Co., 1407 Michigan-av
West Side branch, 606 Douglas Blvd.

MODEL "F" WHITE STEAMER, FULLY equipped, newly painted and overhauled; cheap. HARRY S. HUMPHREY, Joliet, Ill.

100 USED CARS.
AUTOMOBILE CLEARING HOUSE
210 Michigan-av. Phone Harrison 2958.

1909 IMPORTED BERLIET SIX CYLINDER roadster; car in good mechanical condition and has complete equipment. Address L J 283, Tribune.

TIRES 30X6½, $6; 32, 32x3½, $9; 4, $12; 34x3½, 4, $15; 36x3, 4, 4½, 5, $15 to $20. Address H H 417, Tribune.

FOR SALE — CYL. FRANKLIN COUPE. $300. 1244 Michigan-av.

FOR SALE — SLIGHTLY BURNED AMERIcan roadster, 60 h. p. 1436 Wabash.

$850 BUYS A 45 H. P. STANDARD MAKE TOURing car in first class condition. 6048 Aberdeen-st.

SELL OR TRADE 2 OR 4 CYL. ENGINE STEAM runabout and light delivery gas car. 6606 State-st.

AUTOMOBILE NEWSPAPERS, EUROPEAN and Am.; sold at P. O. News Co., 178 Dearborn.

BARGAIN—FORD '08 MODEL S ROADSTER, full equip like new; $450. Phone Midway 3234.

BUSINESS CHANCES.

WANTED—MAN TO INVEST $5,000 TO $10,000 in an established manufacturing business and devote his time.
Wanted—Man or woman who has from $3,000 to $10,000 in number 1 hotel deal in this city; fortune to you and ourselves.
160 room hotel for sale, Chicago. Cheap.
70 room family hotel, fine big income producer; cheap.
200 room downtown hotel, fine corner and cheap.
$1,000 in cash, balance time, buys ½ interest in a 15 year established business.
Bank and mercantile references, office or outside man, we solicit your most searching investigation in those if you are genuine.
60 room, fine hotel corner, with bar; vacant; want partner, man or woman.
KEYES & CO.,
Phone 341 Harrison. 217 Dearborn-st.

$2,000 TO $3,000 REQUIRED—EXCEPTIONAL opportunity for experienced salesman or office man who knows the premium and advertising novelty business; greatest advertising novelty ever produced; 200,000 sold to one firm; patented; splendidly equipped factory with orders; many other new things to add; present owners, in other lines, can't give proper attention. Write for personal interview and investigation. Address K O 54, Tribune.

WANTED—PARTY WITH $3,800 TO TAKE half interest in a big paying proposition that will net you about $5,000 per year; experience not necessary. This is a good chance for a live, clean cut hustler. If you have the money and mean business write. Address K N 385, Tribune.

I HAVE AN AUTOMOBILE SPECIALTY OF great merit, an established success in the east; desire to communicate with a business man who can furnish from one to five thousand dollars; will make this money earn 100% and upward for him and am willing to guarantee 25% annually. Particulars interview only. No time for correspondence. Principals who are in earnest and are seeking a legitimate and paying investment, address K O 514, Tribune.

NEW U. S. LAWS AND OTHER CONDITIONS necessitates our factory establishing local distributing offices in various districts throughout West and South; salary $125 to $150 monthly, office and other expenses allowed good men with $300 to $1,200; carrying stock for immediate demands; position permanent. "Liberty" Mfg. Assn. Factory N. E. Cor. Huron and Franklin-sts., Chicago.

EXCEPTIONAL OFFER.
Chance of a life time on automobile row; well established lamp and repair business; clearing $5,000 per year; business extensively advertised and not of a personal nature; could be handled by a stranger to our trade. Address K O 382, Tribune.

FOR SALE—AN UP TO DATE HOTEL OF SOME 170 guest rooms, besides parlors, banquet halls, etc.; new and completely furnished, in full operation and good business; best reasons for selling and for a quick sale will consider $50,000 for lease and furniture; might take a good farm or other property as part pay.
ISAAC E. PIKE,
184 Washington-st.

FOR SALE—A HALF OR TWO-THIRDS INTEREST in a well located and equipped foundry with $16,000 worth of work constantly on hand; power, light, heat, and water furnished, rent reasonable; WITH NO DEBTS. Cause for sale; owner cannot devote any time to the business. Address E P 232, Tribune.

$1,000 INVESTED IN PREFERRED STOCK OF metal manufacturing company will add $20 per week to your income; pronounced safe, desirable investment by national banks; money returnable within 90 days on demand; particulars mailed on request. C. COLE & CO., 140 Dearborn-st.

LADIES AND GENTLEMEN—IF YOU WANT TO make $15,000 in thirty days in a legitimate business proposition, without a cent investment, only by using your brains and connections, call for Mr. Kinsey at the Hotel La Salle, between 9:00 a. m. and 5:00 p. m.

FOR SALE—A FIRST CLASS UP TO DATE hardware stock in one of the best towns in Southern Michigan, on main line of L. S. & M. S. Ry.; will invoice $10,000 and pays 25 per cent net on the investment. Best reasons for selling. Write at once. Address E D 42, Tribune.

WE WANT RELIABLE MAN TO LOOK AFTER shipping and city dept. in our factory; salary $125, and some dividends on investment; must have $3,000 to $5,000 in our very profitable mfg. business, shipping all over U. S.; established 12 years. Address K X 422, Tribune.

A MAN OF GOOD RECORD CAN JOIN US IN our 12 year established light and very profitable manufacturing; $5,000 to $7,500 will secure official position at $2,500 to $2,500 salary and handsome dividend; permanent and rapidly increasing. Address K F 847, Tribune.

FOR SALE—IN KALAMAZOO, MICH.—GROcery, meat, and gen. mdse. business, with good reason for selling. Also the building, brick, two story, double store, corner, 57x125 ft. streetage. Particulars, address E C 39, Tribune.

SALOON—N. S. JUNCTION OF 3 STREETS; LOW rent and expense; it will pay you to investigate this; business $50 daily; own license.
BETHUY & CO.

Phone Cent. 672. 326 S. 59 Dearborn-st.

TO RENT—THEATER, 800 SEATS, FULLY equipped, excellent location, for term of years, to thoroughly responsible party; $5,000 to $6,000 cash required. Don't answer unless you have the money and mean business. ADAM SCHAAF, 700-702 W. Madison-st.

WILL SELL ¼ INTEREST IN PROSPEROUS rooming house; leasehold, brokerage, and real estate business, $300; experience unnecessary, $2,000 clear each yearly. Prefer shrewd woman. Address G D 370, Tribune.

DISAGREEMENT OF DIRECTORS AFFORDS A grand opportunity to buy controlling interest in very profitable, well established manufacturing business, much below its true valuation. Address K H 390, Tribune.

FOR SALE—BUSINESS LOT, NORTH-AV., N. W. side; stores badly needed; to furnish supplies to hundreds of new dwellers; fine trade waiting; also a lot that will sell for double in 12 months' time. Address K T 552, Tribune.

BARGAIN—GROCERY AND MARKET, SOUTH side, excellent location, low rent; good business must sell; want offer. See S. MATER, care Steele-Wedeles Co., La Salle and South Water.

FOR SALE—MEAT MARKET; WELL ESTABlished business; will move to first class outlet; good locality; near Market Square, Benton Harbor, Mich. Address E 525, Tribune.

DO YOU NEED CAPITAL? WE WILL INCORporate and finance complete meritorious propositions. BOWLER, ARNOLD & BOWLER, Masonic Temple, Chicago. Phone Central 2012.

FOR SALE—ON ACCOUNT OF OTHER BUSIness interests will sell my established saloon business with license cheap for cash. Address F S 343 Tribune.

LIVERY STOCK AND BARN FOR SALE. SACRIfice price, doing splendid business and in good location. Must sell. Address W. V. TIBHAM, Owego, Madison, Ill.

A FIRST CLASS BILLIARD AND POOL PARLOR —12 tables; a fine paying business; will sell cheap if taken at once; $3,850. J. C. TULLEY, 458 Bond-st., Kewaunee, Wis.

WILL PURCHASE GOINNG MERCANTILE business; have $20,000.00 only; good proposition taken in consideration; no brokers. Address E 508, Tribune.

WANTED—PARTY WITH $1,500 TO TAKE INterest in big show at Riverview; have five year lease on ground, own bldg. Address D 184 Tribune.

FOR CASH OR CLEAR PROPERTY, FIRST class ice cream and confectionery store; the best trade in the best side; moving to new location; estab. 8 years. Address A 556, Tribune.

FOR SALE—CHEAP—ENTIRE STOCK OF NEW moving picture and stereoptican machines for home use; also complete line of films. Must dispose of stock at once. Address K K 263, Tribune.

4 POOL TABLES, 1 BILLIARD, CIGAR STAND, equipment of all kinds; best stand on South Side; good trade. Call Room 819, 112 S. Clark-st.
JOHN J. BRITTAIN.

FOR SALE—BEST LOCATED 5-CENT THEATER in Chicago; profitable investment. Address E 424, Tribune.

WANTED—MAN TO TAKE CHARGE OF BAND Instrument factory and plating shop; few thousand investment required. Address E 344, Tribune.

GOOD PAYING 5C AND 10C STORE; NO REAsonable offer refused; sacrifice; sickness. Address K F 447 Tribune.

FOR SALE—ICE CREAM CANDY, CIGARS, and periodical store; good location, Logan Square; $200 takes it; must sell. 2643 Milwaukee-av.

EXPERIENCED OFFICE MAN; REFERENCES, can invest $2,000 to $3,000; give details. Address E 121, Tribune.

CIGARS AND BEST DOWNTOWN LOCATION doing $20 to $30 daily. If you want a bargain see JOHNSON & CO., 131 La Salle-st.

FOR SALE—GROCERY AND MARKET, OAK Park; will sacrifice. GEO. M. LYLE, 115 Dearborn-st.

USE OF NAME OF WIDE PUBLICITY CAN BE procured for advertising merchandise, etc., excepting liquors and cigars. Address E 547, Tribune.

FOR SALE—CIGAR, CONFECTIONERY, ICE cream, and stationery store, South Side; 4 living rooms and bath. Address E 541, Tribune.

FOR SALE—STORE AND 3 FLATS; GROCERY business; property for sale, cheap. Belmont. Address E 280, Tribune.

FOR SALE—DRUG STORE; FINE LOCATION; good business; good lease. J. G. SPONSEL, 1429 61st-pl.

FOR SALE—ONLY BAKERY AND LUNCHROOM in a manufacturing town of 10,000; a snap if taken at once. Address E C 50, Tribune.

WANTED—A LIVE MAN AS MANAGER OF city office; must have good references and $1,000; no pikers apply. Address K F 138, Tribune.

FOR SALE—MODERN EQUIPPED CANDY factory; value $5,000, at your own price. Address K W 469, Tribune.

BARBER SHOP COOL ROOM; BARGAIN IF taken at once. Call 5 to 6 p. m. TALMAGE, 3002 Wabash-av.

25 PEANUT AND MATCH MACHINES; GOOD location; 10 candy machines never used. Address K L 108, Tribune.

FOR SALE—DANDY LITTLE HOME BAKERY and delicatessen, living rooms; sickness causes disposal; bargain. SCHWANDT, 2602 S. Clark.

FOR SALE—FIRST CLASS SALOON AND TWO stores; new building, 74 feet frontage; no opposition. 1737 N. 42d-av.

GOOD PAYING 5C AND 10C STORE; NO REAsonable offer refused; sacrifice; sickness. 6610 State-st.

FOR SALE—GOOD LOCATED DRUG STORE; growing neighborhood; cheap rent; good reasons; Lake View. Address E 226, Tribune.

WANTED—TO PURCHASE A CIGAR STAND within the loop district; price must be reasonable. Address K W 488, Tribune.

FOR SALE—FINE SALOON IN LOOP; OWN license. SCHWANDT, 260 S. Clark.

FOR SALE—RESTAURANT; GOOD BUSINESS, good location; reasonable. 804 W. 79th-st.

FOR SALE—FIRST CLASS BUFFET; SOUTH Side transfer corner. Address A 483, Tribune.

SALOON IN LOOP; BEST LOCATION IN CITY; $5,000, no less. Address D 334, Tribune.

FOR SALE—HARDWARE AND PAINT STORE stock and building. 4032 W. 12th-st.

CRETOR SIDEWALK POPCORN MACHINE; cheap; cash or time. Address A 163, Tribune.

BUSINESS CHANCES.

LOTS GIVEN AWAY IN FLORIDA—
READ FOR YOURSELF—THINK AND ACT.
NO JOKE.
I have not money enough to run my business; must increase my business to $50,000. Any one who will be so kind as to lend me $10.00 I will mail to them by return mail a certificate of indebtedness agreeing to pay to the holder thereof the sum loaned with interest at the rate of 8% per annum, payable annually. I will also send with this certificate a good and sufficient warranty deed to a beautiful Florida lot, 40x100 ft. This deed is a clean, cut and out gift, and leave me paying the lender $10 with interest. Interest will be paid promptly annually.
Thirty days allowed for accepting this offer.
Address R. R. ROBINSON, care of The Woodman Banking Co., 512 W. Adams-st., Jacksonville, Fla.

A Well Rated, Well Established Chicago Institution

will give office position to a young man as correspondent and secretary at $1,800 per year, who can invest $10,000 in the 8% preferred stock of the institution. The stock is a first class investment in every way. Business is growing so rapidly that more money can be used to advantage in caring for it. Best of references given and required. This is an unusual opportunity for a young man who desires a business connection where investment is safely and profitably employed and his chances for promotion exceptional. Address K O 64, Tribune.

AN EXPERIENCED SALESMAN WITH ESTABlished Chicago office now handling contracts from every state in union for largest editions of every character of Printing, Book Manufacturing, and Publishing will open New York office at 165 Broadway (Singer Bldg.), Aug. 1, 1910. Will consider eastern representation of Chicago or Western Printing, Book Manufacturing, Engraving, Lithographing, Publishing, or similar business on commission basis. Address K F 332, Tribune.

FOR SALE—FINEST AND MOST UP TO DATE 8 chair barber shop in and around Chicago; one that would just suit you; high class trade, cigars, tobacco, and toilet articles; cost nearly $1,500; only 28 minutes ride to city; location finest suburb of Chicago; snap for somebody; going out of business; established trade; shop same place 18 years. All letters answered. No triders. Address E 596, Tribune.

$2,500 GARAGE NEAR CHICAGO WITH BLDG. and lot; agency E. M. F. & Flanders 20 and Garford 40; many prospective sales. Address K O 522, Tribune.
$2,800 Grocery; corner; $100 day cash; fine fixtures.
$850 Meat Market; N. W. Side; 2 wagons, buggy, horse; $25 day. ADDISON, 116 Dearborn-st.

WANTED—PRIVATE PARTY WITH $1,500 TO finance building of flying machine; will put up cash guarantee to cover ½ of loss if any; can build machine to compete for $25,000 prize in October. I am an engineer who knows all about aeroplanes. Address K O 522 Tribune.

$4,000 AND A PARTNER WANTED
in 50 room downtown hotel;
fine money maker; European;
get busy, examine, inquire, and be shown at once.
KEYES & CO.,
Phone 341 Harrison. 217 Dearborn-st.

FOR SALE—OR TO RENT—THE WELL KNOWN Shults European Hotel and Restaurant at Michigan City, Ind.; established over 35 yrs.; a good opportunity for the right party; terms reasonable. Address J. E. SHULTZ, Michigan City Ind.

FOR CASH AND QUICK SALE—WILL SACRIfice grocery and meat market, doing daily cash business of $75 per day; reason for selling, not sufficiently acquainted with grocery business; stock, fixtures, horse and wagon for $1,500; do not answer unless you have cash. Address A 226, Tribune.

CONSERVATIVE INVESTORS ARE PUTTING their money into Eucalyptus lands; no better investment in America; timber supply is becoming exhausted, but American Mahogany solves the problem. Write at once for particulars. Porter Land Co., 1010 Ashland Block, Chicago, Ill.

LOOK!—$650 CASH BUYS WELL PAYING ICE cream parlor, cigars and tobacco, stationery, confectionery, notions, laundry office, papers, postals; large, clean stock; fixtures worth the money; 2 phones. Nelson's Theater, Chicago, opp. Union Theater; 2 llv. rms. 6209 Halsted.

I HAVE A POWER SITE AND WATER TO DEdevelop large power near good growing market; shows 1,000 H. P. and will demand to make big thing safely; surveys ready; government permits secured. Full data in Chicago. Address B 557, Tribune.

I WANT A PROMOTER FOR COMPANY TO manufacture and operate machinery for extracting fiber from all kinds of fiber bearing plants in Mexico, or will sell patents; big proposition.
ROBERT HURD, Pres., 507 Dwight Building, Kansas City, Mo.

FINE CORNER TO RENT FOR SALOON in connection with hotel; walking distance; independent of brewery.
KEYES & CO.,
217 Dearborn-st.

WANTED—SOME ONE WITH ONE HUNDRED thousand dollars to buy out my associates in old established manufacturing business; willing to give presidency and treasurership of company, with good salary. Address E 412, Tribune.

WANTED—ENERGETIC YOUNG MAN AS MANager to handle element on manufactured goods; St. Louis, Milwaukee, Detroit, other cities; salary $100 month start; experience unnecessary; some capital required. Call 1046 Wells-st.

FOR SALE—FIRST CLASS LUNCHROOM, IN loop, for $400 if taken before Aug. 1. Good reason for selling; principals only. Address E 576, Tribune.

FOR SALE—FIRST CLASS CONFECTIONERY and ice cream parlor; finest position on So. Side, 2 blks. from park; a money maker for right party. Address E 383, Tribune.

FOR SALE—CORNER GROCERY AND MARKET best location in Hyde Park; rapidly growing neighborhood. Apply to CHAS. G. BRANCH, 178 S. Water-st.

FOR SALE—FINE MILLINERY, BEAUTIFULLY located, and good old customers; must be seen to be appreciated; bargain. SCHWANDT, 260 S. Clark.

MUST SACRIFICE COAL AND FEED BUSIness account of sickness; est. 14 years; splendid chance for man with a paying, prosperous business; cheap if taken at once. 5811 W. Chicago-av.

WANTED—MAN TO INVEST $5,000-$10,000 with services in established musical instrument manufacturing; no competition. Address E 343, Tribune.

FOR SALE—CONTROLLING INTEREST IN ONE of the best paying importing and jobbing businesses in Chicago. Will stand investigation. Address B 177, Tribune.

$250 BUYS MY ¼ INTEREST IN 15 YEAR ESTablished office business; clearing $3,000 yearly. Call R. 316, 84 La Salle.

FOR SALE—SO THEATER; MONEY MAKER; leaving city. SCHWANDT, 260 S. Clark.

PARTNERS WANTED.

CIVIL ENGINEER AND SURVEYOR WITH large practice in Florida, desires partner able to invest. Call or write. ALF OLDFIELD, Associate Member Can. Society, C. E., Room C. 43, Great Northern Hotel.

PARTNER WANTED—A YOUNG MAN WITH good business ability, willing to invest $800 to $900 and become half partner in a paying automobile parts repair shop. Call at 1349 Wabash-av.

LADY PARTNER—$500 INVESTMENT, WITH services, long est'd office specialty business; experience not essential; excellent opportunity for bright woman. Address K O 560, Tribune.

I HAVE THE GREATEST MONEY MAKING show in the world; want a partner with $500 to go road with me; reference. Address E 516, Tribune.

WANTED—PARTNER WITH $6,000 TO $5,000 IN the manufacture of khaki clothing; trade established; excellent opportunities for right party. Address E 558, Tribune.

PARTNER WANTED—HONEST HUSTLER, take full charge est. office business; $40 weekly; $600 req.; principals only. 1711 Masonic Temple.

WANTED—PARTNER WITH CAPITAL AND service, for saloon and cafe on Northwest Side. Address E 529, Tribune.

HAVE LAND, WANT HUSTLING SALESMAN, partner, office man. Robertson, 426 Ashland Blk.

LEGAL NOTICES AND PROPOSALS.

RECEIVER'S NOTICE TO CREDITORS.
James F. Goodrich, as Receiver for The Chicago, Cincinnati and Louisville Railroad Company, by order of the Circuit Court of the United States for the District of Indiana, Northern Division, in cause No. 10,772, in equity, wherein George A. Fernald et al. were complainants and The Chicago, Cincinnati and Louisville Rail